Y. MAY 4, 1923.

ount Murder

sistant State's Attorney Edgar
by's father, and Attorney Tim-

Photo.]
F ALL. Mrs. J. L. Mount,
demands that a thorough in-
th of her son.

e plant of the E. E. Ken-
Adjacent property was
0,000.

The 1st and Circulation of CHICAGO TRIBUNE, April, 1923:
Daily . . . 564,125
Sunday . . 918,447

Chicago Daily Tribune

THE WORLD'S GREATEST NEWSPAPER

FINAL EDITION

VOLUME LXXXII—NO. 108 C [COPYRIGHT 1923 BY THE CHICAGO TRIBUNE] SATURDAY, MAY 5, 1923.—28 PAGES THIS PAPER CONSISTS OF TWO SECTIONS—SECTION ONE ** PRICE TWO CENTS IN CHICAGO AND SUBURBS ELSEWHERE THREE CENTS

POLICE 'FIX' HAZING REPORT

GERMAN PEACE HUNT TO BRING NEW CABINET

Socialists to Take Strong Stand.

BY JOHN CLAYTON.

[Chicago Tribune Foreign News Service.]
[Copyright: 1923: By The Chicago Tribune.]

BERLIN, May 4.—Foreshadowing a change of the German government, Philipp Scheidemann, Socialist leader, told THE TRIBUNE today that the French refusal does not preclude all possibility of negotiations. He bases his belief on the elastic factor of the note, which may furnish a ground for conversations, he believes.

"Could the same cabinet correct its proposition?" he was asked.

"Why not?" he replied. "But of course the French answer creates a new parliamentary situation and it is probable that the Socialist party must make some decision on this question. However, it is too early to speak on this subject."

Depends on Poincare's Reply.

Regarding the potentialities of the French answer Herr Scheidemann said:

"If Premier Poincare sends us an answer in detail, containing the main lines of the French reparations demands, our government would find a possibility of making a reply trying to explain what the cabinet means by the elastic factor which the note includes.

"I must tell you that the German answer was correct in the main lines, but was faulty in the formulation of the offer and the conditions surrounding it. It is like our German politics—made in good faith, but having grave defects in the external appearances. It is significant that some one in translating the note made such an error as to translate German people into 'government allemagne.'"

Line Up for Cabinet Change.

Meanwhile the Socialists are lining up for a fight against the cabinet, which holds its position only at the wish of the reichstag. It is a minority government, drawn from the people's party, Democrats and center, which are far from holding the voting power of the reichstag.

In the corridors of the reichstag, it was stated that the government must have a majority behind it and cannot continue to rely on the good will of parliament to help it over difficult places. The new coalition must include the Socialists, with the three first named parties, with either a Socialist or Herr Stresemann as chancellor. Herr Breitscheid will not name a cabinet, but he is certain to occupy the post of foreign minister whether the people's party or a Socialist member is at its head.

WAIT ON BELGIUM

BY VINCENT SHEEAN.

[Chicago Tribune Foreign News Service.]
[Copyright: 1923: By The Chicago Tribune.]

PARIS, May 5.—[12:10 a. m.]—The French foreign office at midnight issued a communique that the Belgian response to Premier Poincare's request for approval of his rejection of the German offer has not been received yet. The reason given is that the Belgian cabinet is busy with ceremonies during the official visit of the king and queen of Spain.

Premier Poincare spent the evening in conference with Ambassador Lord Crewe, British ambassador, and received frequent communications from Brussels. The Belgian ambassador was present at part of tonight's conference.

A possibility that the French refusal may leave a loophole to bring about negotiations with the Germans regarding a settlement of reparations and the Ruhr situation loomed yesterday. The unexpected delay in sending the reply gives encouragement to the French group, led by the French steel magnate, Louis Loucheur, which is seeking a more moderate policy.

CURZON FOR PARLEY

BY JOHN STEELE.

[Chicago Tribune Foreign News Service.]
[Copyright: 1923: By The Chicago Tribune.]

LONDON, May 4.—[Tribune Radio.]—The British cabinet is still waiting for the text of the French reply to the German note before taking any action. It is likely that when it is received some sort of a conference will be arranged to discuss the new situation.

Lord Curzon, speaking today at the Primrose league meeting in London, said he was hopeful of an early improvement in the state of Europe.

"To my mind, each move made, even if of imperceptible character, seems to be a step in advance. I decline to regard the situation in any spirit of despondency or despair," he said. "The government is in close consultation

(Continued on page 8, column 8.)

NEWS SUMMARY

LOCAL.

Coroner Wolff finds that police record in hazing case was altered. Page 1.

Grim criminal courts building has something of a campus atmosphere as Northwestern university students appear for questioning on Leighton Mount's death. Page 2.

Meisner, war veteran, with record declared notable, found guilty of murder of taxi driver and sentenced to be hanged. Page 1.

Congressman John W. Rainey of Chicago dies of pneumonia. Page 1.

Brennan and Brundage hold conference, presumably over Small's veto of Brundage's appropriations. Page 3.

Telltale footprints on floors and sidewalk at south side rooming house and crimson stains on walls hint at murder, but no trace of body found. Page 3.

How "high officials" offered firemen better jobs for money told grand jury, report. Page 3.

Chicago Federation of Labor reported in danger of being "fired" from A. F. of L. because of red tendencies; Gompers cuts Chicago body's allowance. Page 3.

Bundeson in renewed war on smoke menace orders anti-smoke army mobilized in heart of city. Page 4.

Six men who once stood trial for alleged $400,000 booze conspiracy, indicted again, say constitution forbids second trial on same charge and demand U. S. showdown. Page 5.

"Keep speeders broke" is motto of Judge Walker as hundreds are fined for traffic violations. Page 5.

Lincoln "death" puzzle at Aurora develops into hunt for vanished attorney's brother-in-law and for mysterious sleuth. Page 7.

Spring drought grips middle west, with Cairo, Ill., only real wet spot in Illinois, Selby Maxwell says. Page 10.

Death notices. Page 7.

FOREIGN.

Socialists prepare to seize government in Berlin and to negotiate with France for a satisfactory settlement of reparations. French court martial tries Count von Bohlen. Page 1.

Examination of record of Commons reveals that First Lord of the Admiralty Avery did not plead for navy exceeding other nations, but looked forward to cooperation with United States in a possible future war with Japan. Page 8.

American observer at Lausanne supports allied demands for safeguards for foreigners in Turkey. Page 8.

British drafting note to Russia which will force rupture, London labor paper says. Page 11.

DOMESTIC.

N. Y. senate and house pass Cuvillier bill for repeal of state dry law. Page 1.

Henry Ford's "cash on hand" said by Wall street to be greater than that of U. S. Steel corporation. Page 3.

German-Americans at Davenport, Ia., repudiate former Congressman Vollmer's speech attacking U. S. and allies. Page 3.

Rev. Kid Wedge goes to jail for five days when wife refuses to accept suspension on condition he abandons I. W. W. speeches. Page 4.

Seaplane used by rum runners outwits dry navy. Page 5.

Judge Jones of Springfield to give decision in case to collect state funds from Gov. Small in few days, following arguments yesterday. Page 11.

WASHINGTON.

President Harding as strongly as ever in favor of American participation in world court, which he believes fulfills promises. Page 7.

SPORTING.

Hack Miller's homer lets Cubs beat Cards, 2 to 1, in ten innings. Faber hurls Sox to victory over Detroit, 4 to 0. Page 16.

Cy Williams of Phillies gets homer No. 7; Ken clouts No. 6. Page 16.

Francis Ouimet beats Dr. O. P. Willing, 1 up, in playoff for St. George's cup. Page 17.

Charles Paddock sets new world's record for 75 meters dash in Paris games while war of athletic bodies wages in two nations. Page 17.

Articles to be signed today for Jack Dempsey-Tom Gibbons bout July 4 at Shelby, Mont. Page 17.

EDITORIALS.

Small vs. Brundage; The Crime Tax; Fascism for America; A Debt We Have Not Paid; Revolution in Germany. Page 6.

BOOK DEPARTMENT.

Best sellers of the ages. Page 8.
Weekly book reviews. Page 9.
London literary letter. Page 9.

MARKETS.

Slackening of buying of commodities and merchandise eases pressure and is helpful to business. Page 18.

Stocks decline as commodities also fall, making day of uniform downward movement. Page 18.

Wage advancing has no relation to price slashing, because wages depend on workers' earning power. Page 19.

Grains forced to lower levels, bears proving active; net losses: Wheat, ½@1c; corn, ½@½c; oats, ½@⅝c; rye, 1⅛@1⅛c. Page 18.

N. Y. DRY LAW REPEALED BY LEGISLATURE

Enforcement to Be Put Up to U. S.

Albany, N. Y., May 4.—[Special.]—Through joint action of the senate and assembly, the Mullan-Gage state prohibition enforcement act will be wiped off the statute books of the state if Gov. Smith gives his approval to the Cuvillier bill.

This bill was passed in the senate late tonight by a vote of 28 to 22, after having been approved in the assembly by a bare constitutional majority of 76 votes, just before final adjournment.

The repealer will become a thirty day bill, which means there will be public hearings for thirty days, and it undoubtedly will be subject of a new attack by the New York Anti-Saloon league and other dry advocates. There is little doubt, however, that Gov. Smith will give the measure his approval.

Wets Are Jubilant.

There was great jubilation among "wets" who foregathered in the capitol corridors and occupied seats in the senate and assembly galleries while the Mullan-Gage repeal measure was under debate.

Already there is much speculation regarding what effect the action of the legislature, should the governor concur, will have upon state enforcement of the federal prohibition statute.

The wish may be father to the thought, but the "wets" are expressing tonight the opinion that state troopers will be taken off the Canadian border which they now are patrolling and thus new avenues be opened up for an inflow of liquor to moisten parched throats in this state.

Will Free Many Defendants.

During the debate in the senate it was pointed out that thousands of defendants who are being held for violation of the Mullan-Gage law would be turned loose the moment the governor affixes his signature to the Cuvillier bill.

One effect will be to eliminate trials of violations of the eighteenth amendment and the prohibition law in the state courts, throwing enforcement entirely upon the federal court and federal agencies.

The Mullan-Gage act, which defines intoxicating liquor as "Containing one-half of 1 per cent or more of alcohol by volume," became a law April 4, 1921.

Women Admit Violating Law.

Atlantic City, N. J., May 4.—Gov. Silzer, addressing the annual convention of the New Jersey Federation of Women's Clubs here tonight, stopped in the midst of his speech in which he had criticized lax enforcement of the Volstead law and asked:

"Will all of those who have not violated the Volsted act or seen it violated in their homes please stand up?"

Waiting a minute for all who desired to comply, he made a quick checkup.

"Just as I thought; less than 40 per cent," he declared. "That tells the story. It would be an inspiring example for the American people if the government would make Washington dry. The capital is not dry, and any one who has been there knows it. How can you expect to enforce prohibition in the rest of the country when it is not being enforced in Washington?"

ZITA CROSSES FRONTIER IN AUTO, VIENNA REPORT

[Chicago Tribune Foreign News Service.]

VIENNA, May 4.—The Budapest police last night received from the frontier police telegraphic information that Empress Zita with her young son, the "Hungarian King Otto," had crossed the frontier in an automobile with a passport in the name of Julia Koenig. The empress was accompanied only by a lady in waiting, according to the police. Investigators have not located the automobile so far.

Columbus Klan Parades; Court Bars Use of Park

Columbus, O., May 4.—In full regalia approximately 1,000 members of the Ku Klux Klan paraded here tonight and then boarded street cars and were taken to the outskirts of the city, where, according to klan officials, 2,000 men were inducted into the organization.

Prevented by an injunction issued by Common Pleas Court Judge Tarbell today from staging a "klonvocation" at the Columbus Driving park, the klansmen, after leaving the street cars, marched about a mile east of the park, where they assembled in an open field.

CARTOONS OF THE DAY

[Copyright: 1923: By The Chicago Tribune.]

Putting a hobble on Justice.

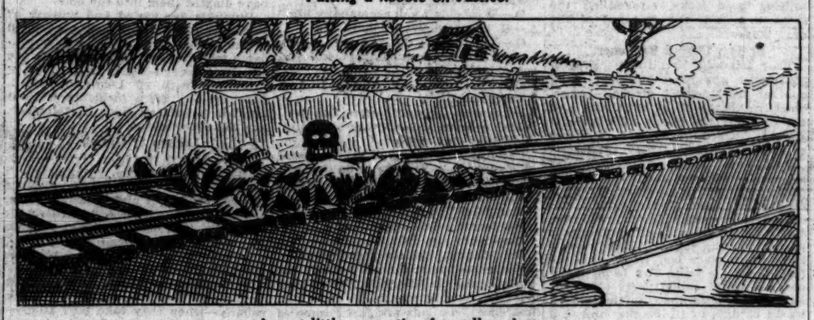

A neat little suggestion for college hazers.

A suggestion for utilizing the marathon dancers.

'DOPE BABY' DIES; VICTIM OF DRUG'S HOLD ON PARENTS

Howard Robinson, 9 months old "dope baby," whose mother, Mrs. John Robinson, a drug addict, committed suicide several weeks ago after slaying her mother, died yesterday. The baby paid the price, physicians believe, of the use of drugs for many years on the part of both parents.

The father, for some time an inmate of the Kankakee asylum while taking the "cure," was temporarily released at the time of the double tragedy in his family, but later returned as a "hopeless case."

Had the child lived, it was determined to place him with relatives in England.

QUAKE, PROBABLY IN PACIFIC OCEAN, RECORDED HERE

The weather bureau station at the University of Chicago yesterday recorded an earthquake estimated at 2,995 miles southwest of Chicago—the first wave at 10:35 a. m., standard time, the maximum intensity being at 10:53 a. m. and the final wave at 12:36 a. m.

The quake was recorded also at Marquette university, Milwaukee; at St. Ignatius' college, Cleveland, O.; Georgetown university, Washington, D. C., and the University of Washington, in Seattle.

THE WEATHER

SATURDAY, MAY 5, 1923.

Sunrise, 5:41 a. m. [daylight saving time]; sunset, 7:53 p. m. Moon rises at 12:52 a. m. on the 6th.

Chicago and vicinity—Generally fair Saturday and Sunday; not much change in temperature; moderate winds, mostly north to northeast.

Illinois — Generally fair Saturday and Sunday, preceded by rain in southeast portion Saturday; somewhat warmer Sunday.

TRIBUNE BAROMETER.

TEMPERATURES IN CHICAGO

MAXIMUM, 5 P. M. 53
MINIMUM, 8 A. M. 48

3 a. m.	52	Noon	50
4 a. m.	53	1 p. m.	50
5 a. m.	49	2 p. m.	50
6 a. m.	49	3 p. m.	51
7 a. m.	49	4 p. m.	51
8 a. m.	48	5 p. m.	53
9 a. m.	50	6 p. m.	53
10 a. m.	51	7 p. m.	51
11 a. m.	49		

8 p. m.	51		
9 p. m.	51		
10 p. m.	51		
Unofficial—			
11 p. m.	48		
Midnight	49		
1 a. m.	50		
2 a. m.	50		

Mean temperature for twenty-four hours to 7 o'clock last night, 53; normal for the day, 54. Deficiency since Jan. 1, 141 degrees.

Precipitation for twenty-four hours ended at 7 p. m., none; deficiency since Jan. 1, 3.96 inches.

Highest wind velocity, 27 miles an hour, from the north, at 5:20 p. m.

CONGRESSMAN RAINEY IS DEAD

Stricken with Pneumonia on Visit Home.

John W. Rainey, Democratic congressman from the Fourth Illinois district, died last night in St. Bernard's hospital after a two weeks' illness of double pneumonia. He had been called from Washington to the bedside of his daughter Margaret on April 27. She had been critically ill of pneumonia and had just passed the crisis. A few days later the congressman was taken ill and almost from the first doctors said he had hardly a fighting chance, though there were periods when he showed signs of improvement.

Mr. Rainey was born in Chicago in 1880. He attended the parochial schools and was graduated from the Kent College of Law in 1909. He was assistant judge of the Probate court from 1910 to 1912 and clerk of the Circuit court from 1912 to 1916. In 1914 he married Ethel F. McMahon, who with three daughters, Margaret, Mary, and Virginia, survive him.

Once Talked of for Mayor.

In 1914 Mr. Rainey was boomed for the Democratic nomination for mayor. He was a bitter foe of medical fakers and undertakers who printed misleading advertisements, and when THE TRIBUNE started a campaign against them he was one of its strongest backers.

He was elected a member of the Sixty-fifth congress from the Fourth district to fill a vacancy on April 2, 1918, and was twice reelected from the same district.

Noted as Klan Foe.

Recently when the country was astir with rumors of Ku Klux Klan outbreaks, he proved to be one of the strongest opponents of that organization, and requested William J. Burns, chief of the bureau of investigation, to ascertain the truth of a report that Ku Klux ceremonies were being conducted in government buildings.

Besides his widow and children he is survived by a sister, Mrs. Mary Clain, and a brother Frank. Funeral arrangements will be announced later.

Son Killed, Father Shot, Aaccidentally by Same Gun

Christopher Krislofich of Argo became so excited yesterday when his 9 year old son, William, accidentally shot and killed himself while playing with a revolver belonging to a boarder that he accidentally shot himself in the right hand when he grabbed the weapon from his dead son's hand.

HAMMOND GETS STEEL PLANT OF JONES-LAUGHLIN

Indianapolis, Ind., May 4.—[Special.]—The East Chicago Land company of Hammond today presented to Robert Bracken, state auditor, a bid of $375 an acre, or a total of $119,625, for 319 acres of state land in Lake county which are desired as a site for the plant of the Jones and Laughlin Steel company of Pittsburgh. The bid was the only one received and was accepted. Officials of the land company previously had made known they would bid $373 an acre. Gov. McCray and Ora Davies, state treasurer, members of a state land board created by the general assembly, had indicated they would accept such an offer. Mr. Bracken, third member of the board, had declared he would vote to reject the bid.

LIGHT FROST ON WAY, IS WARNING FROM U. S. BUREAU

"Probably light frost" was the warning sent out late yesterday by the weather bureau, causing consternation among owners of aspiring tulip beds and ambitious gardens.

It was not predicted that the drop in temperature would be severe enough to affect fruit or other crops, however.

Continued cool weather was forecast for over the week-end. Northerly winds and fair weather also continue. The whole western lake region, the upper Mississippi and lower Missouri valleys are experiencing the same chilly snap.

BOY, DIGGING A PLAY CAVE, DIES; BURIED IN EARTH

Buried beneath a small avalanche of earth in a cave which he and some boy companions were digging, Walter Skela, 9 years old, 13391 Avenue N, was suffocated on Thursday night before help could reach him.

Firemen responded to his companions' cries for help, but were unable to extricate the boy in time to save him.

The boys were digging the cave in the bank of a sewer ditch at East 134th street and Avenue O. Walter was leading the party when the bank, of soft sand, gave way and he was buried beneath about a ton of earth.

Four Years in Reformatory Penalty for Killing Umps

St. Louis, Mo., May 4.—Charles Woolsey, 17, charged with killing Charles Bouzek, an umpire, was found guilty of manslaughter by a jury tonight and sentenced to four years in the boys' reformatory. Woolsey, at an amateur baseball game last June 1, became enraged over a decision and struck Bouzek on the head with a bat. Bouzek died later.

Meisner, War Veteran, Must Die as Slayer

John W. Meisner of 7347 South Western avenue, a young man for whom an enviable war record was presented, was sentenced to death for murder in Judge Philip L. Sullivan's court late yesterday. The jury found him guilty of killing Joseph Schlessinger of 4213 Gludys avenue, a taxicab driver, during an attempted holdup.

James C. Hunter of 6236 South Seeley avenue, who was tried with Meisner, was given a life sentence in the penitentiary.

The men heard their sentence, which was decided upon after the jury had deliberated three hours, with apparent calmness. Hunter seemed the more nervous of the two as their attorneys made the customary plea for a new trial, which Judge Sullivan set for hearing in two weeks.

Only One Ballot Taken.

The jury after its deliberations and a careful perusal of the evidence, took only one ballot. It stood unanimously for the two sentences imposed.

Meisner is only one of a dozen men recently given the extreme penalty for murder. He will be placed at once, it was stated, in a cell in "murderers' row" on the fifth tier of the new jail, where the other men under sentence are awaiting the final hour.

According to the evidence, it was Hunter who supplied the two other young men in the case with revolvers. Former proprietor of the Hillside Inn, a roadhouse, Hunter was called the "Fagin" of the case.

Sent Pair Out to Rob.

It was stated he sent Meisner and Harold C. Splitt of 6504 South Seeley avenue out to rob the saloon of Joseph Milenski, at 55th street and Emerald avenue, and that it was after they came from this robbery that they killed the taxicab driver.

The fate of Hunter and Meisner depended chiefly on the testimony of Splitt, who turned "state's evidence" and told the story on which the jury predicated its verdict. It was Splitt, according to the testimony, who stood over the body of the slain driver and sobbed:

"He (meaning Meisner) killed that poor damn fool for a dime!"

The case was prosecuted by Assistant State's Attorneys W. W. Smith and Joseph Savage. Capt. William Russell of the stockyards police is credited with cleaning up the entire affair.

EGYPT'S WOMEN ASK COURTSHIP YANK GIRL GETS

CAIRO, Egypt, May 4.—[United News.]—Three representative Egyptian women left for Rome today to attend the international women's conference.

The Egyptian representatives are instructed to promote this revolutionary program for the emancipation of Egyptian women:

ONE—Recognition of the right of the American form of courtship before marriage.

TWO—Modification of divorce laws so as to suppress polygamy and easy divorce.

THREE—Equal political rights.

FOUR—Recognition of their intellectual and moral abilities.

Wife of Standard Oil Man to Face Greek Army Trial

LONDON, May 4.—Mrs. Virginia Brain, said to be the wife of a Standard Oil official, is to be court-martialed at Saloniki tomorrow, says an Athens dispatch to the Daily Express. The charge against her is not known, the dispatch adds, but it is the outcome of a street incident concerning which Mrs. Brain was questioned by a gendarme, whose face she slapped for alleged impertinence.

Quarrels with Husband, Then Swallows Poison

Mrs. Florence Redfield, 1027 North La Salle street, swallowed poison in an effort to end her life last night after a quarrel with her husband. She is in a serious condition.

SHE WAS TOLD that if the editors wouldn't take a story about what she had actually seen, she must make a story happen that they would take. She did!

The B.I.B.— by Inez Haynes Irwin

A BLUE RIBBON short story in the coloroto magazine of tomorrow's Tribune

CHANGE RECORD AT REQUEST OF VARSITY HEADS

Mayor Pearsons Is Named in Quiz.

(Pictures on back page.)

Discovery that the Evanston police records were changed to put a more benign face on the hazing of Arthur Persinger, a student who was tied and left in the lake on the night that Leighton Mount lost his life, was made last night when Coroner Oscar Wolff conducted a personal examination in Evanston.

Coroner Wolff was told by Chief Leggett that he altered the police records on orders from Mayor Harry Pearsons of Evanston.

The alterations, according to the statement to the coroner by Chief Leggett, were made on the appeals of President Walter Dill Scott of Northwestern university and Dean Flickinger.

Chief Tells of Change.

"Our wagon was called to the scene of Persinger's plight," Chief Leggett recalled. "He had already been rescued by two fishermen and the wagon men returned and gave a report which recounted the story as they heard it.

"The newspapers carried the story the next morning, as well as reports of the disappearance of Leighton Mount. President Scott and Dean Flickinger were greatly vexed and came to the station accompanied by Persinger.

"They told Mayor Pearsons that publicity of this kind reflected on the good name of the university and asked if the records couldn't be changed so the account of the treatment of Persinger would be somewhat modified. The mayor issued the orders and the change was made."

Coroner to Sift Report.

"I am going to inquire into this very carefully," Coroner Wolff said. "There was no official record of what had happened to Mount, but it no wseems that many persons took great pains to 'modify' what information there was. While no record could have been changed in Mount's case, it seems as though many facts were changed, concealed, or suppressed."

President Scott, after the erasures and rewrites had been made in the police book, had insisted on newspaper corrections of the accounts of Persinger's mishap, which had been reported as they appeared on the public document.

Many "Explanations" Offered.

Following these disclosures it was recalled that numerous explanations have been made in Evanston concerning the disappearance of young Mount. Some of these are:

That Mount disappeared because of embarrassment arising out of his friendship for Doris Fuchs, a nursemaid.

That he had threatened to end his life.

That his whereabouts were known to the Mount family who were, purposely shielding him in his chosen exile.

That, anyhow, he was not a regular student in Northwestern university and, therefore, of no concern to the officials there.

That he was enrolled as a student but had not paid his dues and, therefore, was of no concern to the university.

That while a skeleton was found it could not be that of Leighton Mount.

That if it was the skeleton of Mount he must have ended his own life.

Inquiry to Be Continued.

In the face of all these conflicting explanations, which, it is alleged, have come out of Evanston for "the good name of the university," the investigation conducted by the coroner's office and the state's attorney's office is to be continued to the end, according to statements from both places.

Another startling bit of news revealed to Coroner Wolff was the statement that Police Capt. Denis McEnry was compelled to station himself on the Davis street pier, under which the skeleton of Mount was found, all night after the Persinger report to prevent more students from throwing into the lake unless they were unbound. Three at least had been hurled into the water, tied hand and foot, with no chance to swim, as a "hazing prank" before Capt. McEnry's arrival, he declared.

Thirty Dropped Off Pier.

At least thirty more were dropped off the pier while he was there, his only care being to make sure they were unfettered and in little danger of drowning, the coroner learned. Almost every freshman and sophomore

* * *

was tossed into Lake Michigan at some time during that September night in 1921, it was ascertained.

His Evanston trip at an end, Coroner Wolff announced at midnight that he was in complete according with Acting State's Attorney Edgar A. Jonas in the declaration that there was absolutely no possibility that Leighton Mount had "killed and buried himself" in the crypt beneath the Davis street pier.

As late as 8 o'clock last night the coroner was undecided on the suicide theory. He went to Evanston, however, talked with a dozen persons, and at midnight said he had found untenable all possible suicide theoris so far advanced, but which he necessarily had had to consider in investigating young Mount's death.

The complete about-face of Miss Doris Fuchs, reported to have been Mount's sweetheart, had given credence to the theory that the Evanston freshman had crawled beneath the pier to die, leaving the world to accept or reject the belief he was killed while being hazed by sophomores.

During the first days of his disappearance Miss Fuchs had told nothing concerning alleged threats to "destroy himself because things were not going right at home." Neither did she give this information when interrogated Wednesday.

Girl's New Story.

Yesterday's investigation brought out this story from her:

Mount had told her at least three times he was going to kill himself. He said he would not do it like other boys would, but would accomplish his purpose on the night of the university class rush. On that evening she received a note from him bidding her good-by and warning her never to tell what she knew. She went to his mother and warned her, but her story was not taken seriously.

Coroner Wolff sent for Mr. and Mrs. J. L. Mount, the parents. They had never mentioned this "warning" before, he asserted. Mrs. Mount told him it was so, but she had scoffed at it. Mr. Jonas was informed of the new development and brought the girl and Mount's parents together at his office.

Coroner Wolff was meanwhile carrying on an investigation of his own. There were stories that Mrs. Mount "nagged" Leighton and his sister, Helen, that she was endeavoring to force him to pay attention to an unnamed banker's daughter; and a bit of stray talk that Leighton had been the last known freshman in possession of a large bottle of iodine to be used in marking freshmen so they would know each other in the rush. These were worth running down, he concluded.

He had intended questioning Helen on his visit to Evanston last night, but did not have time. He ordered that she and her father be in his office again today at noon. A private detective is to produce the "banker's son" evidence today, he was told.

Rocks Bar Self-Slaying.

A review of the testimony concerning the stones that amounted to a veritable mound for the skeleton of Leighton Mount convinced the coroner that none but a human agency could have piled those stones on Mount's corpse. Besides, the police who removed them, Harley Ridgway, an Evanston business man, had witnessed the position of the stones which completely covered the skeleton. The rocks, it is said, weighed nearly a hundred pounds each.

No conceivable method appears by which Mount could have taken his own life and piled the stones on himself. Obviously, it was pointed out, such heavy stones could not be affected by wave action.

"If conditions as described to me are correct, there is no more chance of Mount's having killed himself than there is for me to carry away this building on my back," Mr. Jonas emphatically asserted, despite the new story of Miss Fuchs and other "suggestions" of suicide.

Excludes Suicide Theory.

Mr. Jonas based his positive belief that Mount did not commit suicide, aside from other reasons, on the testimony regarding the hole in the Davis street pier beneath which the skeleton was found. The hole was not there previous to the night of the class rush, he learned from the contractor who had built it and inspected it a few days previous to Mount's disappearance.

The two thick, heavy planks removed were chopped out with an ax or hatchet, and he said he felt sure must have occasioned considerable noise. This would have attracted attention unless done by several persons who could have accomplished the task in a hurry.

Robert Jamar, life guard and student, said he would make affidavit the hole was not cut the night of the rush.

Revenge Theory Exploded.

Assistant State's Attorney Louis Blumenthal then came in to report that he had just definitely established that Mount had no part in the Persinger "kidnaping." That did away with any suspicion that Mount might have been killed during a retaliatory measure.

Everett Fox, now a sophomore, had been questioned along the same routine lines as other students. He had appeared voluntarily at the state's attorney's office and at the conclusion of the regular interrogation volunteered:

"O, yes, there is something else I want to tell. I was one of the four boys who tied Persinger on the plank in the lake. Two of the others were Baron Koohn and Spencer Willis. I don't know the name of the fourth boy."

Mount Not in Party.

"Was it Mount?" Blumenthal asked.

"No, I did not know him, but I am sure he was not the boy."

"Was it J. Allan Mills, the freshman leader?"

"No, I am sure it was not he."

"Tell all about it."

"We four had a small automobile and were going around kidnaping sophomores to get them out of the way before the rush started," he said. "We came across Persinger in front of the Sigma Nu house, grabbed him, tied and blindfolded him and drove away. We had him in the automobile for perhaps two hours. About 11:30 p. m. we were passing Calvary cemetery and noticed a canoe.

"We paddled out to the piling and left Persinger there. We went back later, about 2:30 a. m., to take him off and found that some fishermen had done so."

Campus Notables of Evanston Appear, Books in Hand, for Quizzing by State's Attorneys

BY MARTHA.

Campus celebrities, forty of them, armed with text books and fraternity pins, their graduation gift watches decorated with the snapshot of a "co-ed," secure of their grammar, nervous of their speech, lined up yesterday in the uncompromising Criminal court, waiting to be questioned by state's attorneys regarding the death of their former university comrade, Leighton Mount. It resembled registration day up at the campus, with the whistles, the jokes, the chatter. Until the door into the courtroom opened. Then it was different.

Like other citizens of the world under the temporary shadow of a grand jury investigation, each lad had an alias, and a record. There was "Larry" Horton, best fox trotter up at the Phi Delt house, and president of the junior class. And "Ducks" Eiselen, member of the Y. M. C. A. cabinet, campus poet, and honor student among the studious "Wranglers."

"Girlie" Fox There, Too.

"Girlie" Fox, he took the feminine lead in the Hermit and Crow men's show, linked arms with "Midget" Kershaw, star basketball forward and the most bashful man at the Delta Upsilon house. They were all there.

At the end of the long queue, it was college, with its jokes, its house party manners, its boyish excitement, its horizon of football, senior proms and student council. But at the beginning of the line, next to the investigators' rooms, it was the world, with theories of suicide, speculations as to murder, sharp questions, talk of indictments.

Malcolm Eiselen, son of Dr. F. C. Eiselen, professor of theology in Garret Biblical college, is called in to be questioned. Eiselen is a member of the "Wrangler" fraternity and the Wranglers, everybody knows, insist upon a good scholarship. Malcolm got "A's" in all of his courses last year, besides winning several breast stroke swimming contests. And he writes poetry, lots of it, for the "Purple Parrot."

Young Eiselen's Theory.

Malcolm carefully avoids splitting an infinitive as he answers, precisely, in a classroom manner, the questions put to him.

"Yes, I knew Leighton Mount in high school. He was a good student, but quiet, and——" the scholar hesitates for the right word, "—and reticent. He was even a timid fellow."

He shifts his volume of Wordsworth's poems to his other hand, as he continues:

"I was surprised to learn that he had taken part in the fight. My theory is that he was on his way home along Sheridan road at night when he was surprised by a group of sophomores, or fellows he thought were sophomores, and fled to the pier where he hid himself."

And the serious minded youth made his way out.

Hero of Campus Dramatics.

As Everett Fox spilled his pile of books over the table and settled back suavely in his chair nobody in the room knew that his slick black hair, his Grecian profile, and his graceful stage exits have been in demand for every campus show.

The hero of "Moonlight and Honeysuckles," who impersonated a woman and never got caught in his dress train, patted his Delta Upsilon fraternity pin as Attorney Blumenthal said, "What do you know?"

Quietly, boyishly, young Fox declared he had taken no part in the class rush of Sept. 21, 1921, that he had not seen Mount that night, that his testimony was unnecessary.

Turning to make his exit, the hero of a score of dramatic crises murmured casually, "O, yes, I forgot to tell you I helped to tie Artie Persinger to the pier."

Something Like a Bomb.

Blumenthal jumped up. The other investigators pushed forward as they chorused, "What's that? We've been trying to discover who did that ever since this investigation started."

And Fox again settled back in his chair to tell how he and three other boys had tied Persinger to the piling back of Calvary cemetery, had left him at 11:30, and had returned three hours later to learn that their captive had been released by fishermen.

Then the voluntary witness, with the disarming good nature and the tantalizing good looks, strolled off the scene to permit the entrance of the next player.

Breyer, Champ Swimmer.

They followed fast; Ralph Breyer, conference champion swimmer, famous for the "crawl" stroke. Large, quiet, he thinks all of swimming and not at all of the co-eds. He told his story in a straightforward manner, carefully evaluating every syllable.

And Albert Anderson, curly headed sophomore with the pleasantly rotund figure in its well pressed suit. "Andy," according to the campus chatter, is the champion committee man. He was active on ten different committees preparing for the circus which was to have taken place last week. And he teaches all the Delta Tau Delta freshmen the latest dinner party etiquette. From his appearance in the line it would be difficult to imagine him in a disheveled costume, chasing classmates with a rope.

"Sure, I remember the class scrap," Anderson recalls. "But there was no trouble that I know of. Sort of messy and confused, but that was all."

Tomlinson Tells Story.

John Tomlinson, son of George A. Tomlinson, Evanston banker, is an important man on the campus. He is assistant business manager of the Daily Northwestern, the official student publication; he is a leader in the young people's set at the First Methodist church; he can be found most any day at chapel time campaigning for the Y. M. C. A. He's pleasant mannered and eternally "busy."

"Did you participate in the rush, Sept. 21, 1921?" the investigator asks.

"Yes, sir."

"Tells us everything."

Tomlinson clears his throat, thinks a moment to organize his thoughts after the manner of a well developed, freshman theme, and begins:

"I went over to Patten gymnasium about 11 o'clock that night. I hung around and followed the freshmen around until 2:30 or 4 in the morning. We were looking for sophomores.

Saw Mount at Gym.

"About 3:30 I returned to the gym and in the northeast corner I saw fourteen or fifteen frosh. I recognized only one."

Q.—Who was that? A.—Leighton Mount.

Q.—Then what did you do? A.—I went to Mount and asked him if he had had any trouble. He said, nothing had happened to him. He had no hat, and some rough clothes.

Q.—Was there any iodine on his face. A.—No, not at that time.

Q.—When you left, where was Mount? A.—He just walked away toward Sheridan road.

Q.—Why didn't you accompany him? A.—O, it just didn't occur to me.

Q.—Then where did you go? A.—O, I went to a restaurant about 4:30 and got something to eat.

Q.—Then where did you go? A.—I went home.

Tomlinson became more the well poised campus celebrity as the interview drew to a close.

Q.—And that's the last you ever saw of Mount? A.—Yes, that was the last. I didn't know anything had happened until I read about in the paper.

And John Tomlinson's testimony was over, for the time being.

Back on the campus, they're the class "fusser," the champion wrestler, the honor student, the math shark, the tenor in the church choir, but as they file past, in dull routine, in the Criminal court, the lads are just "some of the boys who may know how Leighton Mount met his death."

A QUIRK OF FATE

His sister "cheated" at baseball last Monday, so 12-year-old Harry Warren ran away to his secret cave under the Lake street pier, Evanston, and in his childish explorations discovered the skeleton of Leighton Mount, according to the lad's story told yesterday at the resumed inquest in the Evanston police station.

"My cousin Bill and I went down there last Saturday, but didn't stay very long," he said. "Saturday night O-wa was playing ball with my sister, Elizabeth, but she wouldn't play fair, so I went down to the pier and crawled into a big hole that was there. I crawled along on my stomach toward the shore until I found a piece of clothing and an old shoe."

Q.—Then what did you do? A.—Nothing; I thought it was a bathing suit.

Q.—Did you see anything else? A.—Yes, I saw a leg bone and some other bones. And then I saw a skull.

The youngster squirmed a bit and glanced over at his mother.

Q.—Then what did you do? A.—I went right home and told my mother.

Then, with an air of youthful importance and sincerity, he told that the skull was toward the wall, to the south, out of water, while most of the other bones were beneath the water.

Questioned regarding the hole in the pier, Harry said he had noticed it all last summer, for he often went swimming from that pier. He declared he had not seen the hole previous to that time.

Harry's mother, Mrs. Paul Warren, 216 Lake street, Evanston, then took the stand, and told of the boy reporting his discovery and of notifying the police.

Mrs. Warren told how she had discredited the ides, but her son persisted that it was the skeleton of a man until she finally called the police.

Mrs. Warren, accompanied by her son then led the police to the pier, she said, and directed the search by looking through the cracks until the officers, crawling beneath, located the skeleton.

Policeman George Pesta, who had found the skeleton, told the jury and Coroner Oscar Wolff that he found the body with the head on the south side, floating. A belt, initialed "L. M.," was found about the waist, fastened. The right shoe with part of the foot in it was up over a stone. The left shoe was empty.

"There were five large stones," the officer stated, lying on top of the skeleton, near the waist and ribs. Not one of the stones weighed less than 100 pounds. There were three smaller stones."

TIMID "BIBS" PUT HE-MAN STUFF IN N. U. HAZING

How Students Let Off Steam in Group Rivalries

BY ORVILLE DWYER.

Searching back ten years through events at Northwestern university to the time when "the Bibs first fought back" and Heck hall burned down, the authorities stated yesterday they believed they had found the "psychological moment" when Northwestern ceased to be a "mollycoddle" institution, when class "rushes" became more he-mannish, hazing more red blooded, rivalry more intense.

It was really, the authorities admitted, after the war—after the army had toughened many of the students and much of the coming student material—that the effect of this change was first noticeable. But it wasn't the war alone which did it, they averred; their scrutiny of events always has brought them back to the turning of the "Bibs."

When the "Bibs" Turned.

The turning of the "Bibs"—so-called because they were theological students attending the Garrett Biblical institute—that historic occasion when the passive became not only the resistant but the aggressive, and fiercely ducked the duckers who would have ducked them into the lake!

Rivalries are varied and aplenty at Northwestern today, as has been noted in the testimony of the scores of students who have streamed through the state's attorney's hands in the inquiry into the death of Leighton Mount. Likewise are there incidents without number to buttress such a statement, say the prosecutors.

Lineup of Groups.

There always has been rivalry—generally provoked by the "roughnecks"—between the "Bibs" and the students of the liberal arts and special schools; between the "Greeks" (fraternity men) the "Barbs" (barbarians, non-frat men); and between the "frosh" (freshmen) who are always at odds with the "sophs" (sophomores).

The seniors, probably to show how democratic they can afford to be, are usually—when they take part at all—on the side of the "frosh"; the juniors lining up with the "sophs," while the whole school is more or less against the whole of the constituted authority of the college town.

Heck hall burned down in 1913, and it was not long before this event that the "Bibs" made their first kick back against the annual hazing party of the liberal arts students.

An Old Grad's Story.

Listen to the story of a former student who remembers:

"You see, the 'Bibs' were always held more or less in contempt by the other students. I don't knowjust why, except it was that they were biblical students, going to be preachers; and so rather given to turning the other cheek than to resisting or fighting back.

"Well, there was a student named Ilahi Bakhsh, a native of India, at Garrett in 1913—one of the race which preaches passive resistance, passive everything—and it was he who conceived the idea of fighting back. He went to Charles M. Stuart, president of the institute, and whatever the result was, the students of the biblical school organized for the first time.

Surprise for "Roughnecks."

"The night the liberal arts men came up to give the Bible students their annual ducking they were surprised. Instead of meeting with a lot of passive fellows, mild mannered and willing to bear the cross, so to speak, they met with a bunch of regular he-man, go-getters.

"There was a battle royal and the result was that the arts students and not the Bible students were flung into the surf. This ended the annual ducking party of the 'Bibs' and it is understood that a good many of the latter have taken part in class rushes and fights ever since."

Auto Increases Hazard.

President Walter Dill Scott, eminent as a psychologist, has analyzed the growth of hazing. He states there are many things which have direct bearing. Chiefly, he states, the increased use of the automobile in hazing parties, and "joy" rides, the opportunities for its use in those things at Northwestern, have added to the hazards.

The attitude of the authorities in Evanston—in fact, in other college towns—has a specific effect on the psychology of hazing, the amount of it which is indulged in and the lengths to which the students will go, it has been found in this inquiry.

The authorities, it is pointed out, have been lulled through the years into a passiveness. The students "do crazy things"; they walk en masse into a theater, howl and yell, and walk out; they attack a "hot dog" man, simply take his cart and sandwiches, and go on. They are let alone in it all. The police and the populace are amoused. There is laughing and jesting about it. Nothing is done unless there is a wholesale destruction of property—something serious.

Laugh at Greek Initiations.

Another point is fraternity or sorority initiations. In these the students are sent out to do "all manner of unusual and idiotic things." They do them and the more hazardous or ridiculous, the better the college town likes it, the students like it, the authorities like it, an dthe more they laugh.

All this has been learned by the authorities in their scrutiny in the Mount case, and there are incidents.

"In this latest class fight between the freshmen and sophomores," said a prosecutor who has been busy investigating, "in that so-called rush, the streets were literally buzzing with automobiles being driven around at high speed."

He spoke of the rush in which one student was killed, another seriously injured. He continued:

"It was like a scene in a western movie. The automobiles shot around like so many galloping horses. Here would be a party touring around looking for their rivals. They would spy them several blocks away and away they would dash at top speed, calling to other cars to follow."

Cap Burning Night.

From another reliable informant came the story of the annual freshmen's cap burning, held not long ago. The "frosh" are required to wear a green cap all fall and winter and in the spring they may burn them. This burning is a gala occasion. The "frosh" and the "sophs" gather about, they build a gigantic fire and burn the caps.

"This time," said the informant, "they built a big fire in the middle of the street car track under the trolley wire. The authorities became afraid the wire would melt, break and shock some one to death or something.

"The fire department was called out. When they got their hose back the students took them away from the firemen, turned the water on the firemen and drove them away. The firemen could not get their hose back or put the, fire out until they came back with their axes and cracked some students over the heads with the handles."

Chicago Daily Tribune.
THE WORLD'S GREATEST NEWSPAPER

Vol. LXXXII. Saturday, May 5. No. 108.

Published daily at No. 7 South Dearborn street, Chicago, Illinois.
Mail subscriptions—Price in Ill. [outside of Chicago], Ind., Iowa, Mich., and Wis.—Daily with Sunday, one year, $12.50.

MAIL SUBSCRIPTION PRICE.
Zones 3 and 4 in states other than Ill., Ind., Iowa, Mich., and Wis.—Daily—$7.50 per year.
Zones 5 to 8 inclusive—Canada, Mexico, and foreign—Daily—$12.00 per year.
Entered as second class matter June 3, 1908, at the postoffice at Chicago, Illinois, under act of March 2, 1879.

The Main Street to Yellowstone

NATIONAL PARK. Greatest of natural wonders, where the 100 geysers dance, 4000 springs boil and bubble, seething "paint pots" surge and splutter, and bear, buffalo, deer and elk roam at large.

Salt Lake City

Magic city of the West, with its interesting Mormon features, great Tabernacle, world-famous organ and Great Salt Lake, where you lie on the water and can't sink.

Colorado

The Royal Gorge, Colorado Springs, Pikes Peak and Denver—center of Colorado's mountain playgrounds and gateway to Rocky Mountain National (Estes) Park, the greatest of them all.

Automobile transportation in Yellowstone with accommodations at hotels, $54.00 additional; at camps, $45.00. (Season opens June 20.) Side trip Denver to Rocky Mountain National (Estes) Park, $10.50.

If going to the Pacific Coast, visit all these places en route.

All for the price of a return ticket to Yellowstone alone—an advantage exclusive to this route.

$56.50 Round Trip from CHICAGO

Let Us Plan Your Vacation

We shall gladly relieve you of all travel details, make sleeping car reservations and send descriptive booklets.

For information, ask—
H. G. Van Winkle, Gen'l Agent, C. & N. W. Ry., City Ticket Office, 148 S. Clark St., Chicago. Phone Dearborn 8293
George E. Bierman, Gen'l Agent, U. P. System, 124S Garland Bldg., 58 E. Washington St., Chicago. Phone Randolph 0242
or C. & N. W. Terminal, Madison and Canal Sts.

Chicago & North Western
Union Pacific System

LANGE'S FLOWERS

A Rose Sale

TELEGRAPH DELIVERIES EVERYWHERE

Because of unusual weather conditions, our growers are consigning to us daily, thousands of Columbia and Premier Roses, which we are privileged to offer you at exceedingly low prices—

18 to 24 inches long, $2.00 per doz.

Trailing Arbutus
Gardenias, 50c ea.
Sweet Peas, 50c per bunch
Darwin Tulips, 75c doz.
Lilacs
Iris, $1.50 per doz.
Gladiolus, $2.00 per doz.
Peonies, $2.00 doz.

SIMPLY TELEPHONE AND LET US CONVINCE YOU HOW WELL WE CAN SERVE YOU

Members of The Florist Telegraph Delivery and Army and Navy Association

Wedding and Floral Decoration Our Specialty

CENTRAL 3777 — A. Lange FLORIST — 77-79 EAST MADISON

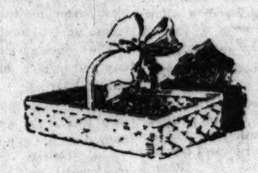

Always Sold from Dainty Ribboned Baskets

Fannie May
Home made Candies

A GIFT so inexpensive as a box of Fannie May's wonderfully fresh and wholesome home-made Candies for Mothers' Day becomes priceless to her because of your thoughtfulness. Leave your parcel post orders today!

They're fresh today—and every day

70c lb.

There's a Fannie May Candy Shop Near You

638 S. Michigan Blvd. Blackstone Hotel
414 S. Wabash Avenue Opp. Auditorium Hotel
71 East Adams Street Near Michigan Blvd.
32 W. Monroe Street Bet. State and Dearborn
11 N. La Salle Street Opp. Hotel La Salle
830 East 63rd Street East of Cottage Grove
30 W. Randolph Street Bet. State and Dearborn
29 East Jackson Blvd. Bet. State and Wabash
1010 Wilson Avenue Just West of Sheridan
115 W. Jackson Blvd. Bet. La Salle and Clark

433 Main Street, Peoria, Ill.

Open Evenings till 11 p. m. Sundays, 1 to 9 p. m.

How can scarred, marred furniture be made bright and new-looking again?

ask DEVOE

Devoe Paint and Varnish Products Stores
14 West Lake Street Chicago
DEVOE & RAYNOLDS CO., Inc.
Or see any of the other Devoe Paint and Varnish Product Stores in Chicago. There is one in your neighborhood.

Do you know?

That your grocer carries this package and that he sees to it that his supply is constantly fresh.

FIG NEWTONS

A wholesome fig and cake combination that tempts you on until they are all gone. They

are made by the bakers of

Uneeda Biscuit

The National Soda Cracker

NATIONAL BISCUIT COMPANY
"Uneeda Bakers"

Accepted Styles

All accepted styles in glasses, established by the discerning usage of those who wear them, with the assistance of expert counsel in selections suitable to various occasions, can be had at

The Almer Coe Stores

105 N. Wabash Ave.
78 E. Jackson Blvd.
6 So. La Salle St.
527 Davis St., Evanston

Five minutes from anywhere downtown—and in Evanston

TODAY

Premiere
COCOANUT PALM ROOM
Luncheon

Joska de Babary, the celebrated violin virtuoso, and his Continental Orchestra, late of Cafe de Paris, Monte Carlo.

TEA DANSANT
four till six

The Harry Yerkes Celebrated Flotilla Orchestra presiding.

TONIGHT
Big Gala Night

The Harry Yerkes Flotilla Orchestra inaugurates the Summer Dancing Season in The Cocoanut Palm Room. Souvenirs will be distributed during the formal supper-dance.

SUNDAY DINNER CONCERT
six till nine

Joska de Babary and his orchestra in the Cocoanut Palm Room.

The Harry Yerkes Flotilla Orchestra in the Pompeian Grill Room.

The Harry Yerkes Flotilla Orchestra plays in the Pompeian Grill Room for luncheons and dinner daily. Joska de Babary and his orchestra in the Cocoanut Palm Room.

CONGRESS HOTEL and ANNEX

Hats
for Business Women

Specials for Saturday at low prices—to answer the requirements of all purpose wear.
$10 $12.50

The Charlotte HAT SHOP
Suite 1020 Stevens Building

Subscribe for The Tribune

GEO. BRENNAN AND BRUNDAG HOLD POWW

Small Veto Stirs Up S Politicians.

BY OSCAR HEWITT

Attorney General Brundage George E. Brennan, leader of Democrats, held a short conferen terday which local politicians will have an important and po influence on legislative and p affairs of the state. From both the statement that no bi-partis liance was made, but neither ap displeased with the conversati can be assumed that Democra not be encouraged to vote to Gov. Small's veto of more than the attorney general's appropr

Mr. Brennan said: "I stand enforcement of law and for ad appropriations with which to g enforcement. I would tell a that."

Avoid Attitude of Dictato

Both Mr. Brennan and Mr. Br said they desire to avoid an a which would place them in th tion of attempting to dictate member of the legislature, bu will give any member their vie seeks them.

It is not expected that all Democrats will vote next Tue pass the Brundage appropr over the governor's veto, becau of them did not vote for the ap tions originally; but it is und that the Democrats generally the attorney general, despite t that more than half of the Dem senators have been voting w Small administration.

Small Comes to Chicag

"The Democrats will never in line for a half million dolla for political purposes," said Gov relative to the conference in Springfield just before boarding the t Chicago. He said that he is to the trip to Chicago to meet bo relative to the sale of bonus Some of his friends who al Thompson city administrati working diligently yesterday Democratic votes in support governor's veto. It is almost they will confer with Gov. Sma he is in the city.

In the boiling pot is muc than the governor's veto of th dage appropriations. Mixed in uation—much against the w Mayor Dever—is the governo tude last Tuesday toward a c tion of the war time tax rat city of Chicago, which the did not oppose when it was political sponsor, former May liam Hale Thompson.

Silent on Attitude.

Last Tuesday the governor to state his attitude towards t corporate tax rate to represe of the present Democratic cit istration, but his conversati them the impression that he tagonistic toward it. During between the governor and t representatives, reference w to the pending impeachment inga of the house of represent

Representative Michael L. yesterday he has no intention ping the impeachment proce

"They have been resting," "because we believed that there would be a break on side. That break is fast app If it comes, then perhaps arrive an opportune time fo eration of those proceedings.

May Not Be Pressed

On the other hand there informed legislators who pre fore the governor's veto that the impeachment resolut never get anywhere," to quo them. A reliable summary of ent situation on this point await reassembling of the next Tuesday.

But it is certain now that ocrats will make a strenuo for the tax rate. It is rum the Small forces desired to Mayor Dever by forcing hi pear personally and ask fo rate. It has not been decide he will go to Springfield but if he does go it is a g that the Democrats will not hard to save the governor barrassment.

Based on War Rat

The city appropriations for passed while Mr. Thompson mayor, were based upon a t $1.85 for corporate purposes. tinuation of this rate is pr in a bill which also gives cities their wartime tax r they have asked be made t nent rate outside of Chicag $1.85 rate is denied Chicag revenue loss will be about It is generally understood Small favors the wartime t downstate municipalities, b ator who claimed to represe ernor told Chicago represent Tuesday that he desired thi for Chicago be placed in bill.

Now, a Qu Quaker O

Cooks in 3 to 5 min

The quickest cooking oats in

Now your grocer has Oats in two styles. One you have always kno other is Quick Quaker. Quick Quaker cooks 3 to 5 minutes. And it perfection. So it is almo ready-cooked dish.

No other oat flakes market cook anywhere quickly.

The two styles are ide quality and flavor. flaked from the finest gr —just the rich, plump oats. A bushel of cho yields but ten pounds delicious flakes.

But in Quick Quaker the before flaking. They are rolle and partly cooked. So the smaller and thinner—that is those small, thin flakes cook

Ask for Quick Quaker if this style. Your grocer has always got Quaker Oats for lightful flavor.

Do you know?

That your grocer carries this package and that he sees to it that his supply is constantly fresh.

FIG NEWTONS

A wholesome fig and cake combination that tempts you on until they are all gone. They

are made by the bakers of

Uneeda Biscuit

The National Soda Cracker

NATIONAL BISCUIT COMPANY
"Uneeda Bakers"

Accepted Styles

All accepted styles in glasses, established by the discerning usage of those who wear them, with the assistance of expert counsel in selections suitable to various occasions, can be had at

The Almer Coe Stores

105 N. Wabash Ave.
78 E. Jackson Blvd.
6 So. LaSalle St.
527 Davis St., Evanston

Five minutes from anywhere downtown—and in Evanston

TODAY

Premiers
COCOANUT PALM ROOM
Luncheon

Joska de Babary, the celebrated violin virtuoso, and his Continental Orchestra, late of Cafe de Paris, Monte Carlo.

TEA DANSANT
four till six

The Harry Yerkes Celebrated Flotilla Orchestra presiding.

TONIGHT
Big Gala Night

The Harry Yerkes Flotilla Orchestra inaugurates the Summer Dancing Season in The Cocoanut Palm Room. Souvenirs will be distributed during the formal supper-dance.

SUNDAY DINNER CONCERT
six till nine

Joska de Babary and his orchestra in the Cocoanut Palm Room.

The Harry Yerkes Flotilla Orchestra in the Pompeian Grill Room.

The Harry Yerkes Flotilla Orchestra plays in the Pompeian Grill Room for luncheons and dinner daily. Joska de Babary and his orchestra in the Cocoanut Palm Room.

CONGRESS HOTEL and ANNEX

Hats

for Business Women

Specials for Saturday at low prices—to answer the requirements of all purpose wear,
$10 $12.50

The Charlotte HAT SHOP
Suite 1020 Stevens Building

Subscribe for The Tribune

GEO. BRENNAN AND BRUNDAGE HOLD POWWOW

Small Veto Stirs Up State Politicians.

BY OSCAR HEWITT.

Attorney General Brundage and George E. Brennan, leader of Illinois Democrats, held a short conference yesterday which local politicians believe will have an important and powerful influence on legislative and political affairs of the state. From both came the statement that no bi-partisan alliance was made, but neither appeared displeased with the conversation. It can be assumed that Democrats will not be encouraged to vote to sustain Gov. Small's veto of more than half of the attorney general's appropriations.

Mr. Brennan said: "I stand for the enforcement of law and for adequate appropriations with which to get that enforcement. I would tell any one that."

Avoid Attitude of Dictators.

Both Mr. Brennan and Mr. Brundage said they desire to avoid an attitude which would place them in the position of attempting to dictate to any member of the legislatnre, but they will give any member their views who seeks them.

It is not expected that all of the Democrats will vote next Tuesday to pass the Brundage appropriations over the governor's veto, because some of them did not vote for the appropriations originally; but it is understood that the Democrats generally will aid the attorney general, despite the fact that more than half of the Democratic senators have been voting with the Small administration.

Small Comes to Chicago.

"The Democrats will never be held in line for a half million dollar graft for political purposes," said Gov. Small relative to the conference in Springfield just before boarding the train for Chicago. He said that he is making the trip to Chicago to meet bond men relative to the sale of bonus bonds. Some of his friends who aided the Thompson city administration were working diligently yesterday to get Democratic votes in support of the governor's veto. It is almost certain they will confer with Gov. Small while he is in the city.

In the boiling pot is much more than the governor's veto of the Brundage appropriations. Mixed in the situation—much against the wishes of Mayor Dever—is the governor's attitude last Tuesday toward a continuation of the war time tax rate of the city of Chicago, which the governor did not oppose when it was given his political sponsor, former Mayor William Hale Thompson.

Silent on Attitude.

Last Tuesday the governor declined to state his attitude towards this $1.85 corporate tax rate to representatives of the present Democratic city administration, but his conversation gave them the impression that he was antagonistic toward it. During the talk between the governor and the city's representatives, reference was made to the pending impeachment proceedings of the house of representatives.

Representative Michael L. Igoe said yesterday he has no intention of dropping the impeachment proceedings.

"They have been resting," he added, "because we believed that eventually there would be a break on the other side. That break is fast approaching. If it comes, then perhaps will also arrive an opportune time for consideration of those proceedings."

May Not Be Pressed.

On the other hand there are well informed legislators who predicted, before the governor's veto Thursday, that the impeachment resolution "will never get anywhere," to quote one of them. A reliable summary of the present situation on this point may well await reassembling of the legislators next Tuesday.

But it is certain now that the Democrats will make a strenuous effort for the tax rate. It is rumored that the Small forces desired to embarrass Mayor Dever by forcing him to appear personally and ask for the tax rate. It has not been decided whether he will go to Springfield next week, but if he does go it is a good guess that the Democrats will not work very hard to save the governor from embarrassment.

Based on War Rate.

The city appropriations for this year, passed while Mr. Thompson was still mayor, were based upon a tax rate of $1.85 for corporate purposes. The continuation of this rate is provided for in a bill which also gives downstate cities their wartime tax rate. This they have asked be made the permanent rate outside of Chicago. If the $1.85 rate is denied Chicago, the tax revenue loss will be about $6,400,000. It is generally understood that Gov. Small favors the wartime tax rate for downstate municipalities, but a senator who claimed to represent the governor told Chicago representatives last Tuesday that he desired that the rate for Chicago be placed in a separate bill.

Wins Open Hearing

STELLA LARRIMORE.
[Pacific and Atlantic Photo.]

New York, May 4.—[Special.]—Stella Larrimore, one of the co-respondents in the Farrar-Tellegen divorce suit, was granted her request for a trial by jury to clear her name of the charges made against her, by a decision handed down today by the appellate division of the Supreme court.

The Appellate justices unanimously reversed Supreme Court Justice O'Malley's decision denying her the right of jury trial.

Justice Victor A. Dowling, who wrote the opinion, said that since "the defendant has not made up his mind whether to contest the action or not," the issue is between Miss Farrar and Miss Larrimore.

TELLTALE STAINS HINT OF MURDER ON SOUTH SIDE

No Body, Suspects, or Witness Found.

Police started to investigate a possible murder mystery last night when a pool of blood was discovered upon the second floor landing of an old tenement building at 4958 Wentworth avenue, while similar telltale footprints of both a woman and a man led up and down the stairway from the third floor to the sidewalk.

Though the several Greek tenants were taken to the Stockyards station and questioned at length by Lieut. Daniel Lynch and Assistant State's Attorney Donald Graham of Coroner Wolff's staff, little information of value was obtained.

Tells of "Mystery" Man.

John Karidis, a peddler occupying the second flat, furnished the sole clew. At 3 a. m. a man stumbled up the stairs, pounded on his door, and demanded admittance, he said.

"I said nothing, as I was alone," he added. "My wife is at the Chicago Lying In hospital. After a while the man left. That's all I know."

Steve Thanos and his wife Margaret, living above Karidis, verified the story. They were unable, however, to furnish the address of a friend known as "Mike," an employment agent, who with his wife and baby had visited their flat the night before the occurrence and who are being sought.

Hunt for Finger Prints.

"Looks very much like foul play of some kind," said Lieut. Lynch, "or else a terrible moonshine fight took place, in which several persons were stabbed."

A clew through finger prints is being sought.

Two Firemen Burned as They Stick to Posts

In a $10,000 fire which partially destroyed the buildings and yard of the Royal Box company at 769 West Harrison street last night, Capt. John Finn and Fireman Samuel Shonfield of Engine company No. 7 were slightly burned when they refused to leave their posts as the flames gained headway. Shonfield's hat was burned from his head.

FORD CASH SAID TO BE GREATER THAN U. S. STEEL

His Wealth Estimated at 600 to 700 Millions.

New York, May 4.—The Ford Motor company, Inc., has more actual cash in its treasury than any other corporation in the United States, if not in the entire world, according to figures announced in Wall street today, which place the total as more than that of the United States Steel corporation, despite the fact that the total assets of the Ford company is less than one-fourth the total assets of the largest steel organization in the world.

The figures, taken from a statement filed with the Masachusetts commission at Boston, show that on Feb. 28, 1923, the Ford company had a total of $159,605,687 cash on hand. This compares with total cash holdings of $126,700,131 reported by the United States Steel corporation in its last annual report of Dec. 31, 1922.

One Year Profits, $119,000,000.

The total assets of the company is given at $536,351,939. The excess of assets over liabilities is shown by a profit and loss surplus of $359,777,598, on Feb. 28, 1923, against a profit and loss surplus of $240,478,736 on the same date last year.

Net profits for the year, Wall street estimates said, amounted to $119,000,000, equivalent to $690 a share on the 172,465 shares of $100 par value capital stock outstanding which Henry Ford and his son, Edsel, own outright.

Ford, they believe, has a total fortune, including his Ford Motor Co. holdings, of between $600,000,000 and $700,000,000, and ranks toward the top of the list of the world's richest men. He is only exceeded, it was believed, by the holdings of John D. Rockefeller, junior and elder.

All Made in Twenty Years.

His vast wealth was obtained in twenty years. When the Ford company was started it was with $100,000 capital stock, a factory space of about one-quarter of an acre and 311 mepicyés. Seventeen hundred cars were built the first year of business. On April 7, last, it was announced, the Ford company had built more than 6,000,000 cars, building more cars now in a single shift than it did in an entire year in its inception.

Bankers pointed out that Ford's huge cash balance remained after heavy expenditures for coal lands, water power sites and branch plant investments, all of which were paid out in cash from current earnings. They also pointed out that on July 31, 1916, the Ford company reported cash on hand of $52,550,771 with profits for the year reaching $59,994,118, which created a sensation and was regarded as epochal in the automobile industry.

DETROIT HEIRESS SWAPS MILLIONS FOR ROMANCE

Detroit, Mich., May 4.—[Special.]—A romance which began among the rose terraces and fountain filled vistas of a handsome summer home ended last Saturday when Florence Olcott Avery, heiress to the millions of John H. Avery, member of the Yondotega and the Detroit clubs, secretly married her father's gardener, Francis Barrigrand. The story became known today.

This romance of a garden of love, which has startled Indian Village and Grosse Pointe social circles, where Mrs. Barrigrand was constantly entertained, is an international marriage bitterly opposed by the bride's parents because she is so much older than her husband.

At the county building, where the license was obtained, Miss Avery gave her age as 42, while Mr. Barrigrand said he was 34. He also said his home was France, and that he is an iron worker by trade.

The friendship of the two began two years ago, when Miss Avery endeavored to plan and alter the Averys' handsome country estate, Maple Road Farms, near Oxford, Mich.

The couple plans to purchase a small farm somewhere in the east.

Hilton Hotel Fire Routs 100; Loss Is $45,000

Fire in the Hilton hotel, former site of the Lakeside hospital, 4147 Lake Park avenue, yesterday afternoon, routed the 100 guests and caused damage estimated at $45,000.

NO BRITON

Charles Harvey, brother of Ambassador Harvey, who repudiates his brother's claim that their town, Peacham, Vt., is "100 per cent British."
[Pacific and Atlantic Photo.]

IOWA GERMANS RESENT VOLLMER ATTACK ON U. S.

Ex-CongressmanMade Slur at Allies.

Davenport, Ia., May 4.—Henry Vollmer, prominent Davenport attorney and former congressman from the Second Iowa district, was publicly repudiated from the platform and denounced by members of the local German relief committee today as a result of a bitter speech in which he declared that the United States was partly responsible for the Ruhr invasion, that this country had stood by and permitted Germany to sign "the notorious Versailles treaty at the point of a gun," and in which he referred to "America's fourteen points of seduction" and criticized the United States, Great Britain, and France for their attitude toward Germany.

Censured for Remarks.

No sooner had Mr. Vollmer completed his speech than Attorney Charles Grilk, chairman of the meeting, took the platform, repudiated Mr. Vollmer, and censured him for having delivered such a lecture.

The meeting was called for the purpose of hearing Count Hugo von Lerchenfeld, former prime minister of Bavaria, make a plea for relief work in Germany. Count Lerchenfield's talk was entirely devoid of criticism and at no time did he show any resentment toward the former enemies of Germany.

"I had not expected that any matters of a controversial nature would be presented, and it is deplorable that such a thing occurred," said Mr. Grilk when Mr. Vollmer had concluded his talk.

How to Help Germany.

"I want to say that I disagree with Mr. Vollmer in practically every statement he has made. I do not believe that the way to help Germany is to denounce America.

"We do not have to apologize for the present or the past administration, and I feel that as American citizens we owe our first loyalty to our own country."

Prominent Davenport people of German descent also denounced Mr. Vollmer for his talk.

GIRL ARRESTED AS "LURE" AFTER HOLDUP IN FLAT

Miss Eva Albert, 3175 Pine Grove avenue, and Harry Broadsky, said to be her sweetheart, were arrested yesterday when three men whom she had invited to her apartment were robbed by two men who were later admitted there. Max Kwitid, 1352 North Robey street, lost $100 and a watch. The intruders took $11 from E. Goodwin, 150 North Ashland avenue, and $111 and a watch from Philip Mars, 2210 West Division street.

The police became suspicious when it was found the holdup men had overlooked several expensive diamond rings Miss Albert was wearing.

OFFERED TO SELL FIREMEN RAISES, GRAND JURY TOLD

"High Officials" Hit in Quiz of City Hall.

Evidence tending to show that "shakedown" methods were employed by high officials in the fire department in promoting firemen, and the testimony of a former superintendent of the Adams-Beatty-Francois Appraiscompany were the high spots, it is said, in the investigation of city hall graft by the special grand jury last night.

Alleged graft in the fire department was brought up, it was said, in the testimony of Capts. Victor Csvycski and W. F. Schaeffer. Both of these men are reported to have said that they "had been approached" with a proposal that "they could get promoted if they kicked in with enough money to satisfy certain persons who could help them."

Promotion to Cost $2,000.

Capt. Csvycski said that he had been offered a promotion in return for $2,000, the jurors were told. He told the men who made the offer that "he would get along on his merits."

Capt. Schaeffer said that he was called into the office of a high official and informed that "the promotion list was about to be posted, but it looked like his name was not going to be on the list." He was then told, he is said to have told the jurors, that he "had better come across to certain of those fellows or he wouldn't get on the list."

"I went to the civil service commission and told them what had taken place," Capt. Schaeffer is said to have testified. "They investigated, and I was promoted from a lieutenant to a captain soon after. The investigation was dropped a short time later."

Questioned on Appraisal.

Maj. D. C. Caldwell, former superintendent for the "A-B-F" company, was questioned regarding his work during the appraisal of the properties of the Chicago Surface lines two years ago. The officials in charge of the inquiry claim that the city was charged $387,000 for work that in reality was worth about $40,000.

Maj. Caldwell said that the work of appraising consisted of "checking over the report of a previous appraisal and the counting of a few street cars and steel rails."

"Did you ever see any names on the bills submitted to the city of people who never did any work?" he was asked by Assistant Attorney General Frederick Brown.

"Yes, I saw the names of W. S. Adams, H. O. Beatty, three stenographers, one clerk, and two draftsmen, none of whom did any appraising. They were all listed as expert appraisers at the rate of $60 per week," is said to have been his answer.

"What is your opinion of the whole affair?" he was asked.

"My opinion is that it was a rotten, crude, and a d—— shame," Maj. Caldwell replied. "On one occasion I was ordered to put a man to work as expert appraiser who I know was not fit to run errands. He drew $100 a week for sitting around."

METHODISTS RAP BISHOP BLAKE'S SOVIET SPEECH

Wichita, Kan., May 4.—[By the Associated Press.]—A resolution recalling the Methodist Episcopal delegation to Russia and refusing to accept responsibility for any of the purported remarks of Bishop Edgar Blake at Moscow was adopted by the board of bishops, of which Bishop Blake is a member, here late today after hours of consideration.

The Methodist Episcopal church of the United States neither supports or defends the soviet government of Russia as Bishop Blake of Paris is represented personally to have assured the all-Russian ecclesiastical council of the Living church at Moscow yesterday, the resolution declares.

Approval of the $18,500,000 world program was withheld today pending recommendations from the committee to which the measure was referred by the board of bishops after its presentation this morning. The next semi-annual meeting of the board of bishops will be held at Brooklyn, N. Y., Nov. 13, it was decided this afternoon.

WIELDS BROOM

FRANCES BERGLUND.

BROOMSTICK AND FISTS OF GIRL ROUT JANITOR

Using a broomstick as a weapon, 13 year old Frances Burglund, a student at Nicholas Senn high school, yesterday won a battle against Joseph De Drendt, a janitor, who assumed an autocratic manner while she was alone in her parents' apartment at 5135 Glenwood avenue.

The girl, who is a daughter of Sergt. Arthur Burglund of the Rogers Park station, came home from school to find her mother had gone across the street to look at an apartment in a new building. She had just deposited her books upon a table in the dining room when the janitor entered, uttered some janitorial mandate, and seized her arm roughly. Grabbing the broomstick, the girl struck him several times over the head, forcing him to release her. He caught har again and tried to choke her and Francis blackened both his eyes with her fists. Finally he fled.

Mrs. Burglund returned to find her daughter hysterical. She notified her husband, and De Drendt was arrested by the flivver squad. De Drendt, who lives at 1410 Winona street, is married.

'LOST' DAUGHTER OF BANKER BACK; WAS GUEST HERE

Mystery surrounding the disappearance on April 20 of Miss Elizabeth K. Coit, pretty 22 year old daughter of the vice president of the National bank of Litchfield, Conn., was cleared yesterday when Miss Coit returned to her home in Montclair, N. J., and explained she had been visiting at the home of David A. Houston in Chicago.

Mr. Houston, an accountant at 111 West Monroe street, was reached at his home, 545 Oakdale avenue. He said he and his wife had met Miss Coit last summer when they were returning from a visit to England. Miss Coit had grown fond of his two small daughters.

On Tuesday morning Mrs. Houston received a telephone call from Miss Coit saying she had arrived in Chicago on business and was in a difficulty; she had lost her money. Mrs. Houston invited her to the Houston home. Thursday night Mr. Houston gave her $75 and put her on a train for New York.

LABOR TO "FIRE" FEDERATION IN CHICAGO AS RED?

Gompers Cuts Allowance; Leaders Speed East.

Have the "boring from within" methods of the communist party and William Z. Foster's Trade Union Educational league won control of the Chicago Federation of Labor to the extent that Samuel Gompers, president of the American Federation of Labor, is about to wipe that organization from the slate of recognized labor bodies in America?

Rumor gave affirmative answer to this question last night when it was reported that President Gompers has cut the monthly allowance given the Chicago body by the A. F. of L. by $700 and that further action is being contemplated by the executive council of the national organization when it meets in Washington on Tuesday.

Chicagoans Speed East.

John Fitzpatrick and Edward Nockels, president and secretary respectively of the Chicago federation, were reported to be on their way to Washington in an effort to stem what is described as the first drastic move on the part of the A. F. of L. to destroy all Red activities within the ranks of organized labor.

Ever since Fitzpatrick and Nockels linked arms with Foster and his radical assistants in their efforts to organize a steel strike in 1920, it has been charged that radical theories have openly been espoused and that much time has been spent in supporting and advocating the sovietism of Lenine and the Russian bolshevists.

In the recent "red" trials at St. Joseph, Mich., it was brought out in the evidence that the chief "above ground" work boasted of by the communist leaders at their second national convention, before the raids at Bridgeman cut that gathering short, were dodgers and handbills sent out by Fitzpatrick and Nockels which were said to preach radical doctrines.

A. F. of L. Members Protest.

The matter is said to have been first raised in the executive council of the A. F. of L. by members who protested against the use of that body's money to pay Chicago organizers who were spending most of their time "preaching red doctrines rather than in organizing workers into bona fide unions." It was as a result of these complaints, it is said, that President Gompers lopped $700 from the monthly appropriation for organizing purposes in the Chicago field.

Frank Morrison, secretary of the A. F. of L., admitted in Washington that certain steps were being contemplated against "radical" organizers in Chicago, but in the absence of President Gompers, who had left for New York, refused to reveal the nature of the move to be taken by the executive council at Tuesday's meeting.

Will you ever forget—

THOSE summer evenings when you had to stay in and help Mother with the dishes . . . and you could hear the "gang" playing out-doors?

You're glad *now* that you were some help to her *then*. Show HER you are glad by remembering her with an appropriate box of De Met's candies on Mother's Day. Reservations made now will be prepared fresh twenty-four hours before wanted. Special boxes for Mother at $1.25, $2.50, $3.50 and $5.50. Arrange now to have De Met send a box to Mother if she is not in Chicago.

Mother's Day is Sunday, May 13th!

De Met's
CANDIES
5 WEST RANDOLPH STREET
Between State and Dearborn Streets

A finer kind of silk hose

GOOD hose like these really cost less to wear. The silk's heavier—a finer kind; you can easily see that they'll wear longer. Buy some; you'll like them a lot.

$1.25

Full fashioned; all colors.

Maurice L Rothschild

Money cheerfully refunded

Southwest corner Jackson and State

Chicago Minneapolis St. Paul

Now, a *Quick* Quaker Oats

Cooks in 3 to 5 minutes
The quickest cooking oats in the world

Now your grocer has Quaker Oats in two styles. One the kind you have always known—the other is Quick Quaker.

Quick Quaker cooks in from 3 to 5 minutes. And it cooks to perfection. So it is almost like a ready-cooked dish.

No other oat flakes on the market cook anywhere near so quickly.

The two styles are identical in quality and flavor. Both are flaked from the finest grains only—just the rich, plump, flavory oats. A bushel of choice oats yields but ten pounds of these delicious flakes.

But in Quick Quaker the oats are cut before flaking. They are rolled very thin and partly cooked. So the flakes are smaller and thinner—that is all. And these small, thin flakes cook quickly.

Ask for Quick Quaker if you want this style. Your grocer has both. But always get Quaker Oats for their delightful flavor.

STOP & SHOP
Reg. U. S. Pat. Off.

SHOP TODAY—Saturday

FRUITS
Strawberries, box, 19c Mushrooms, lb., 49c
Alton Asparagus, bunch, 53c

CANDY
Marge Carson's Butterscotch, lb., 44c
Full Cream Caramels, lb., 49c

BAKE SHOP
Lady Baltimore Cake, 89c
Chocolate Sprinkle Slice, 25c

GROCERY and DELICATESSEN
Young Roasted Chicken, Each, $1.98
Marie Elisabeth Imported Boneless Sardines, Large Tin, 29c

CIGARS
Pancho Arango, all 15c straight size, 8 for $1.00; box of 25, $2.92

Tebbetts & Garland
16-20 N. Michigan Ave. Randolph 7000

The Shop of Original Models
BENNETTS
2nd Floor, Kesner Bldg.
5 North Wabash Ave.
Opposite Mandel's

Today's BUSINESS WOMEN'S *Specials*

COATS
SILK, CLOTH AND SPORTS COATS
$49.50

THE unusually generous response accorded our offer last Saturday necessitates a repetition. A fresh, new stock has just arrived—exquisite Coats and Capes, fashioned in the slender silhouette and in the most popular of fabrics. Included are Coats with all-over embroidery designs, plain Coats and in many instances luxuriously fur trimmed garments. Your choice at

$49.50

COLOSIMO'S
The Finest Italian Restaurant in Chicago
Wabash Ave. at 22d St.
Calumet 1127
Under Personal Management of
MICHAEL POTSON
Table d'Hote Dinner 6 to 9 P.M. $1.25
Ala Carte service at all times. Public dancing. Refined Cabaret. 1,000,000 yards of spaghetti always on hand. Our operatic trio will render selections during dinner hours.
ISIDORO PRATI, *Tenor*
SIGNOR DE LUCHI, *Baritone*
EMMA ADAMS, *Soprano*
PETER DE'QUARTO'S "JAYSEE" ORCHESTRA
Open Until 1 A. M.

5 Salesmen Wanted
Real Estate

See Sunset Terrace ad in tomorrow's Tribune.

If you are a real salesman, then see

Branigar Bros. Co.
117 No. Dearborn St.
Chicago, Ill.

Subscribe for The Tribune

SMOKE LOOKOUTS MOBILIZED UPON HEART OF CITY

Bundesen Plans Drastic Drive on Loop Haze.

Health Commissioner Bundesen has concentrated all the city's smoke observers in the central section of the city in an attempt to banish from the district the haze of smoke which has overhung it for years.

HERMAN BUNDESEN.

The observers are under instructions to warn by telephone all violators of the anti-smoke ordinance in the district bounded by Chicago avenue, Roosevelt road, Halsted street and the lake, and to summon them before a health department hearing board, which is to meet each Wednesday, if the nuisance is not abated immediately.

Aided by hundreds of citizens who have become volunteer smoke observers at the commissioner's request, Dr. Bundesen estimated yesterday that the record of seventy cases before the hearing board last Wednesday will be broken at next week's session.

Two Ways to Deal With Offenders.

Chief Inspector Frank Chambers has hit upon two new methods of dealing with violators, one of which is already in effect and the other awaiting the O. K. of the city law department.

The method already being tried out consists of giving first offenders a warning and a parcel of advice when they appear before the hearing board and placing them on probation for one month. If inspectors note another violation within the month, the violator is immediately sued.

The second proposal is that violators be given their choice upon a second violation of being sued or posting a $100 bond with the city, to be forfeited if another violation occurs within a given period.

When a dredge of the Great Lakes Dredge and Dock company was found emitting dense black smoke from its stack in the main branch of the Chicago river on Thursday suit was ordered filed against the company inasmuch as its representative had been warned at Wednesday's hearing.

Vice President J. H. Moore of the concern volunteered to supply all the company's steam shovels, dredges and derricks with smokeless coal, but the suit was not withdrawn.

Individuals to Be Sued.

Acting on the theory that engineers and firemen are often as guilty as their employers, the commissioner yesterday ordered suit filed against both the Goodrich Transit company and Oscar Dahlgren, engineer of the steamer Illinois, which was found belching forth black smoke just east of the boulevard link bridge on Thursday.

One result of the concentration of the smoke inspectors in the central district is that the Illinois Central railroad has assigned one traveling engineer and two traveling firemen to instruct engineers and firemen in charge of locomotives operating along the lake front.

MEETS DEATH BETWEEN CARS.

Patrick McInerney of 3113 West 38th place, a sealer for the Santa Fé railroad, was crushed between cars and fatally injured last night in the yards at 38th place and Central Park avenue.

INKS' PRISON TERM IS AFFIRMED BY U. S. HIGH COURT

MERLE INKS. [TRIBUNE Photo.]

Three years of effort to land Merle Inks behind prison bars for his part in the embezzlement of $13,000 from the Franklin Park postoffice reached the final stages yesterday when the United States Circuit Court of Appeals affirmed previous decisions sentencing him to five years in the penitentiary.

The case grew out of Inks' love affair with Irene McAuliff, former postmistress of Franklin Park, whom he married twice subsequent to the embezzlement in an effort, the government charged, to win his case by privileging her testimony as his wife.

The alleged ruse failed and Inks was sentenced by former Judge Landis, after the jurist had assailed him for "hiding behind a woman's skirts."

Mrs. Inks pleaded guilty in her own trial and last February began serving her sentence of a year and a day in the Rhode Island women's prison.

PARSON JAILED AS WIFE BACKS HIS I. W. W. TALK

Rev. "Kid" Wedge Put It Up to Her.

San Pedro, Cal., May 4.—Standing before a courtroom crowd that overflowed into the hallway of the city hall, Mrs. F. R. Wedge, wife of "Kid" Wedge, the "fightin' parson" of Terminal island, said the words that sent her husband to jail for five days.

Wedge, lumberjack and prize fighter, given the alternative of a suspended sentence providing he would refrain from addressing further street meetings of the I. W. W. or a jail sentence for violating the city picketing ordinance, called his wife out of the courtroom crowd to decide his course.

"It is my wife who will suffer if you send me to jail," he said. "I will let her decide her fate and mine."

Pronounces Sentence.

The little woman in black faced Judge Carl M. Sheldon.

"He must stand by labor even though you send him to jail," she said. "God knows he is championing a worthy cause. He must continue his fight against them until victory is achieved."

And she dried her tears as Wedge, 210 pounds of fighting man, buried his head in his hands while Judge Shelton pronounced sentence.

Cheered by Strikers.

Wedge was interrupted in his speech during a denunciation of the methods employed by the Ship Owners' association in hiring dock and ship workers. He waved a small American flag as police escorted him through a crowd of 2,000 cheering strikers.

"I will go with you as a law abiding citizen," shouted Wedge. And then turning to the crowd he cried: "Boys, don't give up the fight for your constitutional rights."

The Rev. Wedge was formerly pastor of a church in Terminal Island, across the channel from here, and recently lost his pastorate on charges of radical preaching. Police records indicate he joined the I. W. W. April 20 and on May 1 was made a member of the alternate strike committee to serve in case of arrest of the original committee.

Get more satisfaction out of your clothes

OURS give it. It's in the fine all wool fabrics, expert tailoring—good fit, smart new styles, big value. "Money back" takes care of any mistake

Hart Schaffner & Marx silk lined or two-trouser suits

All weather topcoats of Crosstwist $45

$50

Two-trouser suits; lots of extra value $35

Maurice L Rothschild

Money cheerfully refunded

GOOD CLOTHES

Southwest corner Jackson and State

Chicago Minneapolis St Paul

Today at SHAYNE'S

"THE VAGABOND"

Young men like this soft hat by Knox—its name indicates its likable character!

Lightweight . . . soft, stylish lines . . . ideal for knock-about wear in Summer. The prevailing shades of Pearl, Berkley Brown, Nutria, Smoke Grey, Side Nutria and Black

SIX DOLLARS

JOHN T. SHAYNE & Co.

On the Northwest Corner of MICHIGAN and RANDOLPH

MEN TRIED ONCE FOR BOOZE PLOT FIGHT NEW BILLS

Say Constitution Bars Double Jeopardy.

Federal reindictment yesterday of alleged principals in the Weiss-Fabrini-Van Natta $400,000 booze conspiracy, three of whom were acquitted and three convicted in a trial by a jury in Federal Judge Wilkerson's court last December, is expected to cause a foregathering of the country's best "wet" legal talent to thrash out with the government the status of the fifth constitutional amendment in relation with the eighteenth.

The fifth amendment provides that no one can be tried for a crime of which he once has been acquitted. Prohibition authorities have held that men convicted or acquitted on state charges could be tried for the same offense in the federal courts. The issue is to come to a "showdown" in the new installment of the Weiss-Fabrini-Van Natta case.

True Bills Name Eight.

The following are hit in the new indictments:

JAMES VAN NATTA, police lieutenant now assigned to New City station; acquitted in December trial, although witnesses told of payment of $10,000 for 100 cases of booze.

CARL M. BEHRENS, northwest side banker, indicted last week in connection with Grommes & Ullrich "booze dividend" case; acquitted in December trial, although witnesses testified he lost $50,000.

HAROLD M. STAMPS, former prohibition agent who was not placed on trial; witnesses told of his part in obtaining of forged permits and of alleged payment of $15,000 bribe in the rotunda of federal building.

JOSEPH HOSS, Morton Grove politician, alleged to have had part in inception of deal, who went to Cincinnati and bought the whisky involved. Hoss turned government witness.

HUGO WEISS, ROBERT FABRINI and EDWARD GROENINGER, convicted by the jury.

MILTON FOX, druggist, who testified he had purchased 100 cases of whisky of Lieut. Van Natta.

Charges Take New Angle.

Weiss and Fabrini were granted new trials, but at the time Judge Wilkerson passed on the motion he made it clear to the district attorney's office that he did not believe the men had been indicted in accordance with the evidence in the case, in that the government's charge was that they had conspired to violate the prohibition act through purchase and transportation by means of a false and forged permit.

The new indictments are based on the same alleged overt acts, but charge violation through illegal purchase, transportation and sale of whisky, the false permit phase being made incidental.

Indict Val Dona Firm.

The grand jury also returned indictments against the Val Dona Drug company, 5122 Indiana avenue, of which Edward M. Salomon was president until last November, charging the organization with violating the liquor laws through the illegal shipping of alcohol and the removal of records required by the government in connection with the handling of alcohol. Significance was attached to the case by federal building attaches because of Salomon's former association with the concern. He recently filed affidavits at Washington charging former department of justice agents with huge "shakedowns."

Pascal Hicks, manager of the Hotel Grant, Madison and Dearborn streets, was arrested by deputy marshals after prohibition agents had sworn out warrants charging they had made whisky "buys" in the Hicks buffet, a part of the hotel building. Hicks was held in bonds of $1,500.

A COUNTER EXPLOSION

SEAPLANE RUM RUNNER OUTWITS DRY NAVY SHIP

Flyers Aloft Warn of Cutter's Approach.

(Picture on back page.)

New York, May 4.—Cut off from surface communication with the Atlantic rum fleet by a concerted drive of prohibition enforcement arms, the liquor running fraternity have turned to air and submarine channels in an effort to get the contraband ashore, Lieut. Commander Camden of the coast guard cutter Seneca, disclosed today when he came in off the rum patrol.

Instead of fleeing this port, as reported last night, the rum fleet had merely moved a little further south of Sandy Hook, and taken up more open formation, and late last night and early this morning efforts to get their cargoes ashore were redoubled.

Seaplane Escapes Dry Ship.

The Seneca had just located the British yacht Istar off Jones inlet, Commander Camden said, when a big gray seaplane swooped down beside the rum runner and two of the flyers clamored aboard. The Seneca put on full speed toward the seaplane, but before she arrived a smaller plane which had been circling high overhead, swooped down signaling the other. The gray plane's occupants tumbled back aboard and took the air before the Seneca arrived.

A short time later the Seneca sighted two boats, ostensibly lobster fishermen, alongside another unit of the rum fleet. She sped toward them and the lobster boats fled, leaving behind submerged boxes, which were believed to be cases of liquor which were to be towed ashore underwater.

Shot Stops Lobster Vessel.

The Seneca dropped a shot across the lobstermen's bows and drew alongside as the craft came to a sudden halt. The five occupants were brought to the customs house here and arraigned on charges of being alongside and boarding a foreign vessel, the Independence. This, it was believed, was the equivalent of entering into foreign trade without clearance papers.

All admitted they had been on board the Independence, but said the skipper of the rum runner had invited them aboard "for tea."

U. S. to Go Easy on Foreign Ships.

Washington, D. C., May 4.—[Special.]—It was clearly indicated by President Harding today that while the government proposes to enforce the law as interpreted by the Supreme court prohibiting foreign ships carrying liquor entering American ports and waters, it will do so with consideration for other nations consistent with comity and amity.

The President believes that there will be no serious trouble encountered in enforcing the law.

10,000 WAR VETS, TRAINED, O. K.'D, GO ON 'THEIR OWN'

Washington, D. C., May 4.—[Special.]—Ten thousand world war veterans, now in training at government expense, will be put "on their own" within the next six months.

This means that approximately 10 per cent of the 96,000 trainees are to be given jobs in civil life, many of the largest corporations in the United States having agreed to help in placing them.

Maj. Gen. Frank T. Hines, director of the United States veterans' bureau, today made this announcement.

Extension of the idea of establishing large government training schools to teach everything from agriculture to trades to related subjects was also announced by Gen. Hines. He said that another school along the lines of the one established at Chillicothe, O., has been ordered established at Perryville, Md.

"KEEP SPEEDERS BROKE" IS MOTTO OF JUDGE WALKER

"The fixers are all broke and I'm going to keep them broke," declared Judge Henry M. Walker in the Speeders' court yesterday. "The old carefree days are gone forever," he continued. "No one can speed in Chicago without being fined for it."

To emphasize his words he proceeded to fine in varying amounts the 200 traffic law violators brought before him. Among them was B. Harnaski, a chauffeur, alleged to have been driving at forty-five miles an hour. He also attempted to escape when stopped. Judge Walker fined him $200 and costs.

Same Fine for Youth.

He meted out the same fine to Frank Bodlesak, a 19 year old boy, who was said to have been stepping on it to the tune of fifty miles an hour. A number of other speeders left the court poorer by as many dollars as they had achieved miles an hour in speed.

Altogether more than 800 offenders were dealt with yesterday in three courts.

One man died yesterday and three others were seriously injured as the result of being struck by automobiles. H. J. Biddle, 30 years old, 4809 West Washington boulevard, who was struck by a taxicab at 44th street and Michigan avenue on Thursday night, died in the Provident hospital yesterday. Alfred Staib, 4856 Sheridan road, driver of the cab, was held by the police.

Hit by Truck in Loop.

Joseph Hartley, 43 years old, a jeweler of 6418 Fairfield avenue, Berwyn, was seriously injured by a motor truck when crossing State at Washington street. Vernon Carrington, 640 East 65th street, driver of the truck, was taken into custody.

After he had crashed into a street car at 63d street and Washtenaw avenue, seriously injuring his passenger, Frank Zidner, 31 years old, proprietor of a soft drink parlor at 6462 South Central avenue, W. E. Trowbridge, Yellow cab chauffeur, 5518 South Wabash avenue, was arrested.

As Nels Nelson, 45 years old, 10647 Stephenson avenue, alighted from a street car at 65th and State streets, he was knocked down and seriously injured by an automobile truck which failed to stop. Gus Malevitis, 6753 South Marshfield avenue, driver of the truck, was taken into custody and held in bonds of $1,000.

OHIO STATE STUDENTS VISIT CITY.

A party of 250 engineering seniors and juniors from Ohio State university, together with a group of professors, toured the leading manufacturing plants here yesterday.

HANDS OF DEATH

The clock indicates the number of deaths caused by automobiles, guns, and moonshine in Cook county since Jan. 1.

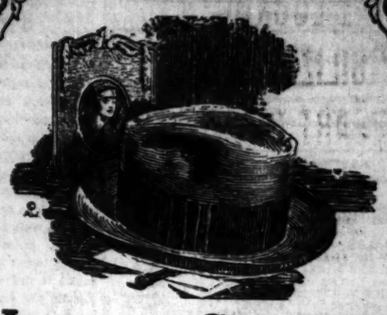

Lytton Special Spring Hats $4 and $5

For the man or young man in search of the most Hat value for his money, Lytton Specials will prove decidedly attractive. In no other Hat at these prices will he find the same high quality of materials and workmanship, or the same smart style.

THE HUB
Henry C. Lytton & Sons
STATE at JACKSON—on the Northeast Corner

Eline's

Almond—Peanut—Milk
Chocolate Bars

Contain only rich, whole-cream Milk

Copyrighted 1923, by Eline's, Inc.

STOUT WOMEN

Lane Bryant garments are designed with that precise skill gained by twenty-one years of catering to Stout Women's needs only. Lane Bryant garments are superior to garments made to order and cost less. All sizes, 40 to 56.

Lane Bryant

101 N. Wabash Ave. and 54 E. Washington St.

Special for Saturday Only—Second Floor

Blouses. 9.95

12.95 Values

Charming Overblouses, as pictured. Rich Paisley or Brocaded Crepe, in black navy, and pastel colors.

Other Blouses, 2.75 to 29.50

Skirts 12.95

Plain and pleated models of Spiral Crepe, Cotton Gabardine and Poiret Twill.

Others 16.95 to 29.50

Sweaters 12.95

Jacquette models of fine quality fibre silk. Colors are brown, navy and black.

Others 14.95 to 22.95

Dainty Undergarments

Cut full and roomy—Sizes to 70 hip and 60 bust

PRINCESS SLIPS, fine nainsook; lace trim. Special, **2.25**

PRINCESS SLIPS, fine cambric, embroidery trim. Specially priced at **1.95**

UNION SUITS, knit; white only. Sizes 38 to 60. Special, **1.39**

PANTALETTES, heavy silk jersey; 36 ins. long. Special, **5.95**

SATEEN SLIPS, black, navy, brown. Special, **4.25**

PETTICOATS, silk jersey radium and taffeta. Brown, navy, black and white. **6.95**

Coats, Suits, Dresses, Corsets, etc., at Low Prices

First Trust and Savings Bank

Capital and Surplus $12,500,000

James B. Forgan, Chairman of the Board
Melvin A. Traylor, President

Deposits made on or before May 10th are allowed interest from May 1st.

Saturdays

the Savings Department of the First Trust and Savings Bank is

Open All Day Until 8 o'Clock

This is not only for the convenience of our 140,000 savings depositors, but also for those who wish to open new accounts and receive the benefit of the safety, service and convenient location which this bank offers.

The stock of this bank is owned by the stockholders of the First National Bank of Chicago

Dearborn, Monroe and Clark
First Trust and Savings Bank

$2.65

Any hat in the house

$2.65

They're all one price

Just pick the Style— that Suits You Best

That's all you have to bother with when you buy a Hatter Newmark Hat—select the shade that suits your fancy, or the shape that is the most becoming. The Hatter Newmark label inside each Hat is your guarantee that it is latest in style, smart in appearance, and the quality is certain to give long wear—that's what Hatter Newmark Hats have meant to thousands of men everywhere.

$2.65 is my one low price. For this sensational figure you can choose any Hat in my Hat Headquarters. A stunning gray—a rich brown—a fine light or dark Hat—whatever shade or style appeals to you, we have it for only $2.65!

Why pay more when you can't buy more?

You will save a lot of money—you will learn why Hatter Newmark is hailed as **America's Leading Hatter**—when you wear a Newmark Hat. Don't be a Back Number. Step into my nearest Hat Headquarters. Pick out one of my Blue Ribbon Winners from my 1923 Style Show. You'll be a winner, too.

COME TO HAT HEADQUARTERS—TODAY

Hatter Newmark

Monroe Near Dearborn
National City Bank Building

Clark Near Washington
Conway Building

Dearborn and Madison
Tribune Building

Dearborn Near Jackson
Great Northern Hotel

Next Week is Home Garage Week

There's something missing in your Home Garage!

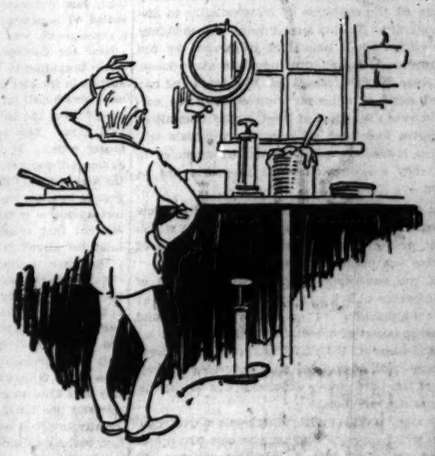

What is it?

See dealers next week

Chicago Daily Tribune.

THE WORLD'S GREATEST NEWSPAPER

FOUNDED JUNE 10, 1847

ENTERED AS SECOND CLASS MATTER, JUNE 8, 1905, AT THE POSTOFFICE AT CHICAGO, ILL., UNDER ACT OF MARCH 3, 1879.

All unsolicited articles, manuscripts, letters and pictures sent to The Tribune are sent at the owner's risk, and The Tribune company expressly repudiates any liability or responsibility for their safe custody or return.

SATURDAY, MAY 5, 1923.

THE TRIBUNE OFFICES.
CHICAGO—7 SOUTH DEARBORN STREET.
NEW YORK—512 FIFTH AVENUE.
WASHINGTON—40 WYATT BUILDING.
LOS ANGELES—406 HAAS BUILDING.
LONDON—125 FLEET STREET, E. C. 4.
PARIS—1 RUE SCRIBE.
BERLIN—1 UNTER DEN LINDEN.
ROME—HOTEL EXCELSIOR.
DUBLIN—SHELBOURNE HOTEL.
PEKING—GRAND HOTEL DES WAGONS-LITS.
SHANGHAI—4 AVENUE EDWARD VII.
TOKIO—IMPERIAL HOTEL.
RIO DE JANEIRO—UNITED STATES EXHIBIT BUILDING.

"Our Country! In her intercourse with foreign nations may she always be in the right; but our country, right or wrong."
—Stephen Decatur.

THE TRIBUNE'S PLATFORM FOR CHICAGO

1—Build the Subway Now.
2—Abate the Smoke Evil.
3—Abolish "Pittsburgh Plus."
4—Stop Reckless Driving.

SMALL VS. BRUNDAGE.

Attorney General Brundage asserts that the governor's veto of over half the appropriation for his office would cripple its work to an enormous extent.

Mr. Brundage is a conscientious public official. Mr. Small, if his record means anything, is not. We do not pretend to be able to pass upon the sufficiency of the attorney general's budget or the propriety of the veto of any item. But as between the assertion of Small and the assurance of Brundage no independent and intelligent citizen would hesitate for an instant.

As for the legislators, since they passed the attorney general's appropriation the voters will assume they approved it, and reversal of a vote under the pressure of Small or his pay roll brigade, mobilized for that purpose at Springfield, will not be a credit mark on the record of any assemblyman.

No one with any common sense takes seriously Small's pretense of economy. While taxpayers would welcome any genuine saving, there is an earnest desire among all good citizens that the laws shall be faithfully and energetically enforced. Attorney General Brundage says the veto will seriously weaken the work of his office, and Small's denial is not worth a pinch of salt. No chances should be taken in such an issue. Law enforcement should not be endangered in this state—especially for the benefit of Small or for the sake of aiding him to wreak a grudge upon Brundage because the attorney general has done his duty.

Everybody knows why Small has vetoed the Brundage appropriation. It is for a reason that will get no sympathy among honest members of the assembly.

FASCISM FOR AMERICA.

A politician in the west proposes to found an American Fascisti. He pretends this is a movement for the defense of Americanism. It is a publicity scheme or an extreme case of stupidity. Whatever may be the excuse for Fascism in Italy, there is no excuse for it in the United States and men who play with the idea are mischief makers. Fascism in Italy is a dictatorship and we don't need or take to dictatorship in this country. Fascism in Italy ignores the very principles of individual right and orderly process of law which are the foundations of the American system. An American Fascist movement would therefore be a movement not to fortify but to march over American principles and institutions. It would be a nullification of Americanism, not an assertion of it.

We suffer today from a plague of minorities which have no respect for American methods, standards, ideals, or institutions. Most of them are born from European conditions and imported by Europeans or Europeanized doctrinaires. Real Americans will diagnose their own case and apply American, not European, remedies.

A DEBT WE HAVE NOT PAID.

Patriotic Americans throughout the country will get something of a shock in reading an appeal of the Citizens' Committee of America, a representative New York body. We are reminded thereby that the lapse of the period fixed for rehabilitation of disabled veterans will deprive many of financial aid and vocational training of which they still are in need.

The committee appeals to the President, congress, governors, and the American people to help assimilate these veterans into the normal life of the nation. We believe no such appeal would have had to be issued if our treatment of veterans had not been full of blunders. We believe no arbitrary date can fix the cessation of responsibility to disabled veterans. That is a continuing responsibility of the nation which should be recognized by the government and not shunted upon private citizens.

But since the government has blundered and has divested itself of a proper responsibility we cordially indorse the appeal of the Citizens' Committee of America and hope its concrete proposals will be given immediate attention by the agencies to which they are directed. The proposals are as follows:

That laws of certain states be amended to allow disabled veterans to take up vocations from which they at present would be excluded by reason of character and period of training.

That the government arrange for a period of apprenticeship at full pay in such departments as may be practical for the completion of training and final assimilation of a certain number of men.

That the leading industries of the country accept a certain quota of disabled men, assuming as their share of the burden any deficiency due to the disability of the individual.

That labor unions and brotherhoods waive regulations which operate against the employment of disabled men and that a receptive program be adopted to receive such men into their respective organizations.

That public spirited citizens arrange for a canvass among the local industries of the communities and record such organizations as may be willing to accept a quota of disabled men.

That all bodies notify the local district manager of the United States veterans' bureau of the occupations and number of men they are willing to accept as their proportion of the load.

That the veterans' bureau institute a national campaign of publicity to acquaint the public with the exact situation relative to the problem of employment of the disabled veterans.

THE CRIME TAX.

An article in the financial pages of THE TRIBUNE draws attention to the cost of crime in America. Including robberies and thefts of all kinds, check frauds and confidence games, the total toll of crime approximates $2,750,000,000 annually. That does not include an incalculable amount of political graft and bribery, or the vast sums involved in illicit liquor traffic.

The total puts crime near the top in the rating of American activities for gain. Such figures give crime a volume comparable to industry. Such volume, of necessity, means organization. It carries heavy overhead expense. Lawyers are engaged to defend its participants. Politicians and officials are bribed and subsidized. Operatives in the field of crime range from sluggers, who might be classed as common laborers, through skilled workmen, specialists, to executives. The latter are the directors of criminal gangs, the heads of associations of automobile thieves, for instance, or the chiefs of blackmailing operations.

The criminals have headquarters and branches of more or less extent. Fences, moonshiners, confidence men, etc., pay rent. There must be capital invested in equipment, such as automobiles, firearms, and various commodities and tools. Doing an annual business of $2,750,000,000, crime must necessarily have a tremendous organization. In figuring its total cost we must add the cost of courts, jails, and police to the sums obtained by the criminals.

The facts cited prove the necessity of opposing the organization of crime in businesslike manner. This vast toll of billions of dollars annually is superimposed indirectly upon the overhead cost of legitimate business. We pay for it in added cost of government, in insurance premiums, and in direct losses. It should prove convincingly our unity of interest in combating crime.

The Chicago Association of Commerce sees this when it maintains the Chicago crime commission. Officials and private citizens should realize it equally and unite in the battle to destroy it. All the billions taken by crime are a loss to legitimate business and private property. In effect they are a tax. It is clearly a business as well as a moral advantage to reduce a tyrannical and useless tax of $2,750,000,000 a year.

REVOLUTION IN GERMANY.

THE TRIBUNE'S economic analyst, "Scrutator," sees in the tremendous currency inflation of Russia, Germany, Austria, and Poland, a modern and more or less bloodless method of revolution. It achieves this end by wiping out the former bourgeois class and giving overwhelming power to a few directing financial organizers supported by the great masses of wage earners.

There is no doubt that inflation is having such an effect. Teachers, shopkeepers, and professional men, for instance, who enjoyed more or less fixed incomes before the inflation now find these incomes virtually worthless. A widow holding mortgages which paid her 5,000 marks a year before the war was in comfortable circumstances. Today the same income in paper currency is nothing. Men who had worked all their lives to retire on such an income now find themselves paupers. Certainly it is revolutionary.

What is to be the outcome of such revolutions? The Russian example is distorted by the fact that it was preceded by a revolution of force. The two together have brought chaos. But Germany is different. Although a political revolution preceded the economic revolution there it was not such as to destroy material property and institutions. The economic revolution is not directly involved in the other. But still it must work out to some end. Revolution cannot be stationary.

Two developments occure to us. It may mean communism, or it may mean a return of the Hohenzollerns. The acceptance of communism seems doubtful. The German people are too intelligent to throw themselves into such chaos as that of Russia with an idea of escaping their present troubles. Russia is almost at their doors. They know all its horrors. They will not embrace the evil doctrines which have brought it to this pass.

The monarchy, on the other hand, while still blamed by many for their present troubles, and still hated by many for its junker tyrannies, recalls memories of prosperity and stability. In the present plight of Germany, the more they think of this, the more they are likely to restore the old form of government.

Editorial of the Day

ANOTHER STREET CAR STRIKE IMPENDING!

[Free translation from Abendpost (German).]

Within the last eight years Chicago has gone through not less than three street car strikes. None of them was of very long duration. In the first and second strikes at least, the sympathies of the public were rather on the side of the men; but the third time, last summer, this sentiment seemed to have cooled off somewhat. The victory of the strikers, as a consequence, was only partial.

Now the surface and elevated line employés are again beginning to whisper the word strike. The reduction in the cost of living, so they say, has not come as it was hoped for last summer; consequently they should have the full wages which they demanded at that time. The compromise scale of pay will no longer suffice. It is likely, however, that the companies will energetically oppose these demands, hence the citizens may again before long find themselves ground between the two mill stones. It seems therefore advisable to sound a warning to the hot blooded element that considers a strike the only and the infallible means to win.

The truth is that few strikes end in a complete victory for the one and a complete rout for the other side. In by far the most cases a compromise is the outcome. Such a compromise could, with fairly good will on either side, be reached also without the hardships of tying up the regular traffic. The only possible excuse for such an extreme measure as a strike is that each and every conciliating means has been tried in good faith and in the fullest measure and has failed. When public convenience is so greatly involved as in a street car strike, a forbearing, patient attitude plainly shown even under trying conditions is the only thing that can possibly secure for any employés such moral support as public sympathy will convey in an eventful strike.

The lesson is obvious. The men should not repeat last year's experiment of rushing into a strike at short notice. And they should also bear in mind that the constantly growing number of automobiles makes it harder for them from year to year to enlist a lively cooperation from the public in forcing their demands. The intensity of interest on the part of the public in such a struggle keeps diminishing, at the ratio as other means of transportation are growing.

A LINE O' TYPE OR TWO

Hew to the Line, let the quips fall where they may.

HEVTIGE VORSPEISEN:

R. A. T. S.—Thanks for the Department of Commerce bulletin!

J. M. M.—Thanks! But, have you a copy of the ad, the report, etc.?

Dr. Almore—Any friend of his, etc. And, what is "a sufficient quantity"?

Rab Dhu—Doubtless, you have the answer in the lumberjacks' problem: we had forgotten the custom.

Grenville—Even your charted directions flatter. We dare not doubt that your suggested headline is a scream; but we have no means of knowing.

Ellenn—Neither social error nor breach of etiquette. Why not take an office farther from home, thus lengthening the ride and, so, the time for digestion?

NOCTURNE

There is a grandeur in the solemn night
When the white moon hath sunken to her bed,
And the dim lamps from far apart such light
As the peeled rush of Highland hamlet shed.
It is a cheerful moment when the voice
Of the black cock,—or speckled, as may be,—
Is lifted high to bid the world rejoice,
And the chained canine howls for liberty. . . .
Alone at last! The grinding wheels that bore
Me hitherward, and paused to let me down,
Onward and onward, spark-emitting, tore,
To seek the outer reaches of the town.
Few, few can know how sweet it is to wend
At such an hour, with slightly-quickened tread,
And ever and anon expect to bend
Two feet of gas-pipe with your humble head!

THE PRETENDER.

WHAT'S WRONG HERE!

Seven peacocks, consigned from Texas to the Horne Zoo east of Independence, were received in Independence yesterday. Four of them were hens.—Kansas City Times of May 1.

PADEREWSKI, his season ended, could profitably have undertaken another tour on the propulsive power of the print-space given to the fact that he earned half-a-million in fewer than seventy-five recitals from October to May. When they come back, they come all the way—granted, that is, that they've not been too far; and he stuck pretty well to the first page. He is, of the pianists, the Great Tradition rather than the First Fingerer: the ill-tempered clavichordist who sells well by the virtues of label, fable, and cable.

WHO is better? Rawly rhetorical, that question, of course; but you'd be uneasy if we didn't tell that Josef Hofmann, another Pole, is the first of at least five. Hofmann, as wealthy as Paderewski might have been had he kept his, prefers composing to playing, although he does the latter better than any other pianist on earth. Paderewski more than once has shown a high flair for composition: his opera, "Manru," went down, we think, under the weight of its libretto; for it was otherwise made of music good and tuneful.

ANOTHER pianist with the gift for enticing composition, Ernest Schelling, was asked, when recently here, why he did not go in for an opera. "I loathe opera!" he replied, with most of the intensity he put into that stunning echo of the war, "The Victory Ball."

STILL another, Harold Bauer,—who, so far as we know, has composed nothing at all,—was asked by a fair and eager enthusiast why he didn't. "What," he asked in reply, "is there to compose?" He then went on to tell her of a standing offer by the Paris Conservatory of many, many francs (antebellum value) for two bars of original music: original, that is, not with the composer, but in the sense of never having been used. The offer remains upright and undithered.

AND THE MEASLES ARE ALL OVER PAUL.

Mr. and Mrs. Harry Bell's children are all over the measles and are going to school again. The children of Mr. and Mrs. L. A. Stadler are also all over the measles, with the exception of Paul.—Mount Carmel (Ill.) Republican-Register of May 1.

LACKING the precise arrangement of proper words, we've had nothing to print here about the incredible persons who write of the stage for the Manhattan papers, although ten days have passed since they made clear that "As You Like It" was a cheap wile coptrived by Shakspere for the morons of his era. Always, to us, it has been the wellnigh perfect extravaganza: better than his own "Twelfth-Night," even, and better, too, than James O'Donnell Bennett said it was when he put it among The Best Sellers of the Ages. . . . And now, in the New York Evening Post, Christopher Morley irks us by saying it for us: "To miss the magic of this thing is to confuse a Forest of Arden with Al Woods."

Why Not Bring Yuer Own and Drink It on the Premises?

Sir: In most of these coffee-shops, they tell you that they haven't any coffee! . . . Well?

ALEX.

MR. HOOVER continues to think and write in terms of victuals for what Gilbert called "other countries than his own." He is happy now because English retailers of foodstuffs are to be "restrained from passing off local products to their customers as imported." When we left London, not long since, it was largely for lack of a law restraining the sturdy tradesmen from passing off imported food as native: our Southdown mutton was fragrant with Montana sagebrush, and our Wiltshire bacon had been discharged as cured by a dithering diagnostician who knew only that Mr. Hoover didn't love Mr. Armour.

LIVE GROWS WIDER AND WIDER!

Mrs. Drier, who is now conducting the Wisconsin House, informs us that the bar-room in the hotel has been turned into a public rest-room and no liquor whatever is sold at the place.—Shawano County (Wis.) Advocate.

VAN'S kindness in clipping and mailing the foregoing turns our mind to a note sent hither by Loco Parentis, in care of a boy on a bicycle, and at a cost of twelve cents in postage, the rush being that L. P. is all excited up through learning that Scotland contains a place called Drymen. "Not much of a place," he admits; "but, doesn't it go for to show that Pussyfoot Johnson is mopping up over there?"

NO, Loco: there's nothing much in this name, for him or for you and me. You see, we've looked it up.

IT'S pronounced Drimmin.

TANTALUS.

How to Keep Well. By Dr. W. A. Evans.

Questions pertinent to hygiene, sanitation, and prevention of disease, if matters of general interest, will be answered in this column. Where space will not permit, or the subject is not suitable, letters will be personally answered subject to proper limitation, and where a stamped, addressed envelope is inclosed. Dr. Evans will not make diagnosis or prescribe for individual diseases. Requests for such service cannot be answered.

[Copyright: 1923: By Dr. W. A. Evans.]

ANTHRAX ANTITOXIN.

IN December of last year Dr. F. B. Utley gave an illuminating talk on anthrax before the Alleghany (Pa.) County Medical society.

He advises physicians not to incise or try to cut out the carbuncles caused by anthrax. To do so broke down the protecting wall by which the virulent bacteria were held in place and permitted them to absorb into the blood and lymph streams.

For the treatment of anthrax there is an antitoxin and every health department should carry it in stock. The death rate among patients treated with this antitoxin was only 4 per cent [one in twenty-five] as compared with 48 per cent [about one in two] among those not treated that way. About thirty minims of the antitoxin is injected into the carbuncle. As a rule, about 10 minims is injected in each of three or four places toward the edge of the carbuncle. At the same time from one to five ounces are injected into a vein. Utley says it is as reprehensible to treat anthrax without anthrax antitoxin as it is to treat diphtheria without diphtheria antitoxin, and he calls on every health department to make it available for the physicians of its community.

But the prevention of anthrax is more important than its cure.

In England wool and hair must be sterilized at the port of entry. This is done by holding the wool in an alkali soap at 103 degrees Fahrenheit for a total of thirty minutes, the time being divided into three ten minute periods. It is then held in 2½ per cent formaldehyde solution for a total of twenty minutes, the time being divided into two ten minute periods.

He quotes Brueken as having shown that the hair of shaving brushes can be sterilized against anthrax by soaking in full strength peroxide of hydrogen or concentrated Dakin's solution. Of these, most physicians and bacteriologists would prefer Dakin's solution. This solution, under some trade name or other, can be obtained in most drug stores. He advised purchasers of shaving brushes, before using, to soak them for from four hours to overnight in concentrated Dakin's fluid or in full strength peroxide of hydrogen.

He advises that all firms handling hides, hair and wool provide rooms in which their employés can bathe and dress before and after work. When arriving at work, employés should bathe and change to work clothes. At that time abrasions and cuts should be covered and the fingernails should be cleaned. After work they should again bathe, and then change to street clothes.

The walls and floors of wool, hair and hide establishments should be kept clean and the dust should be kept down, or the men working in dusty places should wear masks.

In the continental parts of the United States there is practically no danger of anthrax to food handlers, unless they also handle the hides.

WORRY CAUSED COLIC.

M. E. W. writes: "Please tell 'Mrs. E. C. M.' that having read her request to you about colic in her child I am sure it is like my baby, now 6 months old.

"My baby was strong and healthy, but had colic slightly. I thought the colic was very bad, but I found out, just as you say, that most of it was hunger! She is my first also, and I was so determined to nurse her myself that I did it to her detriment.

"When she was 2 months old she began to 'gobble' (that is the only way to express it) on her hands, screaming lustily the while. I was told it was colic, and worried and worried, thereby mixing hunger with colic through my nervousness for that poor baby. One day, being thoroughly run down, I tried her on a bottle of malted milk, and she stopped 'gobbling' just as soon as she was fed.

"I immediately gradually weaned her to malted milk, and now she is getting fat and happy. The 'colic' disappeared as if by magic.

"Tell 'Mrs. E. C. M.' to stop worrying first and, second, to try some good food.

"For real attacks of colic I bought a one ounce ear syringe and gave my baby one or two (no more) injections of warm (not too hot) water. It always relieved immediately."

BABY WON'T EAT.

Mrs. H. P. writes: "I have a girl 18 months old. She seems to be in perfect health, but I cannot get her to eat anything.

"When I first started feeding her she took everything, but now she refuses anything I offer her except milk. She drinks three pints of milk a day. Whenever she gets a chance she eats dirt and rocks. I don't seem to be able to break her of that habit without keeping her indoors.

"Isn't that a sign that there is something she isn't getting that she should have? Am I giving her too much milk?"

REPLY.

A child 18 months old should be eating bread, cereal, vegetables, fruit and some meat, as well as milk and butter.

A little less milk than she is taking would leave room for more food of other kinds. If she eats dirt, you can be certain her diet is not what it should be. Finicky appetite is a symptom of nervous instability. You should devote some time and thought to character training.

FRIEND OF THE PEOPLE

Letters to this department must be signed with names and addresses of the writers.

WE HAVE REFERRED IT FOR YOU.

Chicago, April 28.—[Friend of the People.]—To whom may I refer the condition of the property beneath the "L" on 63d place between Union and Lowe avenues? Also, the alley between 63d place and 64th street? This territory seems to be the final resting place for all the tin cans, discarded signs, wire, ashes, bottles, and loads of other trash. It should be cleaned and kept clean.

J. W. B.

The space under the elevated structure and the alley referred to have been thoroughly cleaned and every effort will be made to prevent further dumping of refuse there.

THOMAS H. BYRNE,
Superintendent of Streets.

HEIR TO BAVARIAN ESTATE.

Chicago, April 30.—[To the Legal Friend of the People.]—I have just been informed that my grandfather was the only heir to a large estate in Bavaria, Germany. It included a large amount of money, a castle, and considerable land.

1. Can my mother claim this estate?

2. This estate was taken over by the authorities as they did not know at the time that there were any living heirs. The person who left the estate to my grandfather died fifty-five years ago. M. L. K.

1. Depends upon whether there were other children and other facts not before us.

2. It seems probable that your rights have been barred by lapse of time. It might be worth your while to write to the American consul at the nearest Bavarian town.

TRIBUNE LAW DEPARTMENT.

BEAUTIFYING THE SCHOOL GROUNDS.

Chicago, April 30.—[To the Legal Friend of the People.]—Should the public school teachers request the children each to contribute 5 cents towards a Civic club, as they call it, for the purpose of keeping the school and everything around it in good order? They do this at intervals, and a few days ago I refused to send the nickel and yesterday my child was sent home from school to get the money. Should I send it or not? Is it not the duty of the school board to keep up the school property? E. V. E.

It seems improper to bring such pressure to bear to collect the money. We suggest that you report the matter to the board of education.

TRIBUNE LAW DEPARTMENT.

SEEK'S FATHER'S SUPPORT.

Hope, N. D., April 29.—[To the Legal Friend of the People.]—Mrs. M.'s parents separated when she was just an infant. Her father helped support her until her mother went west and secured a divorce. However, he was still supposed to support the girl, and when she was 14 he agreed to pay $80 a month until she should marry. At the time of her marriage eight years later she had received only $160. Can she collect this amount now. She needs it very badly and the father is able to pay it. E. J. M.

Depends upon which state the law is applicable. The Illinois limitation period, for example, upon contracts in writing is ten years. TRIBUNE LAW DEPARTMENT.

FROM THE TRIBUNE'S COLUMNS

50 YEARS AGO TODAY (FACSIMILES)

BAPTISM OF DEATH.

Fall of the Span of a Bridge Crowded with People, at Dixon, Ill.

Two Hundred Persons, Witnessing a Baptism, Precipitated Into Rock River.

One Hundred Unfortunate Beings Swallowed Up in the Waters.

Forty-One Dead Bodies Recovered Up to 6 O'Clock Last Evening.

HANGING A WOMAN.

The Execution of Susan Eberhart, at Preston, Ga.

Preston, Webster Co. (May 2) Dispatch to the Louisville Courier-Journal.

To-day was the saddest ever witnessed in Georgia. Susan Eberhart, aged 19, was hanged. She was convicted on the 29th of May last as the accomplice of Enoch P. Spann in the murder of his wife on the 4th of May, 1872.

AMUSEMENTS.

THE OPERA.

The second season of the Marcisak Opera Troupe opens to-night at McVicker's Theatre with the opera of "Faust," and promises to be as successful and brilliant as the first season. The opening opera has been well chosen, as the character of *Marguerite* is one of the best in which Miss. Lucca can be seen. The strong dramatic possibilities of the part are more fully embodied in her portraiture than it is usual to see, and in no other character in the repertoire which she gives in Chicago does she have so good an opportunity for allying the lyric and tragic. The full cast is as follows:

25 YEARS AGO TODAY (FACSIMILES)

GLADSTONE WAITS FOR DEATH.

He Thinks of Religion and Speaks Calmly of the "Call" He Is Expecting.

London, May 5.—The Daily Chronicle says this morning:

"Mr. Gladstone's strength steadily declines, though there is, we believe, no prospect of an immediate end. The disease has not gained force enough to overcome the wonderful strength of his constitution, but a natural weakness now supervenes and gains upon him, encouraged by Mr. Gladstone's fervent desire for the rest which he has so richly earned.

"He is now confined to his room. Now and again his mind reverts to critical periods in his career and to the legislation which cost him the most anxiety, but the main thing that fills his thought is religion, and he speaks of death as his call."

Washington, D. C., May 4.—The President today sent these nominations to the Senate. The nominations were at once confirmed:

Major Generals.

BRECKENRIDGE, JOSEPH C., Brigadier General, Medical Reserve Corps, United States Army.
COPPINGER, JOHN L., Brigadier General.
GRANGER, WILLIAM H., Brigadier General.
LEE, FITZHUGH, Virginia.
MERRIAM, HENRY C., Brigadier General, United States Army.
OTIS, ELWELL S., Brigadier General, United States Army.

GEORGE, W. J., United States Senator, New Jersey.
SHAFTER, WILLIAM R., Brigadier General.
WADE, JAMES F., Virginia.
WILSON, JAMES H., of Delaware.
WHEELER, JOSEPH, Congressman from Alabama.

EUROPE JEALOUS OF AMERICA.

Success at Manila Affords No Pleasure to the Majority of Continental Politicians.

London, May 4.—There can be no doubt that the unexpected success of the United States at Manila gives little pleasure to continental politicians, who recognize that America is now certain to become a first-class naval power and will have to be reckoned with in the world's affairs.

HOUSEHOLD EXERCISE NO. VII.

VOICE OF THE PEOPLE

Writers should confine themselves to 200 or 300 words. Give full names and addresses. No manuscripts can be returned. Address Voice of the People, The Tribune.

TOLERANCE OF MURDER IS NO VIRTUE.

Chicago, April 28.—Six Clara, Fla., brutes, armed to the teeth, who know nothing but how to murder, threaten with death official investigators who are prying into one of their murderous sprees. Another gang of hooded murderers strut about Bastrop, La., threatening death to those who would make them face a court of justice. Another band of savage murderers at Herrin, Ill., threaten legislative investigators with death because they fear an honest investigation of their brutal crimes.

This shame grows worse when facts prove that officials who took oath to prevent such outrages are, in reality, responsible for them. Amusement develops rapidly on knowing that the same officials uphold such brutal crimes and are working overtime to prevent the actual murderers from receiving a proper justice.

In parting, here's to Dawes and his "Hail and Maria" Americanism. May it flourish. I feel certain those groups of murderous self-called Americans and "g-o-o-p-u-l-s choice" officials need some of that straight from the shoulder Americanism. WILLIAM K. WELSH.

FREE THE PHILIPPINES.

Chicago, May 1.—In your issue of April 30, under your Voice of the People column, one Tex Ramon said that he favored the Philippines for the West Indies proposal on the ground that the West Indies would be better off under the jurisdiction of the United States; that the Philippines, too, would be better off under some sort of British protection, and that "the majority of intelligent Filipinos favor such an arrangement." Evidently the writer did not know when he wrote his article that the Filipinos and their Philippines are not mere puppets that may be exchanged by the United States for others, contrary to their will, unless the Declaration of Independence be considered as a mere scrap of paper; that the Filipinos were promised by the American people in the Jones act of 1916 independence upon the fulfillment of certain conditions, which conditions have already been fulfilled, and that public opinion in the Philippines today is for immediate and absolute independence.

May I inform the writer referred to that the United States is of all the colonial powers of today the most liberal? Shall we take his words at their par value, then, when he said that the Filipinos would be better off under the British régime and that the majority of our people favor the arrangement he is with respect to colonial administration? advocating? JOSE M. ARUEGO.

IN DEFENSE OF THE TELEPHONE COMPANY FOR A CHANGE.

Chicago, May 2.—D. Davidson is right. There are thousands of people riding to work, performing their routine duties, riding home again, and never using their heads except as hatracks. They cannot appreciate the complicated systems that give them street car and elevated service, how the power to run the cars is distributed throughout the city, or how they have a firm concrete floor underfoot on the 18th story of an office building is beyond their powers of comprehension.

This also applies to those who write to the newspapers complaining about telephone service. I am one of those who install private branch exchanges in factories, offices, and hotels. I've noticed that those who complain are $30 per week captains of industry. While the owners of those factories invariably praised the telephone system.

Yesterday we were installing a switch board in an office out north, and one of the girl clerks was calling the gas company. She got the busy signal two or three times. Wow! The telephone company got an awful panning. She could not understand why the gas company's lines were busy on May 1.

Now in regard to those creatures who abuse the operators. I wonder if they would be so tough if the telephone company had men at the switchboard.

As far as the rates are concerned I do not know much. But the company pays war time prices for what it buys, and pays war times wages. As a paying dig—I'm still paying 2 cents for a TRIBUNE. I know it's quite a job to turn out a newspaper, so to whom shall I wail. P. B. X.

WHY RAISE JUDGES' SALARIES!

Chicago, April 26.—Your editorial on judicial salaries in Tuesday's TRIBUNE strikes me as somewhat of a change from your recent pronouncements in favor of economy in state and civic affairs. Your approval and indorsement of a $1,000 raise for judges in view of the present burden of taxation under which we are groaning does not strike me as either prudent, wise, or in keeping with the policy of retrenchment and reform you have been advocating for the last few months.

Your implication that $12,000 now paid sitting judges is inadequate seems absurd to a layman. There is no profession in the United States that is better paid for the time they actually work than the judges, their average time in actual court work not averaging six hours daily, and yet, not satisfied with such short working periods, they have to supplement it with a two or three month vacation each year to enable them to stand the wear and tear of another round at the bar of justice.

A few years ago when the judges' salaries were raised from $8,000 to $12,000 we were informed that the additional compensation would attract men of unusual legal talent to the bench. Can you truly say that this hope has been justified and that present incumbents are superior to the old Chicago judges of the Tuley type we used to hold in such regard and respect? R. A. C. JENKINS.

FOR MORE PRACTICAL EDUCATION.

Chicago, April 30.—I am in the envelope addressing and listing business. Students of our high schools and colleges often apply for a few hours a week employment for a little extra money. They criticize my grammar.

All right. I find almost in every case that they can scarcely write a legible hand, know nothing about geography, and try to bluff through, destroying much stationery unnecessarily.

If we must provide millions for schools let us have children taught to write, that New Orleans is not in Texas, as one university junior thought, and that it is wrong to wantonly destroy property. The ages of these boys and girls range from 17 to 22 years, and they are not getting a square deal at school.

W. B. WENDLER.

BRITONS ARE WELCOME BUT THEY DO NOT FILL THEIR QUOTA.

Chicago, April 24.—Great Britain during the month of February spent with the United States $71,535,740, or as much as France, Germany, Italy, Japan and Cuba put together. Also Canada spent with us as much as France, Germany and Italy put together. Now we read a lot about lifting the immigration bars. If there is any lifting to be done why not give these two nations the preference? They have a large number of people unemployed. At the same time they believe in doing business with Uncle Sam. Why not give them a chance to share in our prosperity? It would also give the taxpayers a lot of money they spend in running night schools to teach the other foreigners the language. The employers' associations would not be in favor of this because the skilled British or Canadian worker has a failing for joining labor unions and that makes him an undesirable. F. G.

TRUTH IN AMBUSH

[Punch (Copyright).]

Modest Poet: "No one knows my limitations better than I do."
Well Meaning Admirer: "O, nonsense!"

ERCISE NO. VII.

HE PEOPLE

to 200 or 300 words. Give full names returned. Address Voice of the People,

could not understand why the gas company's lines were busy on May 1.

Now in regard to those creatures who abuse the operators. I wonder if they would be so tough if the telephone company had men at the switchboard.

As far as the rates are concerned I do not know much. But the company pays war time prices for what it buys, and pays war times wages. As a parting dig—I'm still paying 2 cents for a TRIBUNE. I know it's quite a job to turn out a newspaper, so to whom shall I wail.

P. B. X.

WHY RAISE JUDGES' SALARIES!

Chicago, April 26.—Your editorial on judicial salaries in Tuesday's TRIBUNE strikes me as somewhat of a change from your recent pronouncements in favor of economy in state and civic affairs. Your approval and indorsement of a $3,000 raise for judges in view of the present burden of taxation under which we are groaning does not strike me as either prudent, wise, or in keeping with the policy of retrenchment and reform you have been advocating for the last few months.

Your implication that $12,000 now paid sitting judges is inadequate seems absurd to a layman. There is no profession in the United States that is better paid for the time they actually work than the judges, their average time is actual court work not averaging six hours daily, and yet, not satisfied with such short working periods, they have to supplement it with a two or three month vacation each year to enable them to stand the wear and tear of another round at the bar of justice.

A few years ago when the judges' salaries were raised from $8,000 to $12,000 we were informed that the additional compensation would attract men of unusual legal talent to the bench. Can you truly say that this hope has been justified and that present incumbents are superior to the old Chicago judges of the Tuley type we used to hold in such regard and respect?

R. A. C. JENKINS.

FOR MORE PRACTICAL EDUCATION.

Chicago, April 26.—I am in the envelope addressing and listing business. Students of our high schools and colleges often apply for a few hours a week employment for a little extra money. They criticise my grammar.

All right. I find almost in every case that they can scarcely write a legible hand, know nothing about geography, and try to bluff through, destroying much stationery unnecessarily.

If we must provide millions for schools let us have children taught to write, as at New Orleans is not in Texas, as the university junior thought, and that is wrong to wantonly destroy property. The ages of these boys and girls range from 17 to 22 years, and they are not getting a square deal at school.

W. B. WENDLIN.

LITONS ARE WELCOME BUT THEY DO NOT FILL THEIR QUOTA.

Chicago, April 24.—Great Britain during the month of February spent with the United States $71,436,740, or as much as France, Germany, Italy, Japan and Canada put together. Also Canada spent much with us as much as France, Germany and Italy put together. Now we read about lifting the immigration bars. If there is any lifting to be done why not do these two nations the preference? They have a large number of people unemployed. At the same time they believe in doing business with Uncle Sam. Why not give them a chance to share our prosperity? It would also give the taxpayers a lot of money they spend on running night schools to teach the other foreigners the language. The employers' associations would not be in favor of this because the skilled British or Canadian worker has a failing for joining labor unions and that makes him undesirable.

F. G.

AMBUSH

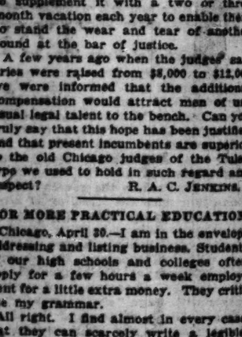

ations better than I do".

PRESIDENT'S ONE DESIRE CENTERS IN WORLD COURT

Big Nations Cannot Live in Shells, He Says.

BY GRAFTON WILCOX.

Washington, D. C., May 4.—[Special.]—President Harding and the cabinet today discussed foreign affairs in a general way, following which the President let it be known again that he believed with all his heart in American participation in the permanent court of international justice and was also convinced that it is impossible for America to remain aloof from the rest of the world.

The President's convictions, disclosed by a White House spokesman, on American participation in world affairs were characterized as philanthropy by the chief executive and not to be construed by any means as a league of nations argument.

According to the President's spokesman, Mr. Harding told the cabinet that there never will be a President who will leave office with the honest conviction that this nation can remain aloof from the world.

Would Not Escape Duty.

Mr. Harding is convinced from his executive experience thus far that there are international obligations thrust upon the United States which can not be ignored. He would not choose to escape them.

It is the President's firm belief that in this age, with peoples of all nations in close contact, when it is possible for men to fly across the American continent in twenty-seven hours, when the radio and cable make communication among all nations almost instantaneous, and when problems of commerce are universal, the idea of any great nation living in a shell is so ridiculous as to be unworthy of serious consideration.

Won't Organize Campaign.

It is the President's feeling that it would not be comporting with executive dignity for him to organize a campaign from the White House to stir up sentiment for the world court. The issue, he thinks, has been clearly stated.

At times Mr. Harding may have something to say about his proposal, particularly when he makes his western trip next month, but when he said a few days ago that he was not going to conduct any propaganda for the court, he spoke because of the widely heralded inference that he was going to conduct a general campaign on behalf of the court.

Congressman Dies

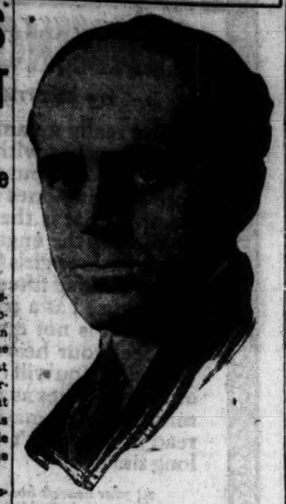

John W. Rainey, who represented the Fourth district in congress, passes away at St. Bernard's hospital.

[Melvin H. Sykes Photo.]

Milk Wagon Drivers' Pay Continues at $41 Weekly

William A. Negr, secretary of the Chicago Milk Wagon Drivers' union, announced last night there would be no reopening of the wage scale agreement this year, and that the milk wagon drivers would continue to work under last year's contract. The agreement provides for a minimum salary of $41 a week and a commission of sixtenths of 1 cent on all pints and quarts of milk delivered. With commission the average amounts to $50 and $60 a week.

LINCOLN PUZZLE TURNS TO HUNT FOR MISSING MEN

Lawyer's Brother-in-Law and Sleuth Sought.

Although search for the body of Attorney Warren J. Lincoln, missing Aurora horticulturist, was continued yesterday, the authorities concentrated their efforts on locating Byron Shoup, Lincoln's brother-in-law and his avowed enemy, and Milo Durand, the "sandy haired stranger" who was seen lurking about the Lincoln greenhouse for several days and nights.

George J. Smith of Mount Pulaski, Ill., Lincoln's former law partner and his counsel in the $10,000 damage suit which he filed against Shoup in Logan county, informed the authorities it is his belief that Shoup was in Aurora on Saturday, the day before Lincoln was last seen alive.

At least, he said, he is sure Lincoln knew exactly where Shoup was on that day, because he received a message from the Aurora attorney telling him it would be a good time to file the suit, as immediate service might be had upon the defendant.

Lester Marvin of the Marvin engineering corporation at Sandwich, Ill., failed to appear in Aurora as he had promised, to give Chief of Police Michers what information he possessed concerning Milo Durand. The police learned, however, that the "sandy haired stranger" bought two detective badges in Aurora about two months ago and had some cards printed similar to those found in the Lincoln greenhouse.

John Badry, 158 Main street, Aurora, recalled printing the cards and said the customer, who answered the description of the "sandy haired" man, refused to accept them because of some fault in the printing.

BARBOT ASCENDS 1,500 FEET UPON MECHANICAL BIRD

[Chicago Tribune Foreign News Service.]

CALAIS, May 4.—Everything is ready for Capt. Georges Barbot to attempt his hop over the English channel and back in a flivver airplane. He is competing for a 25,000 franc prize offered by the Matin for making the first flight in a French made machine equipped with a small motor.

This evening he made a twenty minute flight in a Dewoitine machine in which a new fifteen horse power Clerget motorcycle engine was installed. He had to substitute this engine for a seven horse power Ansani motor which was used in his Toulouse flights. The Aero club of France obliged the change because the Ansani engine was Italian.

In the teeth of a strong wind he took off in his light as a feather craft, taking a hundred yard run. He reached an altitude of 1,500 feet above the St. Ingievert airdrome.

M. Barbot spiraled for twenty minutes and made a fine landing at twelve miles an hour.

Emile Dewoitine, designer of the air flivver, and M. Clerget, designer of the motor, were present.

M. Barbot will set off tomorrow morning for the Lympne airdrom at Wight. He intends to fly the fifty-eight kilometers (36¼ miles) in forty-five minutes, land at Lympne to spend ten minutes signing papers of certification, and then to return to Calais. He will be accompanied by a French navy hydro-airplane and also by a French torpedo boat destroyer.

King of England Starts Today to Visit the Pope

[Chicago Tribune Foreign News Service.]

LONDON, May 4.—[Tribune Radio.]—King George and Queen Mary will leave London tomorrow afternoon for Rome on a visit to the king and queen of Italy, during which they will also make a formal visit to the pope. This is the first visit of the English sovereign to the pope since the reformation, although King Edward called on the pope before he came to the throne. The king has been bombarded by resolutions of protest by ultra-Protestant bodies, but he has taken no notice of them.

CITY HOLDS UP WHITE PAY FOR OGDEN PAVING

Five hours of inspection of the paving laid on Ogden avenue by the White Paving company caused the board of local improvements to decide yesterday to hold up all payments due the company.

"We were disappointed," said John J. Sloan, president of the board, "to find the quality of the work bad and have ordered payments suspended until the aldermanic committee investigating the job has reported. Some of the asphalt was laid late in the season. It is not wearing as it should. Asphalt can't be laid in cold weather if it is to last."

Mr. Sloan ordered a city engineer to check every load of material taken from the section of the street between Randolph and Cornell streets and directed that "clean débris" taken from excavations be used for filling to obviate heavy hauling expenses which the White Paving company has been charging against the city. The White company was known as the "pet" of Michael J. Faherty.

Mrs. Annie M. Chetlain Dies at Montreal, Canada

Mrs. Annie M. Chetlain, widow of Gen. A. L. Chetlain, died Thursday at the home of her daughter, Mrs. Thomas J. Drummond, in Montreal, friends here learned yesterday. She was 83 years old. Mrs. Chetlain was a member of the board of lady managers of the world's fair, was a member of the Fortnightly and one of the founders of the Friday club and for many years manager of the Home of the Friendless. She was commissioned by President Lincoln as postmistress, said to be the first in the United States, serving at Rockford, Ill.

SIMON REINSBERG, president of the Tire Company of America, 1239 Michigan avenue, who died Thursday, will be buried Monday following services at Furth's chapel.

MRS. MARY BARBEE, wife of J. C. Barbee, for many years connected with the Chicago public library, died at her home at Rice Lake, Wis., on Thursday.

Mrs. A. D. Mattison, Wife of Retired Pastor, Dies

Mrs. Annis D. Mattison, 79 years old, wife of the Rev. Olin F. Mattison, died yesterday at the residence of her daughter, Mrs. C. H. Pendleton, 629 Haven street, Evanston. The funeral services will be held at the daughter's home tomorrow at 1 o'clock, conducted by Dr. E. F. Tittle and President Charles M. Stuart of Garrett Biblical institute.

DEATH NOTICES

IN MEMORIAM.

BERG—Mrs. Rose Berg. Dedication of monument Sunday, May 6, at 3 p. m., I. O. B. A. cemetery.

MORRIS M. BERG AND FAMILY.

HURWITZ—On Sunday, May 6, 1923, a monument will be dedicated in memory of Mrs. Sarah Hurwitz, wife of Abe M. Hurwitz, at 3 p. m., at O. B. A. cemetery, Waldheim.

SORGE—In memory of Adolph Sorge Jr., who passed away two years ago today, May 5, 1921.

TUCHMAN—Louis Tuchman. Relatives and friends are invited to attend the dedicatory ceremony at the O. B. A. Waldheim cemetery, Sunday, May 6, at 2:30 p. m.

"Eat the Harmony Way"

Today's Special
ROAST TURKEY
30c

THE fine quality of Harmony foods and the excellent cooking of Harmony chefs will delight you. Why not lunch at the Harmony today?

THE HARMONY CAFETERIA

328 So. Wabash Ave. | 15 So. Wabash Ave.
58 W. Washington St. | 21 So. Dearborn St.
25 West Randolph Street

Breakfast Daily Special-EGGS 5¢ Each

"No-Weight" Stetsons

TILT the brim, crush the crown; do anything you want with these hats. They're easy to wear—comfortable—carelessly stylish.

$7

Stetsonians $10; others to $40.

Maurice L Rothschild

Money cheerfully refunded

Southwest corner Jackson and State

Chicago Minneapolis St. Paul

SELLING OUT!

Direct to the Chicago Public

Our entire stock of suits made for the finest retail trade, at prices that make it worth your while to come a hundred miles. The late cold weather this spring brought cancellations on scores of orders and to turn these suits into cash at once, we offer direct to the public, choice of our house at 40 to 60 cents on the dollar.

SPECIAL FOR SATURDAY

$50 and $55 SUITS
Reduced to
$23.75

All Wool Fabrics — Latest Styles

This lot consists of finest all wool suits made in latest spring and summer styles, intended to retail at $50 and $55. Many with two pants; finest trimmings and best possible tailoring, guaranteed $50 and $55 values, offered for immediate clearance at the ridiculously low price of..... $23.75

Serges and finest clear finished worsteds included; fabrics that are unexcelled for durability and style; choice of blues, grays, browns, tans in latest shades and patterns, checks, plaids, pin stripes, chalk lines, plain weaves—a rich and beautiful assortment. And remember, for Saturday only..... $23.75

CHICAGO'S GREATEST VALUES
THE TALK OF THE TOWN!

Just three blocks out of the loop over at our wholesale plant—and you can buy the finest, newest suits, custom tailored in latest up to the minute styles for men and young men—jazz, novelty, sport, conservative or nobby new English models at 40 to 60% of the regular price. An opportunity you must not miss. Come and compare our prices.

$60 Suits Now $27.85
$40 Suits Now $19.85
$30 Suits Now $14.85

Tremendous assortments at each of the above prices, in addition to our super quality $50 and $55 suits for $23.75. Why pay retail prices when just a few minutes out of the loop you can buy at our wholesale house and save 40 to 60%.

Conveniently located on the first floor at 372 W. Jackson Blvd., at the bridge. See our windows. We guarantee to save you 40 to 60 per cent.

Open every day from 8 to 6 P. M.—Saturdays 9 o'clock

BENNETT-McGUIRE
WHOLESALE CLOTHIERS
372 W. JACKSON BLVD., At the Bridge
(Between Market St. and the River)

The Largest Fine Clothing Store in the World

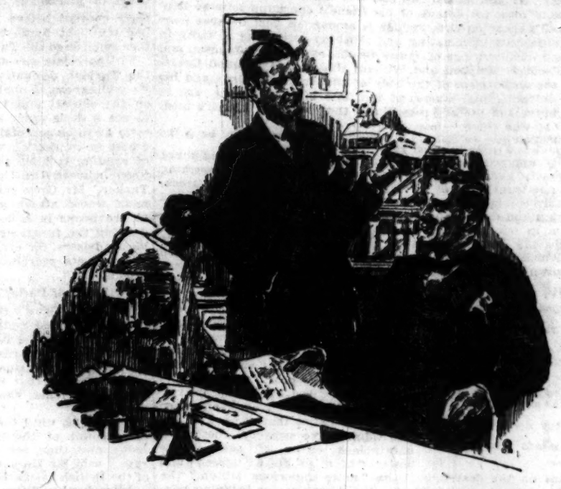

In the New Smart Grays for Spring

Two Trouser Silk Lined Suits

For Men and Young Men—Special

$50

These are without doubt the outstanding Suit values of the season. The woolens are our own—of exceptional quality—secured at a decisive saving in price. We had them tailored in our own workshops in a manner befitting their character. All are beautifully silk trimmed—all have two pairs of trousers. Styles are smart and new, also conservative. Patterns are refined. The very extraordinary merit of these suits is readily apparent.

Also—Suits in Smart Spring Patterns Extraordinary Values at $35

THE HUB
Henry C. Lytton & Sons
STATE at JACKSON—on the Northeast Corner

Banking at Night

Our Savings Department is open all day Saturday until 8 P. M.

"It isn't what you earn that counts—it's what you SAVE"

Harris Trust & Savings Bank

Organized as N. W. Harris & Co. 1882. Incorporated 1907
HARRIS TRUST BUILDING, CHICAGO
Capital and Surplus $6,000,000

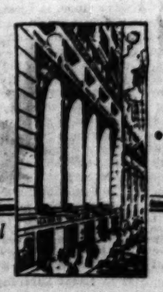

"Your Personal Bank"

DEATH NOTICES.

ALTENHOFF—Herman Altenhoff, beloved husband of Lucy Altenhoff, fond son of August Altenhoff and brother of Mrs. M. M. Schneider. Funeral Saturday, 2 p. m., from sister's residence, 3625 Lincoln-av. Interment at Waldheim. For information call Buckingham 6681.

ALTON—Caroline Hunbridge Alton, wife of the late William Alton and mother of Davis G., John B., and William Alton Jr., aged 66 years 8 months. Services at residence, 3625 Prairie-av., at 3 p. m. Saturday. Burial at Rosehill.

BARBEE—Mary Barbee, nee Flinn, wife of J. C. Barbee, mother of James Barbee and Hazel Watson. Burial Saturday at Rice Lake, Wis.

BATTERSBY—Thomas Battersby, beloved husband of Lillian, nee Ballard, suddenly, at Muskegon, Mich. Funeral services at chapel, 4227 Cottage Grove-av., Saturday at 2 p. m., under auspices of Lake lodge, Knights of Pythias. Interment at Mount Greenwood.

BECK—Emma Beck, May 4, 1923, beloved mother of Nicholas H. Beck, grandmother of Harry Lawrence Beck, sister of Julia, Elizabeth and John Smith. Funeral services at her residence, 3216 S. Union-av., Monday, at 3 p. m. Interment at Oakwoods.

CANVIN—John Thomas Canvin, age 64 years, dearly beloved husband of Lola, nee Goss, fond father of Lulu Ellicson, Grace Berryman, Maud Goetz, Hazel Hahn, and Walter Dell, brother of Sarah A. Grinnell, Elizabeth Irvine, Emma C. Black, and Jane Kraft. Remains in state at 3000 Elston-av. Funeral private. All services at Rosehill cemetery chapel Monday at 3:30 p. m.

CHETLAIN—Annie M. Chetlain, aged 83 years, widow of the late Gen. A. L. Chetlain, May 3, at the home of her daughter, Mrs. Thomas J. Drummond, Montreal, Canada. Rockford, Ill., papers please copy.

EHRLICH—Fannie Ehrlich, nee Gellner, beloved wife of the late Leopold Ehrlich, fond mother of Gustav and Amelia, beloved grandmother of Edward and Miriam. Funeral Monday, May 7, at 10 a. m. from her late residence, 4843 Michigan-av. Interment Free Sons cemetery, Waldheim.

GEGAN—Mae Gegan, nee Reilly, devoted wife of John T., mother of Jack and Roland, sister of Mrs. Emma L. Delvo, Mrs. Harry Fingerott, Mrs. Clarence Harvey, and the late Mrs. William Fingerott, Mrs. Frank C. Hoering, and Mrs. C. E. Smith. Funeral Monday, May 7, at 9:30 a. m., from late residence, 519 W. Leamington-av., to Our Lady Help of Christians church. Interment Mount Olivet. Information, Kedzie 2094.

GOLDEN—Fannie Golden, May 4, on her sixty-sixth birthday, beloved wife of Isaac Golden, fond mother of Louis S., Mrs. Robert Goldman, Mrs. Walter Hughson, Mrs. Fred Larson, Frances and Lillian Golden. Funeral from her late home, 6437 S. Green-st., Monday 9:30 a. m. Interment Woodlawn cemetery, Forest Park.

LEHANE—William Lehane at Batavia, Ill. Funeral Monday at 10 a. m. in Holy Cross church, Batavia. Interment at McHenry, Ill.

LILJA—Jenny A. Lilja, 455 Belden-av., May 4, 1923, beloved daughter of Mrs. John R. Lilja, sister of Mrs. Olga L. Collins and Arthur R. Lilja. Funeral notice later.

LINDLEY—George L. Lindley, brother of Mrs. O. W. Richardson, May 3, 1923, aged 72 years. Funeral service at chapel, 4141 Cottage Grove-av., Saturday, May 5, at 11 a. m. Interment at Ottawa, Ill.

LOUIS—Emma Yates Louis, May 4, 1923, beloved wife of the late Walter L. Louis, sister of Mrs. S. R. Weil of New York City, Mrs. F. S. Matthias of San Francisco, and Mrs. A. Gerstenhaber of Chicago. Funeral from chapel, 2701 N. Clark-st., Monday, May 7, at 2 p. m. Interment Rosehill.

MINER—Elizabeth F. Miner, May 4, 1923, age 86 years, beloved mother of Maud A. Miner. Funeral services at her residence, 5711 Blackstone-av., Saturday, at 2:30 p. m. Interment at Oakwoods.

MOORE—Katherine Moore, May 4, 1923, beloved wife of Arthur Moore, sister of Mrs. Mamie Laible, Mrs. Christina Greer, Herman and John Juhl. Funeral from chapel, 912 Madison-st. Notice of time later.

MOULTON—Claude N. Moulton, suddenly in New York City, beloved son of Charles N. and Effie Moulton, husband of Jessie, nee Schlan. Funeral from family residence, 6949 Eberhart-av., Saturday, May 5, at 2 p. m. Burial at Fairmount.

OFNER—Leo W. Ofner, beloved husband of Rose Ofner, nee Baruch; father of Lester, Everett, and Julian. Funeral Monday at 2 p. m., from chapel, 4649 Prairie-av., to Free Sons' cemetery.

PAUPA—Joseph Paupa, 3153 Broadway, beloved husband of Frances, fond father of Anna Voiseth and Joseph Jr. Funeral from chapel, 3916 Irving Park-blvd., under auspices of Accordia lodge A. F. & A. M., No. 277, Saturday, May 5, at 2:30 p. m. Interment Ridgewood cemetery. For information call Irving 0039

PFANNSTIEL—Charles F. Pfannstiel, beloved husband of Caroline, passed away on May 2. Funeral services will be held at Graceland chapel, Saturday at 11 a. m., May 5.

REGENSBURGER — Charley Regensburger, May 3, beloved brother of Mrs. Louise Keller, Henry Regensburger, and the late Mrs. Carolina Schupp. Funeral from chapel, 2345 W. Madison-st., Saturday, May 5, at 3 p. m. Burial at Forest Home cemetery.

SCHAEFER—Ida Schaefer, nee Huber, age 54 years, formerly at 433 S. Grove-av., Oak Park. Dearly beloved wife of Otto H. Schaefer, fond mother of Otto H. Jr. and Richard P.; sister of Louise Nehl, August and Kate, Pauline Duerbeck, and Mary Larson, Emma Schaefer, Clara Costa, Martha and Sophie. Funeral Monday at 3 p. m. from late residence, 356 Monroe-av., River Forest. Interment at Oakridge cemetery. For information call River Forest 3013-W.

SHORT—Nancy Short, April 24, residence, 1447 Madison-st., beloved mother of Winnie Britton, grandmother of Ethel Hasderly. Funeral services at chapel, 1502 Madison-st., Saturday 2 o'clock. Burial at Arlington.

SIMPSON—Walter H. Simpson, April 30, 1923, at his home 5043 Grand-blvd., beloved husband of Retta M. and father of Margaret L. and James W. Simpson and Mrs. Henry Lehman of Los Angeles, Cal. Funeral services at chapel, 4247 Cottage Grove-av., Saturday at 2 p. m. Interment at Oakwoods.

STOLP—Cenie Graves Stolp, widow of the late Byron C. Stolp, at Bellevue sanitarium, Batavia, Ill., May 3. Funeral services at the home of her son, Dr. Rufus R. Stolp, 836 Warwick-rd., Kenilworth, 3 o'clock Saturday, May 5. Burial private.

THOMAS—James Arthur Thomas, May 3, age 65 years, beloved father of Jennie E. and Arthur R. Thomas, brother of Harry A. and George J. Thomas. Funeral from chapel, 1253-55 N. Clark-st., Saturday, May 5, at 2 p. m., under the auspices of Lincoln Park lodge No. 611, A. F. & A. M. Interment Rosehill cemetery.

THOMAS—James H. Thomas, member of Lincoln Park lodge No. 611, A. F. & A. M. Funeral Saturday, May 5, from chapel, 1253 N. Clark-st. Members assemble at chapel at 1 p. m.

W. H. LEONARD Master,
F. G. FEVERSON, Secretary.

VOORHIS—Ralph Voorhis, May 3, at Joliet, Ill., father of Mrs. Charles H. Leschiller of The Plaisance hotel, Chicago, and Mrs. Arne J. Gurney, past department president of Illinois Ladies of the G. A. R., Joliet. Member of Bartleson Post, G. A. R., Joliet. Formerly member Old Glory Post, G. A. R., Chicago. Funeral services 2:30 p. m., Saturday, from late residence, 317 Glenwood-av., Joliet. Burial at Elmhurst cemetery, Joliet.

WING—Harriet I. Wing, beloved wife of Norman A., mother of Juanita Holzgrafe. Funeral Saturday at 2:30 p. m., from late residence, 7704 Morgan-st., to Calvary M. E. church. Interment Mount Hope. For information phone Stewart 0470.

WOOD—Sarah C. Wood, May 3, age 78, widow of C. H. Wood, mother of Frank, Ernest, and Harry Wood. Funeral services Saturday at 2:30 p. m. from son's residence, 620 S. Grove-av., Oak Park, Ill.

CEMETERIES.

CHICAGO'S MOST BEAUTIFUL CEMETERY.
MOUNT GREENWOOD.
Over $250,000 Care Fund in Trust.
1,000 fully improved lots for sale. Prices reasonable. Office at cemetery entrance. Telephone Beverly 0190.

NOW SELLING FAMILY LOTS
ROSEMONT PARK.
Telephone Sunnyside 3774.
LOT WITH 3 GRAVES—4854 THOMAS-ST. Austin 9073.

UNDERTAKERS.

C. H. JORDAN & CO.
Funeral directors in Chicago for years. 194 E. Michigan-av. 615 Davis-st., Evanston.

MONUMENTS.

MONUMENTS SALE PRICE—OPEN DAILY till 9 p. m. Sun. 10 to 5. Free city Mon. con Mon. Wed. 1202 Madison. Mon. 3402.

MONUMENT
Mausoleum or Headstone
Erected Anywhere by the Old and Reliable
CHAS. C. BLAKE CO.
Will be correct and durable. Free booklet.
7721-1065 S. La Salle-st. Main 2456
Works 35th and 37th Sts. Bran. 78 Dearb.

BRITISH REPORT CLEARS NAVY OF AIMING AT U. S.

Amery Speech in Commons Seems Misquoted.

BY JOHN STEELE.
[Chicago Tribune Foreign News Service.]
[Copyright: 1923: By The Chicago Tribune.]

LONDON, May 4.—[Tribune Radio.]—Admiralty and foreign office officials say they are not able to understand the excitement caused in the United States by the debate in the house of commons on Tuesday night on the appropriation of £10,000,000 [roughly $46,000,000] for the development of a naval base at Singapore. It is pointed out that Singapore has always been the chief British naval base in the east and when Lord Fisher concentrated the fleet in the North Sea to meet the German menace the development of Singapore was allowed to fall behind, with the result that Great Britain now has no base in the east capable of taking care of large modern battleships.

The proposed improvements at Singapore are also intended to run over ten years. It is said that the American alarm was caused by the sensational treatment of the debate by the London Daily Express, which is owned by Lord Beaverbrook, a Canadian who has consistently been anti-American.

A careful examination of the official verbatim report of the debate does not justify the statement that L. C. M. S. Amery, first lord of the admiralty, claimed for the British the command of all the seas.

What Avery Said.

Here is what verbatim report says Mr. Amery said:

"One honorable member said we will command all the seas. We do not. We are not in a position today, nor shall we be for many years to come, to put a battle fleet in the Pacific or even as far as Singapore. In all these waters with their immense consequences to us from a strategical point of view and from the viewpoint also of the empire of which we are the trustees and the main defenders, we are helpless and reliant on the good will of friendly and lately allied powers.

"But no self-respecting power can afford indefinitely to be dependent on another power for its security and even its existence, and it is because we wish the navy to be free to fulfill its historic function, in order to operate freely anywhere in the world, and to operate with additional freedom because we have cut down so far the margin of our naval strength, that we have adopted these general grounds on which the admiralty has come to the conclusion that it is essential to develop, not hastily nor in any manner which would appear to aim to hit any one, but steadily and surely, a base with which we can maintain our navy in these waters."

Thinks It Consistent.

In another passage of his speech, Mr. Amery said:

"I think I have made it clear that the action we have taken is entirely consistent with our general policy of keeping down the armaments to the utmost limit compatible with our safety and that it is in no sense contrary to the spirit either of the league of nations or of the Washington treaty and that it simply aims at securing for the British navy, which now is very much reduced, being a one power standard where we used to consider a two power standard as barely sufficient—to secure for that navy free mobility.

"We must secure for it a position so that it may carry out in every sea in the world its historic mission which is to keep the seas free for trade and free for that communication between this country and the other portions of the empire on which after all in peace or in war our security and existence depends."

Favors United States Honolulu Base.

Commander Bellairs, a parliamentary naval expert, in supporting the vote said:

"There is the position of the United States. I quite agree that it is for the good of all, if the United States possesses and develops a base at Honolulu, and I have never supposed that we were going to war with the United States. But as far as such a matter as rivalry is concerned, Singapore may be of great benefit to the United States in defending the Philippines as we are certain to be on the side of the United States. No one supposes at this day that the United States is going to seek a war with Japan, but no one can tell whether the Liberal party in Japan will always be in power and that a militarist party may not come in at a future date."

BEGIN INQUIRY ON INSURANCE SITUATION HERE

Hearings were begun yesterday by a subcommittee of the Illinois senate which is charged with investigation of the insurance situation in the state, including the creation of a new state board, with headquarters in Springfield and branches in Chicago and several of the larger cities downstate.

The hearings are being held at the La Salle hotel. The subcommittee is headed by Senator John Dailey, Republican, of Peoria.

Among the witnesses yesterday were Attorney H. M. Gladstone and J. C. Punch and J. W. Shera, insurance counselors. Mr. Gladstone accused Thomas J. Houston, state superintendent of insurance, and the Chicago board of underwriters, of practices which are unfair to the policy holders. He said that the members of the Chicago Association of Underwriters had agreed to write no "replacement policies" and that Mr. Houston had revoked the licenses of some companies which had written such policies.

The hearings will be continued today. Among other questions, it is expected that the amount of earnings of the various companies in the state will be investigated.

Flivver King of France Doffs Hat to Our Henry

[Chicago Tribune Foreign News Service.]

PARIS, May 4.—Andre Citroen, manufacturer of France's flivvers, thinks that the most extraordinary thing he saw in America was Henry Ford. M. Citroen on his return to Paris asserted that Mr. Ford was peculiarly American and a phenomenon of energy.

BOOKS

Best Sellers of the Ages

By James O'Donnell Bennett

Seventy-second Paper—Gray's "Elegy Written in a Country Churchyard."

"It is," said Leigh Hunt of the "Elegy" in his delightful 500 pages of compilation and comment called "A Book for a Corner"—"it is so sweet, so true, and so universally appreciated, that we feel inclined to be as silent before it as if listening to the wind over the graves." With his gift for phrases at once compact and delicate, he added, "It is a quintessence of humanity," and he called Gray "the melancholy Jaques of English literature without the sullenness or causticity."

To be as silent before it as if listening to the wind over the graves.

By that advice Leigh Hunt meant, I think, that we ought to shun such inutile business as thumbing over the "Elegy" line by line lest we say nothing more to the point than "is this not beautiful!"

One can, however, if he will turn over the amazingly abundant literature which has grown up around this perfect poem, piece together for newcomers in the fair fields of English poetry a little article which perhaps will give them some interesting and significant facts. So much done for them, they may turn with zest to one of the most entertaining biographies in our language, Mason's "Memoirs of the Life and Writings of Mr. Gray"—entertaining because the Rev. William Mason had the tact and taste to suppress himself in order to make room for dozens of his friend's charming letters; may turn, also, to Lowell's essay on Gray, which is among his best because least facetious; to the numerous illuminating and relishing references to Gray in the letters and the critical writings of James Beattie and Samuel Johnson and Lord Byron and Thomas Campbell and William Hazlitt and Edmund Gosse. The richness and the enthusiasm of the body of allusion about Gray and his elegy, as well as of the formal studies of him and his masterpiece, are in truth among the marvels of literary record, and they bear out Lowell's most felicitous phrase. It was this:

This unique distinction may be claimed for him without dispute, that he is the one English poet who has written less and pleased more than any other.

"So universally appreciated," said Leigh Hunt. The words apply not alone to the popularity and currency of the poem among English-speaking peoples. There is one translation of it in Hebrew; there are seven in Greek; twelve in Latin, thirteen in Italian, fifteen in French, six in German, and several in the Iberian and the Scandinavian tongues.

No other poem in our language—in proportion to length—is so much quoted. It contains 128 lines. I count thirty-six, or nearly one-third of the total number, of which it may without exaggeration be said that they and their origin are known to everybody who has even a fleeting familiarity with celebrated specimens of poesy. Such persons can repeat all of at least the first stanza. The "ivy-mantled tower," the owl and "her ancient solitary reign," the "rude forefathers of the hamlet," the "breezy call of incense-breathing morn," the "short and simple annals of the poor," the "paths of glory" that "lead but to the grave," the "storied urn" and "animated bust," the "hands that the rod of empire might have swayed," the "dark unfathomed caves of ocean," the flower "born to blush unseen and waste its sweetness on the desert air," the "mute inglorious Milton," the "Cromwell guiltless of his country's blood," the "applause of listening senates," the "gates of mercy . . . shut on mankind," the "cool sequestered vale of life," the "noiseless tenor of their way" (often misquoted as "even tenor"), the "one longing, lingering look behind," the "youth to fortune and to fame unknown," and the "Melancholy that marked him for her own"—every one of these lines is as firmly embedded in the language as are the very letters by which the language is methodized.

STANZAS I. AND II.

The Curfew tolls the knell of parting day,
The lowing herd winds slowly o'er the lea,
The ploughman homeward plods his weary way,
And leaves the world to darkness and to me.

Now fades the glimmering landscape on the sight,
And all the air a solemn stillness holds,
Save where the beetle wheels his droning flight,
And drowsy tinklings lull the distant folds.

Nor is this in the least degree a matter of some happy accident or of mankind's fancy. It is a fact grounded in the essentials of good art. We can; it seems to me, fairly say that it is a scientific fact, supplemented, however, by an intensely human fact. It is not to the purpose of sane criticism to claim more for the "Elegy" than there is in it. It is not, in any intricate sense, a philosophic poem. It is comprehensive, but not profound. It *spans* life and death; it does not probe them.

Wherein, then, lies its spell?

I think in this: It says in the most harmonious and tender phrases what everybody has said to himself and, so saying, has yearned to say beautifully. It makes music. It turns the commonplaces—the dear, insistent commonplaces of existence that we all have to take account of—into melodious reverie. It is, in short, poetry. That is the human fact in the matter.

The art fact is that Thomas Gray, scholar, linguist, dreamer, recluse, put together some 1,100 of our familiar words and some score of our familiar thoughts in a way that, for combined lucidity, harmony, grace, delicacy, pensiveness, plaintiveness, *and universality and directness of appeal*, has never been surpassed within equal compass. There is no word in excess. That is the supreme lesson of this poem to the artificer in words. For, it appears, when you choose precisely the right word—the inevitable word—you do not need a multitude of words. There is one stanza in this poem (the tenth) where Gray erects a cathedral and fills it with music with seventeen words:

Where through the long-drawn aisle and fretted vault
The pealing anthem swells the note of praise.

Mark, if you please, for it is important, the six *l*'s in those two lines. Hear how they carry the lines along as upon the swell of an organ. Gray loved the letter *l*, and once you find him saying in the course of some correspondence between him and Mason wherein they had been discussing one of Gray's new poems, "I cannot give up 'lost,' for it begins with an *l*." Hark to the *l* words in the first stanza of the "Elegy"—"tolls" and "knell" and "lowing" and "slowly" and "lea" and "ploughman" and "plods" and "leaves" and "world." Thus did he set his evening bells tolling. And for its distant sound of cowbells the last line of the second stanza is—ah, is it aught but witchery! Tennyson held that line to be "among the most liquid in any language," and said, "Gray in his limited sphere is great, and has a wonderful ear."

STANZAS VIII. AND IX.

Let not Ambition mock their useful toil,
Their homely joys, and destiny obscure;
Nor Grandeur hear with a disdainful smile
The short and simple annals of the poor.

The boast of heraldry, the pomp of pow'r,
And all that beauty, all that wealth e'er gave,
Await alike th' inevitable hour,
The paths of glory lead but to the grave.

Seven years Gray kept the "Elegy" by him, writing, rewriting, retouching, discarding, polishing. He discarded stanzas that are as beautiful as any he retained, notably the one which was to have come just before the epitaph which makes the last three stanzas of the poem. That lovely discarded stanza reads—

There scatter'd oft, the earliest of the year,
By hands unseen are showers of violets found;
The redbreast loves to build and warble there,
And little footsteps lightly print the ground.

It appears in the earlier editions of the "Elegy." In later ones Gray struck it out because it offended his exquisite sense of proportion. He thought that it made too long a parenthesis. Therefore its intrinsic beauty could not save it. The act of excision was of a kind and degree of fortitude not often encountered among writers. "Gray," says Lowell, again uttering the apt word, "might run his pen through this, but he could not obliterate it from the memory of men." In all annotated editions of the poem the "showers of violets" stanza will be found—and the "Elegy" is a work at once so pregnant and so perfect that an annotated edition is the only kind to use.

STANZAS XII. AND XIII.

Perhaps in this neglected spot is laid
Some heart once pregnant with celestial fire;
Hands, that the rod of empire might have sway'd,
Or wak'd to ecstasy the living lyre:

But Knowledge to their eyes her ample page
Rich with the spoils of time did ne'er unroll;
Chill Penury repressed their noble rage,
And frose the genial current of the soul.

The "Elegy" was begun in 1742, when Gray was twenty-six years old; finished in 1749. It was circulated in written copies among a few of the poet's friends. One of these copies, through Horace Walpole's fault, fell into the hands of a magazine editor and was printed without authorization and anonymously. The authorized edition did not appear until 1751, and then, it would seem, only as a measure of self-protection on the part of Gray, who, lamenting the unauthorized printing of "the stanzas," as he called them, wrote to Dr. Wharton, the critic:

I should have been glad that you and two or three more people had liked them, which would have satisfied my ambition on this head amply.

The first title of the poem was merely "Stanzas Written in a Country Church-yard," but Mason persuaded Gray to the word "elegy." Also in the early editions there were no spaces between the stanzas, "because," said Gray, "the sense is continued beyond them." Even in my 1775 text of the poem—printed four years after Gray's death—there are no intervals. When and by whom they were introduced I do not know.

STANZAS XV. AND XIX.

Some village-Hampden, that with dauntless breast
The little Tyrant of his fields withstood;
Some mute inglorious Milton here may rest,
Some Cromwell guiltless of his country's blood.

Far from the madding crowd's ignoble strife,
Their sober wishes never learn'd to stray;
Along the cool, sequester'd vale of life
They kept the noiseless tenor of their way.

The "Elegy" was a best seller from the first. Such, for nearly a century and three-quarters, it has continued to be. Mason says, with tantalizing indefiniteness, that it ran through eleven editions in a "very short space of time." But in the annals of masterpieces what is a "very short space of time"? And from the first the people high and low took the poem to their hearts. Always since, in Cæsar's regal phrase, have they "held it in memory." Nine years after it was first printed, in the small hours of that memorable night of Sept. 12, 1759, which was bringing the dawn of a new era in the new world, Maj. Gen. Wolfe—a major general at thirty-two—was repeating stanzas of the "Elegy" while reconnoitering the north shore of the St. Lawrence above Quebec to find those paths of glory which for him on the morrow were to "lead but to the grave." What he said then—"I would rather have written those lines than have the glory of beating the enemy tomorrow" (or in some versions, "of taking Quebec tomorrow")—all the world knows. One hundred and one years pass. A tall, shambling man, sad of visage and grave of voice, is standing in the parlor of his home in Springfield, Ill. A glorious destiny has just opened before him. J. L. Scripps of this newspaper is urging upon him the importance of the prompt publication of an ample biography. To him Abraham Lincoln replies:

Why, Scripps, it is a great piece of folly to attempt to make anything out of me or my early life. It can all be condensed into a single sentence, and that sentence you will find in Gray's "Elegy"—

"The short and simple annals of the poor."

That's my life, Scripps, and that's all you or any one else can make out of it. But glory was waiting—glory and the grave.

[Next Saturday—Henry James' "Daisy Miller."]

TURKISH PEACE PARLEY STRIKES NEW DEADLOCK

American Observer Backs Demands of Allies.

BY RAYMOND FENDRICK.
[Chicago Tribune Foreign News Service.]
[Copyright: 1923: By The Chicago Tribune.]

LAUSANNE, May 4.—The question of safeguards for foreigners in Turkey in place of the ancient capitulations has deadlocked and almost wrecked the near east peace conference.

The intervention of Joseph C. Grew, American observer, in supporting a new allied demand that legal advisers to the Turkish government, named from a list drawn up by the world court of justice, be notified and give their consent before the Turkish police may act against foreigners further embittered the Turkish delegation.

"I appreciate the spirit with which the Turkish delegation has indicated its willingness to make a declaration on the subject and I should be glad to see a declaration issued in such a form as to be acceptable to the United States in connection with the revision of existing treaties as may be agreed upon between the United States and Turkey," Mr. Grew said. "My government would attach great importance to provisions in a declaration clearly defining the functions of the proposed legal advisers, for example, with domiciliary visits, searches, arrests and imprisonment."

Talks of Parley's Breakup.

While Mr. Grew's statement was extremely guarded neither the allies or Turks mistook the American demand for strong safeguards.

"If the conference breaks up the world will say that it is the fault of the allies," Ismet shouted a few minutes later.

"You wait until the world has read an account of the proceedings here today and then see what the world says," said Sir Horace Rumbold, chief of the British delegation.

After further bitter wrangling, with Ismet refusing even to discuss the allied plan for safeguarding foreigners, the question was postponed indefinitely.

Turks Withdraw Troops.

Angora's reply to the French ultimatum reached Lausanne tonight and was turned over to Gen. Pelle. Ismet Pasha declares the reply is satisfactory and the Turkish troops already have been withdrawn from the Syrian frontier. Gen. Pelle was silent.

GERMAN CABINET TO BE REVAMPED FOR PEACE HUNT

Socialists Expect to Take Strong Stand.

(Continued from first page.)

with the French and Belgian allies. If the offer of Germany is good or bad is a question which concerns us all. We will only emerge from this difficult situation by concerted action, and if the Germans are confronted with the advice, decision, and action of all the principal powers concerned the chances for success are greatly increased."

TRY KRUPP CHIEF

BY PAUL WILLIAMS.
[Chicago Tribune Foreign News Service.]
[Copyright: 1923: By The Chicago Tribune.]

WERDEN, May 4.—Count Gustav Krupp von Bohlen und Halbach, whose fine cannons did much to prolong the war, went on trial today before a French court martial. With three of his directors and five of his employés he is charged with jeopardizing the safety of the French forces of occupation and causing a riot in which fourteen Krupp workers died. If convicted the sentences may range from ten years in prison at hard labor to death.

It took one advocate thirty-four minutes to read the indictment. Then the president of the court called Count von Bohlen. In the half shadows his face appeared harder than the steel he makes, but his voice was pleasant. Patiently and with dignity he stood for three hours and replied to the interrogations of the president of the court and the chief advocate. He denied responsibility for the blowing of the sirens, which called the workers from their jobs and started the riot in Essen.

Later in the day the lieutenant in charge of the eleven men who fired into the assembly at the Krupp plant testified. For three hours, the lieutenant said, the troops were hemmed in the yard of the garage while the workers', council's representatives urged them to depart by a rear exit, offering to escort them for protection.

The lieutenant said he refused this and he gave the order to fire when it appeared as if the troops would be killed if he did not.

20th Thousand

The Best Dog Story Since "The Call of the Wild"

The Whelps of the Wolf

By George Marsh

At All Bookstores $1.75

THE PENN PUBLISHING CO.
Philadelphia

TOBEY Polish
Sold Everywhere

A New Novel
By Michael Sadleir
Author of "Privilege"

Desolate Splendour

"One of the sweetest as well as one of the steadiest studies of youth that the novel has produced for many a long day."—Yorkshire Observer.

"A romance almost Ouidaesque in its enjoyment and its fantastic wealth of unusual incident."—Rose Macaulay in The London Daily News.

The story of the development of a girl, who unexpectedly becomes the ward of a wealthy English gentleman, and finds herself in an extremely difficult situation.

At All Booksellers $2.00

G. P. PUTNAM'S SONS
2 West 45th Street New York

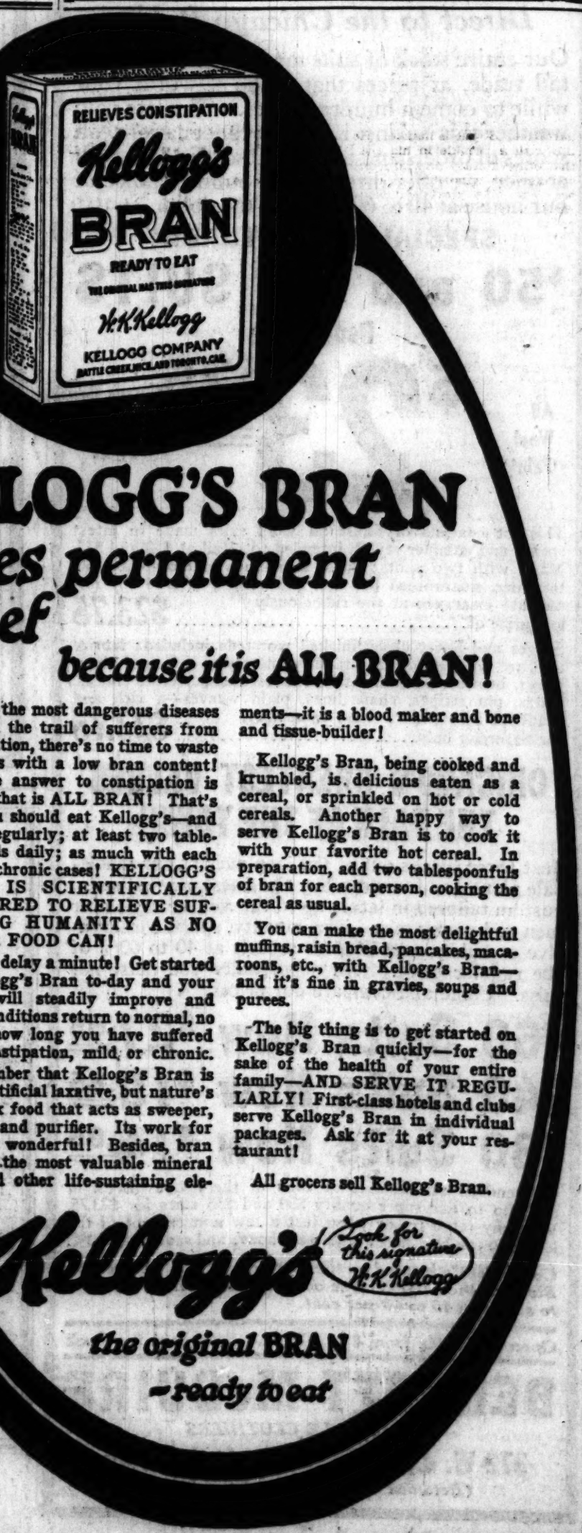

KELLOGG'S BRAN gives permanent relief because it is ALL BRAN!

With the most dangerous diseases close on the trail of sufferers from constipation, there's no time to waste on foods with a low bran content! The one answer to constipation is BRAN that is ALL BRAN! That's why you should eat Kellogg's—and eat it regularly; at least two tablespoonfuls daily; as much with each meal in chronic cases! KELLOGG'S BRAN IS SCIENTIFICALLY PREPARED TO RELIEVE SUFFERING HUMANITY AS NO OTHER FOOD CAN!

Don't delay a minute! Get started on Kellogg's Bran to-day and your health will steadily improve and bowel conditions return to normal, no matter how long you have suffered with constipation, mild or chronic.

Remember that Kellogg's Bran is not an artificial laxative, but nature's own bulk food that acts as sweeper, cleanser and purifier. Its work for health is wonderful! Besides, bran contains the most valuable mineral salts and other life-sustaining elements—it is a blood maker and bone and tissue-builder!

Kellogg's Bran, being cooked and krumbled, is delicious eaten as a cereal, or sprinkled on hot or cold cereals. Another happy way to serve Kellogg's Bran is to cook it with your favorite hot cereal. In preparation, add two tablespoonfuls of bran for each person, cooking the cereal as usual.

You can make the most delightful muffins, raisin bread, pancakes, macaroons, etc., with Kellogg's Bran—and it's fine in gravies, soups and purees.

The big thing is to get started on Kellogg's Bran quickly—for the sake of the health of your entire family—AND SERVE IT REGULARLY! First-class hotels and clubs serve Kellogg's Bran in individual packages. Ask for it at your restaurant!

All grocers sell Kellogg's Bran.

Kellogg's (Look for this signature W.K.Kellogg)
the original BRAN
—ready to eat

FLAMING YOUTH
by Warner Fabian

It is really a flaming book. It leaps and rushes with such drama that one refuses to put the book down before assuring ones self of the denouement. What is the story? Simply an account of the engagements and marriages of three girls from the time when Pat, a child of fifteen is 'awakened' by being kissed at a party. Simple? Perhaps that is not quite the word. You will feel your heart pounding against your ribs. You will exclaim, 'Good God' at various times as an expression of admiration, or dismay. And when you've read it, you won't forget it for a long long time." *Philadelphia Ledger*

At your nearest bookstore or direct from the publishers $2.00

BONI & LIVERIGHT, NEW YORK, N. Y.

GO TO CHURCH SUNDAY

St. Mark, 3d chapter, 24th verse. "And if a kingdom be divided against itself that kingdom cannot stand."

BISHOP WILLIAM F. McDOWELL,
Speaker at the Sunday Evening Club, Orchestra Hall, May 13, 1923.

CHRISTIAN SCIENCE.

CHURCHES OF CHRIST, SCIENTIST.

SUNDAY, MAY 6. Sunday, 10:45 a. m.
SUBJECT: "EVERLASTING PUNISHMENT."
Wednesday, 8 p. m.
FIRST CHURCH—4017 Drexel-blvd. Reading room, 3939 Drexel-blvd.
SECOND CHURCH—Wrightwood and Pine Reading room, 1638 N. Clark-st.
THIRD CHURCH—2151 Washington-blvd. Reading room, 2321 W. Madison-st.
FOURTH CHURCH—Harvard-av. and W. Marquette-rd. Reading room, 6303 Harvard-av.
FIFTH CHURCH—4840-50 Dorchester-av. Reading room, 1403 E. 47th-st.
SIXTH CHURCH—11321 Prairie-av. Reading room, 11104 Indiana-av. No Sunday evening service.
SEVENTH CHURCH—3318 Kenmore-av. Reading room, 1054 Wilson-av.
EIGHTH CHURCH—4339 S. Michigan-av. Reading room, 112 E. 43d-st.
NINTH CHURCH—3150 Woodlawn-av. Reading room, 6248 Kimbark-av.
TENTH CHURCH—5040 Blackstone-av. Reading room, 5500 Blackstone-av.
ELEVENTH CHURCH—2340 Logan-blvd. Reading room, 3038 Logan-blvd.
TWELFTH CHURCH—Wayland-av. and Robey-st. Reading room, 728 Grace-st.
THIRTEENTH CHURCH—16317 Longwood-dr. Sunday services, 10:00 a. m. only. Reading room, 1704 Hale-av.
FOURTEENTH CHURCH—Corner Sunnyside and Paulina. Reading room, 1639 Montrose.
FIFTEENTH CHURCH—238 E. Central-av. Reading room, 5523 W. Lake-st.
SIXTEENTH CHURCH—1716 Lunt-av. Reading room, 1740 Greenleaf-av.
SUBURBAN CHURCHES.
GLENCOE—FIRST CHURCH—Vernon and Hazel-av. Sunday, 11 a. m. Wednesday, 8 p. m. Reading room, 327 Park-av.
OAK PARK—FIRST CHURCH—Oak Park-av. and Ontario. Sunday, 10:45 a. m.; Wednesday, 8 p. m. Reading room, 809 Lake-st.

The above churches are branches of The Mother Church, The First Church of Christ, Scientist, in Boston, Massachusetts.

PRESBYTERIAN.

THIS DOWNTOWN CHURCH INVITES YOU.

11 A. M.—"NOT LUCK BUT LOVE."
7:45 P. M.—"ROMANISM AND PROTESTANTISM AS INTERPRETERS OF CHRISTIANITY."

SECOND PRESBYTERIAN CHURCH,
1936 S. Michigan-av.
DR. JOSIAH SIBLEY, Pastor.

BUENA MEMORIAL PRESBYTERIAN CHURCH,
5301 Sheridan-rd. [near Montrose].
Rev. Henry Hepburn, D. D., Pastor.
10:30 a. m.—"The Breath of Life."
7:45 p. m.—"The Key to Spiritual Knowledge."

BAPTIST.

Welcome to
THE GREATER IMMANUEL CHURCH,
2320 S. Michigan-av.
The church the people are talking about.
Services—9:30, 11, 5:30, 7, 8.
Johnston Myers will preach.

EPISCOPAL.

ST. JAMES' CHURCH,
Huron and Cass-sts.
[NEAR NORTH MICHIGAN-AV.]
8 a. m.—Holy Communion (in the Chapel).
11 a. m.—Morning service, with full choir, and sermon by Rt. Rev. Hiram Richard Hulse, D. D., Missionary Bishop of Cuba.
Everybody invited.

SUNDAY EVENING CLUB.

SUNDAY EVENING CLUB,
Orchestra Hall.
Organ recital, 7:40. Address at 8.
BISHOP WM. F. M'DOWELL,
WASHINGTON, D. C.
"A REAL MOTIVE."
CHOIR OF 100.
7:00 O'CLOCK BIBLE TALK.
"GROWTH OF RACE RELATIONS."
MR. W. W. ALEXANDER, ATLANTA, GA.
Doors open 6:30. Come early.
Traveling Men Especially Invited.
Program Broadcast by KYW.

LUTHERAN.

HOLY TRINITY
LUTHERAN CHURCH,
Addison-st. and Maple Square-av.
J. ALLEN LEAS, Pastor.
Invites the public to the dedication service Sunday, at 11 a. m. and 3 p. m.

LUTHERAN,
WICKER PARK.
Wicker Park, Hoyne and Le Moyne.
S. P. LONG, D. D., PASTOR.
Prayer service 10 a. m.; Wm. Moly. Preaching service, 10:30: "The Third Commandment."

INDEPENDENT.

"President Harding and the World Court."
BY
DR. PRESTON BRADLEY
AT
THE PEOPLE'S CHURCH,
PANTHEON THEATER, 10:30 A. M.
Sheridan, near Wilson.

INDEPENDENT.

PAUL RADER
preaches
NEXT SUNDAY,
8 AND 7 P. M.

CHICAGO GOSPEL TABERNACLE,
Clark-Halsted-Barry.

BAND PROGRAM, 6:30.
CHORUS CHOIR, 7:00.
Richard J. Oliver, Director.
Quartets, duets and piano duets.
Lance B. Latham and Richard W. Olney, and their two concert grand pianos.
Midweek service, Wednesday, 7:30.
5,000 FREE SEATS.

THE MOODY CHURCH,
Clark-st. and North-av.
Services 10:30 a. m. and 7 p. m.
Sunday School 3 p. m.
You are cordially invited to come and be
PASTOR P. W. PHILPOTT,
who will preach at both services.
Morning: "Developing the Spiritual Man."
Evening: "Magdalene, the Fearless Lover."
Great Musical Program.
Beginning at 6:30 p. m. band of 30 pieces. At 7 p. m. chorus choir of 200 voices.

MOODY BIBLE
INSTITUTE AUDITORIUM,
N. La Salle-st. and Chicago-av.
Sunday, 4 p. m.
DR. JAMES M. GRAY.
Bible Exposition.
Music by Institute Choir.
Public Cordially Welcome.
The Series closes for this season.
Sunday, May 13.

CENTRAL CHURCH,
ORCHESTRA HALL.
David Swing, D. D., 1875-1894.
Newell Dwight Hillis, D. D., 1893-1899.
Frank W. Gunsaulus, D. D., LL. D., 1899-1916.
FREDERICK F. SHANNON, D. D., PASTOR.
The entire service will be broadcast by Westinghouse KYW.
Sunday morning 11 o'clock.
Fathers' and Sons' Day Service.
All are welcome.

ZION.

ZION.
ROOSEVELT HALL,
12TH FLOOR, STATE-LAKE BLDG.
LORD'S DAY, MAY 6, 1923.
AT 2:45 P. M.
Leaves of Healing, The Theocrat, and other Zionist literature may be had at the services or by addressing Zion Publishing House, Zion, Lake County, Illinois.
WILBUR GLENN VOLIVA,
SUCCESSOR TO JOHN ALEXANDER DOWIE, GENERAL OVERSEER, PREACHES IN ELIJAH TABERNACLE EVERY LORD'S DAY AT 2:30 P. M.

METHODIST EPISCOPAL.

FIRST METHODIST EPISCOPAL CHURCH.
DR. JOHN THOMPSON, Minister.
Services in
POWERS' THEATER,
124 W. Randolph-st.
10:45 a. m.: "Is Our Modern Civilization Topheavy? If So, What?"

CONGREGATIONAL.

THE NEW FIRST CONGREGATIONAL CHURCH,
Cor. Washington and Ashland-blvds.
REV. GILBERT WILSON, D. D., Pastor.
10:30 a. m.: "Going or Coming."
7:15 p. m.: "Elijah," dramatized. Given by united choirs and soloists.

MISCELLANEOUS.

Chicago Ethical Society.
A nonsectarian religious organization to foster the knowledge, love, and practice of the Right.
THE PLAYHOUSE,
410 S. Michigan-av.
Sunday, May 6, at 11 a. m.
MR. HORACE J. BRIDGES
will speak on
"The 'World-Menace' of Americanism: A Bolshevistic Indictment."
All Seats Free.
Visitors Cordially Welcome.

DIVINE SCIENCE CHURCH.

1010 HARTFORD BLDG., 8 S. DEARBORN.
SUNDAY SERVICE 11 A. M.
"THE INVISIBLE PATRON."
Rev. Alice R. Ritchie, D. S. D.
Practical talks on success each week day at 12:30 to 1:00. All are invited.

UNITY FELLOWSHIP OF PRACTICAL CHRISTIANITY.

10 Floor Fine Arts Bldg., 410 S. Michigan-av.
W. I. HOSCHOUER, SPEAKER.
FIELD LECTURER OF UNITY SCHOOL OF CHRISTIANITY, KANSAS CITY, MO.
Wed., 8 p. m.; Sunday, 11 a. m. Recital hour.
"Spiritual Judgment."

LOUISE PERRY,
Teaching Practical Christianity.
FIRST UNITY SOCIETY.
Sunday, 11 a. m., 312 Capitol Bldg.
Wednesday, 8 p. m., 200 Capitol Bldg.
159 N. State-st.

Bennett, Hud... Write of Th... Interesting

By Fanny Butc...

Two volumes of essa... known English writers m... called by the title, "Thing... Interested Me." Arnold Be... have prior claim to the ti... because this is the third ... used it—once for a priva... booklet, and a year or so ... first series ... of sketches ... and essays ... and whatnots. Like ... this second series, W. H. Hudson's volume, "A Hind in Richmond Park," is just as much about things that have interested him as Mr. Bennett's is about his interests. And how differ... ent the things are!

Mr. Bennett has writte... casually, carelessly, see... his magazine contribution... of scissors and a pot ... volume of very urban ... Even when he travels, to ... of southern France, or to ... does it as a prominent ... about town who is tourin... explores the sea he does it. The affairs of the theater ... interest to him. He ca... fellow craftsman, jab muc... tante as well as A. B. W... In a well-nigh fatal spot... says that that popular c... "resides and reigns in ... fined world of half-educa... amateurs, dabblers, and c... have the courage of ... opinions, the cowardice ... opinions, and the self-p... viction that in the arts ... safe criticism is the pa... disdain . . . a world ... all its judgments by the ... praising the wrong thing... the whole article which h... James Joyce in which ... phrase "I have never ... to surpass it and I do... ever read anything to eq... has been quoted so wid... appears in its whole c... fairly. The long orgia... the monologue of Mrs. ... closes the book were rea... extravagant praise, but ... no less extravagant bla... made novel-reading a fa... penal servitude," he sa... prehend Ulysses is not a... ognized learned profes... body should give his e... to the job." He confess... called "Egotism" ma... things about himself—... make good tea, for inste... he is noted in many me... towns.

In a word, "Things ... terested Me" is the not... mopolite, of a man wh... literary and social place...

The things that inte... Hudson in "The Hind...

W. H. HUDSON.
[Marie Leon Photo.]

...of thing, outwardly the... as different as the wo... cities of Mr. Bennett's ... world of animals and ... Hudson's.

In this, his last bo... tions, Mr. Hudson put... his heart. Whether ... bird and animal life a... science or not, his ... times almost naive ma... them with his readers i... has taken a real joy i... mals and birds and in... of life—and he has ... servations a real and ... of human life.

He writes almost a... eager traveler in sor... He explores the land ... smell in animals an... sense of sight in bir... hearing in his charmi... Richmond Park. H... theory of the migrati...

YOUTH
or Fabian
ning book. It leaps
n such drama that
the book down be-
self of the denoue-
story? Simply an
agements and mar-
from the time when
en is 'awakened' by
arty. Simple? Per-
ite the word. You
t pounding against
exclaim, 'Good God'
an expression of ad-
. And when you've
forget it for a long
Philadelphia Ledger
store or direct from
ers $2.00
, NEW YORK, N. Y.

CH SUNDAY
e. "And if a kingdom be divided
nd."
IOP WILLIAM F. McDOWELL,
ub, Orchestra Hall, May 13, 1923.
INDEPENDENT.

PAUL RADER
preaches
NEXT SUNDAY,
8 AND 7 P. M.

CHICAGO GOSPEL
TABERNACLE,
Clark-Halsted-Barry.
BAND PROGRAM, 6:30.
CHORUS CHOIR, 7:00.
Richard J. Oliver, Director.
Quartets, duets and piano duets.
Lance B. Latham and Richard W. Oliver, and their two concert grand pianos.
Midweek service, Wednesday, 7:30.
5,000 FREE SEATS.

THE MOODY CHURCH,
Clark-st. and North-av.
Services 10:30 a. m. and 7 p. m.
Sunday School 3 p. m.
You are cordially invited to come and hear
PASTOR P. W. PHILPOTT,
who will preach at both services.
Morning: "Developing the Spiritual Man."
Evening: "Magdalene, the Fearless Lover."
Great Musical Program.
Beginning at 6:30 p. m. band of 30 pieces.
7 p. m. chorus choir of 200 voices.

MOODY BIBLE
INSTITUTE AUDITORIUM,
N. La Salle-st. and Chicago-av.
Sunday, 4 p. m.
DR. JAMES M. GRAY.
Bible Exposition.
Music by Institute Choir.
Public Cordially Welcome.
The Series closes for this season.
Sunday, May 13.

CENTRAL CHURCH,
ORCHESTRA HALL.
avid Swing, D. D. 1876-1894.
ewell Dwight Hillis, D. D. 1895-1899.
rank W. Gunsaulus, D. D., LL. D. 1899-
EDERICK F. SHANNON, D. D. PASTOR.
he entire service will be broadcast by
estinghouse KYW.
Sunday morning 11 o'clock.
Fathers' and Sons' Day Service.
All are welcome.

ZION.
ZION
ROOSEVELT HALL,
12TH FLOOR STATE-LAKE BLDG.
LORD'S DAY, MAY 6, 1923.
AT 2:45 P. M.
Leaves of Healing, The Theocrat, and other Zionist literature may be had at the services or from Zion Publishing House, Zion, Lake County, Illinois.
WILBUR GLENN VOLIVA,
CESSOR TO JOHN ALEXANDER DOWIE,
TEGAL OVERSEER, PREACHES IN SHILOH TABERNACLE EVERY LORD'S DAY AT 2:30 P. M.

METHODIST EPISCOPAL.
FIRST METHODIST
EPISCOPAL CHURCH.
DR. JOHN THOMPSON, Minister.
Services in
POWERS' THEATER,
124 W. Randolph-st.
11:45 a. m.: "Is Our Modern Civilization necessary? If So, What?"

CONGREGATIONAL.
E NEW FIRST CONGREGATIONAL CHURCH,
Cor. Washington and Ashland-blvd.
REV. GILBERT WILSON, D. D., Pastor.
10:30 a. m.: "Going or Coming."
7:15 p. m.: "Elijah," dramatized. Given by selected choirs and soloists.

MISCELLANEOUS.
Chicago Ethical Society.
Nonsectarian religious organization to promote the knowledge, love, and practice of right.
THE PLAYHOUSE,
410 S. Michigan-av.
Sunday, May 6, at 11 a. m.
MR. HORACE J. BRIDGES
will speak on
"World-Menace" of Americanism: A Bolshevistic Indictment."
All Seats Free.
Visitors Cordially Welcome.
INE SCIENCE CHURCH,
HARTFORD BLDG. 8 S. DEARBORN.
SUNDAY SERVICE, 11 A. M.
"THE INVISIBLE PARTNER."
Alice R. Ritchie, D. S. D.
ical talks on success each week day 10 to 1:00. All are invited.
NITY FELLOWSHIP OF
PRACTICAL CHRISTIANITY.
or Fine Arts Bldg., 410 S. Michigan-av.
W. I. HOSCHOUER, SPEAKER.
D LECTURER OF UNITY SCHOOL OF CHRISTIANITY, KANSAS CITY, MO.
3 p. m., Sunday, 11 a. m. Recital Hall.
"Spiritual Judgment."
LOUISE rERRY,
Teaching Practical Christianity.
RST UNITY SOCIETY,
v. 11 a. m., 3151 Carnegie Bldg.
esday, 8 p. m., 500 Capitol Bldg.
159 N. State-st.

BOOKS

Bennett, Hudson Write of Things Interesting Them

By Fanny Butcher.

Two volumes of essays by well known English writers might both be entitled by the title, "Things That Have Interested Me." Arnold Bennett would have prior claim to the title, however, because this is the third time he has used it—once for a privately printed booklet, and a year or so ago for the first series of sketches and essays and whatnots, like this second series. W. H. Hudson's volume, "A Hind in Richmond Park," is just as much about things that have interested him as Mr. Bennett's is about his interests. And how different the things are!

ARNOLD BENNETT.

Mr. Bennett has written amusingly, casually, carelessly, seemingly from his magazine contributions, with a pair of scissors and a pot of paste, a volume of very urban observations. Even when he travels, to obscure parts of southern France, or to Portugal, he does it as a prominent Englishman about town who is touring. When he explores the sea he does it on his yacht. The affairs of the theater are of much interest to him. He can harpoon a fellow craftsman, jab much of the dilletante as well as A. B. Walkley's public in a well-nigh fatal spot, as when he says that that popular critic's prestige resides and reigns in the facile, refined world of half-educated dilettanti, amateurs, dabblers, and quidnuncs who have the courage of other people's opinions, the cowardice of their own opinions, and the self-protective conviction that in the arts the path of safe criticism is the path of superior disdain . . . a world actuated in all its judgments by the secret fear of praising the wrong thing." He includes the whole article which he wrote about James Joyce in which appears the phrase "I have never read anything to surpass it and I doubt if I have ever read anything to equal it," which has been quoted so widely and, as it appears in its whole context, so unfairly. The long orgiastic scene and the monologue of Mrs. Bloom which closes the book were responsible for his extravagant praise, but he indulges in no less extravagant blame. "He has made novel-reading a fair imitation of penal servitude," he says. "To comprehend Ulysses is not among the recognized learned professions, and nobody should give his entire existence to the job." He confesses in a section called "Egotism" many amusing things about himself—he tells how to make good tea, for instance, for which he is noted in many more than the five towns.

In a word, "Things That Have Interested Me" is the notebook of a cosmopolite, of a man who has won his literary and social place and enjoys it.

The things that interested W. H. Hudson in "The Hind in Richmond Park" have no possible point of contact with Mr. Bennett's stimuli. And the book, although it purports to be the same sort of casual patchwork, has no possible resemblance in form to Mr. Bennett's notebook. It is simply another sort of thing, outwardly the same, inwardly as different as the world of man and cities of Mr. Bennett's volume and the world of animals and birds—of Mr. Hudson's.

W. H. HUDSON.
[Marie Leon Photo.]

In this, his last book of observations, Mr. Hudson put the fullness of his heart. Whether his theories of bird and animal life are supported by science or not, his sincere and at times almost naive manner of sharing them with his readers is a delight. He has taken a real joy in observing animals and birds and insects—all forms of life—and he has made those observations a real and important part of human life.

He writes almost as if he were an eager traveler in some distant land. He explores the land of the sense of smell in animals and savages, the sense of sight in birds, the sense of hearing in his charming little hind in Richmond Park. He proposes a theory of the migration of birds—that they are forced by a magnetic attraction and suffer real pain until they obey the primal urge to be on the wing. He enriches his observations with memories of his life on the Pampas in South America, which he chronicles with such beauty in "Far Away and Long Ago." Incidentally, I should think that "A Hind in Richmond Park" would be a treasure trove to a boy. It is in no sense a book for children, but I am a great believer in giving children books which stimulate their literary taste and their powers of observation—books which flatter their intelligence, if you will, rather than books which patronize it.

The New Decameron.

The newest edition of the "New Decameron"—th third series of amusing tales told enough after the manner of the original to warrant slightly the use of the name—has among its contributors such artists as D. H. Lawrence, Robert Keable, whom you know best, of course, as the author of "Simon Called Peter"; Compton Mackenzie, who did the famous Sylvia Scarlet series of novels; J. D. Beresford, whose "Jacob Stahl" trilogy was a much more important piece of literary work than most of the world gave it credit for being; Desmond Coke, Michael Sadleir, V. Sackville West, Norman Davey, "The Pilgrim of a Smile" person—charming tales, those Storm Jameson, and Bill Nobbs. Brilliant is the adjective, I believe, that is always used for the work of that group of ardent English folk. "The New Decameron" is a collection of really good short stories.

Edwin Balmer's Thriller.

Our fellow townsman, Edwin Balmer, has written a thriller of the most quivering kind in "Keeban," and it's about our own Chicago circle of crime, too—a very nifty circle, according to "Keeban," operating in all lines of choice unier worldliness, from murder to really artistic counterfeiting—with its chief character quite undiscernable from the ordinary millionaires of our metropolis. The locale shifts to the Twentieth Century Limited, on which is staged one of the neatest little get-aways that ever was pulled, and finally to New York, where the master minds of the underworld contrive nothing less than the wholesale murder by a mysterious gas of representatives of foreign countries and Wall street's most powerful factors.

EDWIN BALMER.
[Eugene Hutchison Photo.]

Exciting, you've gotta admit; and, once you've got into the clutches of the plot, you're "out" to every one until the book is flipped shut with a smile. There is an amusing bean merchant who plays the booby to the skillful crooks because he believes that his foster brother has a double who has committed the crimes brought to his door. The millionaire bean booster tells the story in a fashion which is characterized by his final words about his new wife, the beautiful daughter of the world's greatest counterfeiting artist. "She concedes that, now she's married to me, there is no actual occasion for any one in the family engraving a steel plate; but she makes this concession in a way which suggests that, should occasion ever arise, she will not be without resource as a bread winner." You'll like "Keeban."

Emerson Hough—A Memory.

It was little more than a week ago that we sat at dinner with him, a fine, though somewhat fragile, figure of a modern gentleman of the old school, punctilious, genial, kindly, calling the ladies he knew Miss Alice, Miss Clara—a charming custom—saying the simplest things with that little tilt of the head and almost imperceptible twinkle of the eye that gives a filip to conversation, telling us about "The Covered Wagon"—he was going to its public opening night when he left—and how neither he nor the editor of the Saturday Evening Post, where it ran serially, had suspected that it would be so enormously popular, and how amazed he was to find that any movie company wanted to spend a million dollars on it, and how, always in movie circles, they spoke of a certified check when they meant business, never a check, and how he had just bought a house in Highland Park, and how he was going to renew all his countless friendly Chicago ties—and now that happiness for him and for us will never be. Sixty-six years is too short a life for a man like Emerson Hough.

On Arnold Bennett

Mr. Bennett's interests are the subject of a pungent sentence in St. John Ervine's enticing character sketches which he calls "Some Impressions of My Elders." They appeared in the North American Review and are now permanent pleasantries as well as criticisms of A. E., G. K. Chesterton, John Galsworthy, George Moore, Bernard Shaw, H. G. Wells, W. B. Yeats, and Arnold Bennett, of whom he says: "There is not anything in the round world made by God or by man which does not interest Arnold Bennett. Familiarity breeds contempt in most of us, but it does not breed contempt in him. He never gets used to things."

CONFESSIONS

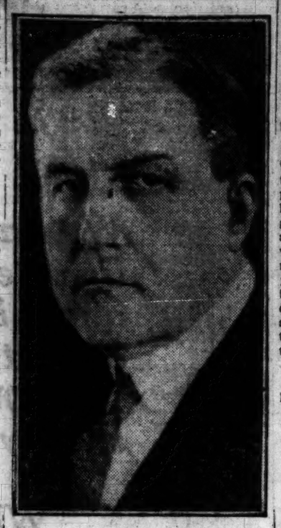

When I asked Meredith Nicholson what book he would rather have written than any other he wrote me this very amusing letter:

Dear Miss Butcher:

You have caused me a lot of trouble. When I read your letter I thought it would be an easy matter to choose at once the book of all books I would rather have written. But robbing the dead of their immortality is not so easy; and God forbid that I should covet the handiwork of any contemporary. For a moment I felt strongly moved to seize Isaiah, the book I have read oftener than any other, but the folks in my home town would die laffin'. The poems of John Keats would be a satisfactory steal; but the very thought is a profanation. I should like to have written certain of Matthew Arnold's essays, and Henry James' noble character sketch of Turgenieff; but with only one vote I must exercise rigid self-denial. Elia—my envy is acute at this point, but, suddenly overcome with embarrassment and contrition, I withdraw my felonious hand. I haven't the cheek to visualize myself as Saint Charles, much as the thought tickles me.

Sterne is different. He was a good fellow and wouldn't mind. If Laurence isn't already taken, put me down for the "Sentimental Journey." With all literature to filch from I might go higher, but not with the perfect delight I derive from fancying myself penning the pages of that enthralling narrative. Sterne is human. He faced life with a twinkle in his eye. Like that other literary person, Herrick, he could see an approaching skirt a long way off. The great grandson of an Archbishop of York and himself in holy orders he nevertheless managed to keep amused. Sterne is a chap I'd like to have taken out to lunch, for bookish talk or a conference on the Volstead act. The bird had style. He wrote a nimble prose, touched with distinction and charm. The "Sentimental Journey" is the strawberries and cream of eighteenth century literature. With apologies to ole Doc Cross of Quinnipiac, Sterne's definitive biographer, I choose to have written the Journey, and call it a good day's work.

Sincerely yours,

Meredith Nicholson

Letters Written to Czar by Wife Are Now in Print

BY SIDNEY DARK.
[Editor of John o' London's Weekly.]

After the murder of the czar the bolshevists found among his effects 199 letters written to him by his wife during the war. The letters were written in English and they have been published in English in Berlin. They have a certain human interest, but no great historical importance. It was announced some time ago that they were to be published in an English newspaper, and I understand that this publication was prevented through the interference of the Dowager Empress of Russia, who is Queen Alexandra's sister. In England copyright in letters belongs to the writer of the letters and to his or her heirs.

Laurence Binyon, who is a highly placed official at the British museum and a poet of distinction, has written a dramatic version of Malory, and it has been produced at the Old Vic, the theater in a slum which is nowadays the only place in London where any plays except banalities (home produced or imported from America), have the remotest chance of production. Mr. Binyon's verse is correct, scholarly, and rather dull. I do not imagine that many readers will prefer the new version to old Malory's fine dramatic fire.

LAWRENCE BINYON.
[Elliot & Fry Photo.]

In his new book, "War: Its Nature, Cause and Cure," G. Lowes Dickinson, always an individual and suggestive writer, appears to contend that there can be no such thing as a justifiable war. As has been pointed out, this contention implies that there can be no worse evil than death, and this man never has believed and never will believe so long as honor and pride continue to have any meaning. Lowes Dickinson points out the progress of scientific discovery must make war increasingly inhuman and that the progression in deviltry may sooner or later cause the abolition of war altogether. Deadly poison gases with an enormous power of destruction will be comparatively cheap and the chemist will remove the handicap that at present hampers the smaller and weaker nation. In the future it will be just as easy for the Dutch to destroy half the population of France as for the French to destroy half the population of Holland. When the possibility becomes a certainty the great nations will be all for perpetual peace.

Col. John Buchan, publisher, historian of the war, and author of those stirring romances "The Thirty-nine Steps" and "Green Mantle," is one of the many sons of Scotch Presbyterian ministers who have succeeded in conquering England. Mr. Buchan was private secretary to Lord Milner when he was high commissioner for South Africa. He was concerned with publicity during the war, and he is a poet and critic as well as a historian and a novelist. Yet he professes that he does not regard himself as a professional writer. "I write stories," he says, "because I like doing it. If I had lived in the stone age I should probably have been the story teller of the tribe, spinning my yarns round the cave fire to the returned heroes."

COL. JOHN BUCHAN.
[Congrs Portrait by E. O. Hoppe.]

Some unpublished manuscripts by Oscar Wilde are to be sold at Sotheby's towards the end of the month. Perhaps the most interesting is his notes of a lecture on the "Irish Poets of '48," in which Wilde says:

"I do not know anything more wonderful, or more characteristic of the Celtic genius, than the quick, artistic spirit in which we adapted ourselves to the English tongue—the Saxon took our lands from us and left them desolate; we took their language and added new beauties to it."

London is to have a new form of literary entertainment this spring in the shape of debates between the apostles of various literary creeds. Alfred Noyes and Edith Sitwell are to discuss "Poetry and Modern Poetry" with Edmund Goss in the chair, and that ought to be capital fun. Later on, Rebecca West is to answer the question: "Is There Any Alternative to the Sex Novel?"

BEST SELLERS of the WEEK

A survey of the sales of four leading bookstores of Chicago showed the following books to be most in demand:

FICTION.

"Sea Hawk," by Rafael Sabatini.
"His Children's Children," by Arthur Train.
"Black Oxen," by Gertrude Atherton.
"Impromptu," by Elliot H. Paul.
"West of the Water Tower," Anonymous.
"Middle of the Road," by Philip Gibbs.

NONFICTION.

"Life of Christ," by Giovanni Papini.
"From McKinley to Harding," by H. H. Kohlsaat.
"Barnum," by M. R. Werner.

At the Chicago public library greatest demand was made for:

"Black Oxen," by Gertrude Atherton.
"Anne Severn and the Fieldings," by May Sinclair.
"Enchanted April," by the author of "Elizabeth and Her German Garden."
"Life of Christ," by Giovanni Papini.
"The Life and Letters of Walter Hines Page," edited by Burton J. Hendrick.
"Upstream," by Ludwig Lewisohn.

By ZANE GREY
Wanderer of the Wasteland
The most popular western romance in America. "Years of adventure as strange and various as those of Ulysses."—New York Sun. "Thrilling."—New York World. $2.00

By BRAM STOKER
Author of "Dracula"
The Jewel of Seven Stars
A mystery novel of the discovery of a buried Egyptian Queen and the strange secrets of her tomb. $2.00

By RUTH SAWYER
Gladiola Murphy
The story of an unusual heroine. "Gladiola pulsates with life. You will love her and close the book with a reluctant sigh."—New York World. $2.00

By ARTHUR O. FRIEL
Tiger River
The unexplored Peruvian jungle is the scene—"Adventures in plenty, wild, unusual scenes, unique experiences, perils strange, deadly, weird."—New York Times. $1.90

By CLARENCE BUDINGTON KELLAND
Contraband
"A 'thriller' full of action and suspense, lit up with soundly humorous characterization—the romance of rum-running."—New York Herald. $2.00

HARPER & BROTHERS
Est. 1817 New York

WOMRATH'S LIBRARY and Book Shops ANNOUNCE
the removal of their present branch in Room 1426 to larger quarters in
Room 902 Stevens Building
Also the opening of Another Chicago Branch, Room 443 McCormick Building, 332 South Michigan Avenue.
Womrath's Library
is the largest and most successful Circulating Library in the world.
If you enjoy reading late and popular books you will be pleasantly surprised when you learn about our fine service. Come in and become a member today.
Be sure to see the LATE BOOKS taken from the library which we offer at 60c Each 2 for $1.00
If you do not live near a branch of our library write to our Parcel Post Department
21 W. 45th St., New York
and ask how you can rent books by mail

DOROTHY CANFIELD'S TRANSLATION OF PAPINI'S LIFE OF CHRIST
IS A MASTERPIECE OF ALL LITERATURE
—Chicago Tribune
The GREATEST BOOK OF THE YEAR —Boston Herald
A WORLD CLASSIC
—Chicago Post
7 Printings in the Month, $3.50
Harcourt, Brace & Co.
1 W. 47th St., New York

TARZAN AND THE GOLDEN LION

by EDGAR RICE BURROUGHS
Creator of "Tarzan"
Man or beast—which is the hero of this remarkable tale? Who are the Bolgani? What did the mysterious band of desperadoes seek in Opar, and who was the double that baffled the cunning ape-man?
The untangling of this plot will hold you spellbound in this latest and best of Edgar Rice Burroughs' great jungle tales.
Any Bookstore
A. C. McCLURG & CO., Publishers

New! Now on Sale. New!
The Calorie Cook Book
Tells what to Eat to Reduce-Increase or Retain Your Weight
A Companion Book to the Famous "Diet and Health"
A bright, interesting and practical Cook Book with economical recipes giving the value of foods in Calories and naming the foods rich in Vitamines.
Every Woman who has read Diet and Health will want The Calorie Cook Book
See the Window of
A. C. McCLURG & CO.
218 South Wabash Ave.

UNDER THE LAW
by Edwina Stanton Babcock
A dramatic portrayal of the younger set.
At All Bookstores $1.75
PENN PUBLISHING CO., PHILA.

By F. Scott Fitzgerald
Author of "This Side of Paradise," "Tales of the Jazz Age," etc.
The Vegetable
or From President to postman

Whether you read this three-act play as farce, comedy, burlesque, or merely as a disquisition on "boobery," you are assured of one of the most amusing books ever published. God meant Jerry to be a "good egg" and a postman; but having been created in a democratic age, free and equal, he thought he ought to rise in the world—he thought he ought to want to become President—and he does.
At all bookstores. $1.50.
CHARLES SCRIBNER'S SONS, FIFTH AVENUE, NEW YORK

A MAN FROM MAINE
A new American biography by the author of "The Americanization of Edward Bok."
By Edward W. Bok
"An American classic." — Ex-Governor Sproul of Pennsylvania.
"Reads like a romance. The author at his best."—Washington Post.
"Remarkably fascinating . . . as full of romance as a novel."—Boston Post.
"America let loose."—Ellery Sedgwick, editor of the Atlantic.
$3.00 at all bookstores.
CHARLES SCRIBNER'S SONS, FIFTH AVE., NEW YORK

JESSUP by Newton Fuessle
"Everyone is reading it."
"Surely a great novel."
"Scintillating in style."
"Universal in its appeal."
"Psychoanalytic in method."
ONE MUST READ
JESSUP
The story of a sensitive, ambitious, convent bred girl and a startling problem of heredity new to American fiction. $2.00
DONI & LIVERIGHT, New York
GOOD BOOKS

75th Thousand
DIM LANTERN
By Temple Bailey
THE CLEAN BOOK
At All Bookstores $2.00
THE PENN PUBLISHING CO.
Philadelphia

Haddon Press
THE most completely equipped Daylight plant for large edition Printing and Binding.
It will pay you to get in touch with us before closing any large contracts.
Where Federal crosses Nineteenth Street
CAMDEN, NEW JERSEY

West of the Water Tower
Anonymous
An Opinion From the New York Times:
"A fine American novel . . . an intensely interesting and absorbing narrative. Given his environment, Guy Plummer is quite as truly painted as was, say Hardy's Jude the Obscure or Angel Clare. . . . An American novel to be proud of."
Wherever Books Are Sold, $2.00
Harper & Brothers
Est. 1817 New York

"This is Mr. Newton's Masterpiece"
DOCTOR JOHNSON
By A. Edward Newton
(Author of The Amenities of Book-Collecting and A Magnificent Farce)
CHRISTOPHER MORLEY says: (in May Book Review)
"It is a play upon words: and the words are among the wittiest and most naturally theatric ever uttered in our language, the words of Dr. Johnson and his great companions. In this little panorama of scenes from the great Doctor's life, Mr. Newton has managed to bring in some of the very best things said by Johnson and his friends."
Illustrated $3.50
AMERICA OF YESTERDAY
The Journal of John Davis Long (Governor of Massachusetts; Secretary of the Navy.)
An admirable biography of unique historical interest in its intimate picture of Washington during the Spanish War. Its pages are filled with keen observations on McKinley and his Cabinet, Roosevelt, and all the important figures of the time. Illus. $3.00
PRO VITA MONASTICA
By Henry Dwight Sedgwick
A book of dignity and beauty by a modern mystic. It is a commonsense prescription for the welfare of the soul, a method of discipline and refreshment not beyond the reach of the busiest of us. Mr. Sedgwick discusses many things in the essays through which runs the main thread—the lives of some of the saints.
Boston Herald $3.50
THE QUARE WOMEN
By Lucy Furman
With a fascinating mingling of fact and fiction, Miss Furman tells the story of the first rural social settlement in America. To read this book is to know the joys, the trials, the feuds, and the friendships of Kentucky Mountaineer life. $1.75
At all booksellers, or
THE ATLANTIC MONTHLY PRESS, BOSTON

Second Saturday Sale
5000 Books AT 50 Cents
Published Price Up to $10.00
All subjects.
Some rare and out of print items.
Come and browse
KROCH'S Bookstore
22 North Michigan Ave.

GARET GARRETT'S
The Driver
One of the most enthralling novels of finance ever published.
All bookstores, $2, postage extra.
E. P. Dutton & Co., 681 5th Av., N. Y.

CHARLES G. NORRIS'S big novel of marriage
BRASS
With sixteen illustrations from the screen version.
Any bookstore, $2.00, postage extra.
E. P. Dutton & Co., 681 5th Av., N. Y.

"An extraordinary breathless romance worthy, in our estimation, of a place beside the immortal 'Treasure Island,'" says The Brooklyn Eagle of John T. McIntyre's "Blowing Weather." ($1.90. A Century Book.)
BLOWING WEATHER

Landlord's Daughter
By Harrison S. Morris
Romance in the farmlands that touches the deeper passions and ends in drama.
At All Book Stores $1.75
THE PENN PUBLISHING COMPANY
PHILADELPHIA

BEASTS MEN AND GODS
FERDINAND OSSENDOWSKI'S amazing narrative
Do not miss it
All bookstores, $3, postage extra
E. P. Dutton & Co., 681 Fifth Ave., N. Y.

HAVE YOU READ
SIMON CALLED PETER
By the Author of "The Mother of All Living," etc.
It is probably the most widely talked of novel of the day.
$2.00 (postage extra). All bookstores
E. P. Dutton & Co., 681 5th Av., N. Y.

REMY DE GOURMONT
Just Published
THE HORSES OF DIOMEDES $2 NET
JOHN W. LUCE & CO., Boston

Advertise in The Tribune

SPRING DROUGHT IS GENERAL OVER THE MIDDLE WEST

Cairo, Ill., Only Real Wet Spot in the State.

BY SELBY MAXWELL.

The spring drought is general over most of the middle west. At Chicago yesterday there was a deficiency of precipitation since the first of the year of 3.84 inches. Other places are dryer even than Chicago. The south and east shores of Lake Huron takes the record, having a deficiency of 4.73 inches at Saginaw.

All of northern Illinois is dry. Central Indiana, western Missouri, and eastern Kansas, and the southeast portions of South Dakota are more than two inches below normal. Strange as it may seem, there is a wet belt running east and west through the dry portions, from Wyoming to Michigan. Parts of Wyoming, southern Wisconsin, and the region of upper Lake Michigan have had more than one inch of water beyond their needs. The wettest place in the middle west is Cairo, Ill., with an excess of precipitation up to May 1, or 3.86 inches.

Blame Storm Waves.

Why should parts of the country suffer for lack of water, while other parts, a few hundred miles away, have more than enough? Meteorologists believe that it is due to the way storm waves come together.

Rain is caused by two things, a lowering of temperature or a lowering of barometric pressure. Of these two causes the pressure is by far the more active.

Air may be charged with water, as indeed it was yesterday, with a ground reading of the hygrometer of over 90 per cent, but if the temperature or pressure does not move first no water falls.

Barometric storms are not simple. They are composite waves in the air. There are about eleven possible waves that can come over the United States at one time, and it is the combinations of these that produce rain.

What Makes Storms.

Water condenses when the air forms into a barometric low pressure area. This is what we ordinarily call a storm. As the waves migrate north and south with the seasons they produce zones of maximum and minimum interference. When two pressure waves come together height to height or depth to depth they reinforce each other and make heavier storms. But when they fall height to depth they fill each other up and make nothing.

The barometer has been unusually steady in Chicago for the last three weeks, lazily moving up and down. There have been no quick movements that bring crashing storms.

We had a period in March and the first two weeks of April when the air waves augmented each other. This was a time of gales and strong storms.

WHERE DROUGHT IS MARKED

This map shows where the season has been unduly dry and where it has been wet. Most of the middle west is dry, but there is a wet strip from Wyoming to Michigan. The region around Lake Huron and south into New York is dryest of all.

'TENNESSEE BOOB' LAUGHS AT WALL STREET WISE MEN

Memphis, Tenn., May 4.—"The boob from Tennessee," today "came back" and laughed at Wall street wisacres again.

Clarence Saunders, head of Piggly Wiggly, who recently squeezed shorts in the market, came to work today to find his desk piled with pledges of financial support in the latest crisis in his sensation financial career.

"Yesterday they said I was broke, bankrupt, had my back to the wall and was fighting my last fight,' Saunders said.

Opening telegrams Saunders found that his appeal had been answered by laboring men, employés and wealthy people of New York, Buffalo and Chicago, New Orleans, St. Louis and Kansas City.

"I could raise money in three days to pay three times over the obligations that come due in June," the former $4 a week grocery clerk said as he threw his arms over the heap of pledges.

"I'm not pretending to work today—I'm celebrating. It's the greatest holiday for me I've ever known. I feel better than when I whipped Wall street in March."

The carpenter who built the first Piggly Wiggly store telegraphed a promise of $5,000 in mortgage bonds, all he had in the world.

"You can use the money as you see fit and I don't even want an accounting," the telegram read.

5 Salesmen Wanted

Real Estate

Read our big Sunset Terrace advertisement in this paper today.

If you are a real salesman, your place is here.

Branigar Bros. Co.
117 No. Dearborn St.
Chicago, Ill.

MARSHALL FIELD & COMPANY

THE STORE FOR MEN

A Separate Store in a Separate Building

EXCEPTIONAL VALUE IN SPECIAL GROUP OF

Spring Topcoats

Imported and Domestic

$50

For MEN AND YOUNG MEN

THIS is an assembly of higher priced garments from lines of which only one or two of a kind remain. It includes both imported and domestic Topcoats in distinctive woolens and smart models such as will please the Man or Young Man of rather particular tastes.

Though the number of garments in the various models is somewhat limited, there is in the aggregate a full range of sizes and wide room for discriminating selection.

If you have put off the purchase of your Spring Topcoat for any reason, you will find in this offering a value decidedly worth looking into.

FOURTH FLOOR

Yellow Cab

We want 3,000 men of intelligence, good moral record and kindly disposition, to operate the thousand new YELLOW CABS which we will shortly place in service.

What a great opportunity for the countless men who are hugging inside jobs, breathing inside air, making an almost pitiful weekly wage and always at the mercy of some finicky boss or small-souled human crab.

The men who drive YELLOW CABS were, many of them, "insiders," small-salary-cowards and hand-to-mouth livers before they came with this Company. Now look at them! They are healthy, happy and prosperous—members of a great big happy family which is human, democratic and respected by the whole community.

They are stockholders in the Company. They are property-owners. They are useful and progressive citizens. They are giving their families the luxuries of life that they never had before. They are triply paid in salaries, bonuses and a share of the gross profits, to say nothing of the dividends they draw from their stock. Their working conditions are admirable.

That is precisely what we offer you clerks, bookkeepers, accountants, salesmen, students, shipping clerks, owners of businesses who are making a stingy profit from your small trade and actually wasting your time. These drivers of ours are making far more money than YOU are. They're a good deal happier. They have a fine future. YOU haven't. They are not at the mercy of some petty boss. And YOU are.

You can work at the garage nearest your home, as these new cabs will be equally distributed.

21st Street Garage	Michigan and 21st
West Side Garage	1131 W. Monroe, near Racine
Huron Street Garage	320 E. Huron
Huron Annex Garage	312 E. Huron
Tenth Street Garage	1006 S. Wabash Ave.
59th Street Garage	5943 S. State
Broadway Garage	5411 Broadway
Evanston Garage	631 Chicago Ave., Evanston
Vincennes Garage	39th and Vincennes
Flournoy Garage	Lavergne and Flournoy

COME OUT OF THE RUT, MEN! Come out of the storm of drudgery and despair. Come with us and breathe the outside air. Join this happy family. You'll have thousands of wholesome brothers, and the "bosses" are the fathers of the flock.

Come down today and talk this over. Wake up!

Working Conditions

Attendance bonus.....$4 weekly
Average earnings.....$35 to $40 weekly
Share of profits—20%, or from $10 to $12 monthly.
FREE—Doctor service for self and dependents.
FREE—Dental service for employees.
FREE—Legal advice.
FREE—Life insurance, $500 after first six months—an additional $250 every six months thereafter until amount reaches $2,000.
$10 weekly in case of sickness.
$100 immediately to your family in case of death.
Help in your home when wife or children are ill.
Company finances purchase of YELLOW CAB stock by employees on easy payments.
In case of trouble at home, or in your work, the full resources of the Company, financial and otherwise, are back of you.

You must apply at our main offices Michigan and 21st St.

'Phone Calumet 6000

AT 40, 4 of 5 ARE IMPERILED

Four persons out of every five past forty, and thousands younger, contract Pyorrhea. Bleeding gums are the danger signal. Heed it for the sake of sound teeth and health.

Brush your teeth with

Forhan's FOR THE GUMS

More than a tooth paste —it checks Pyorrhea

35c and 60c in tubes

Don't Lose Your Hair Try Cuticura

If your scalp is irritated, itching and burning and your hair dry and falling out in combfuls try the following treatment. Touch spots of dandruff and itching with Cuticura Ointment and follow with hot shampoo of Cuticura Soap.

Sample Each Free by Mail. Address: "Cuticura Laboratories, Dept. 40F, Malden 48, Mass." Sold everywhere. Soap 25c. Ointment 25 and 50c. Talcum 25c. Cuticura Soap shaves without mug.

RESORTS—FOREIGN
Ocean Travel.

HOLLAND AMERICA LINE
NEW YORK TO ROTTERDAM
Via Plymouth, Boulogne-Sur-Mer

Rotterdam	May 12	June 16	July 21
Volendam [new]	May 19	June 23	July 28
New Amsterdam	June 2	July 7	Aug. 11
Veendam [new]	June 9	July 14	Aug. 18
Ryndam	June 30	Aug. 4	Sept. 8

Passenger Office, 150 N. La Salle St., Chicago

RESORTS—FOREIGN
Ocean Travel.

London & Paris in ONE WEEK by Canadian Pacific
IT SPANS THE WORLD

From Montreal and Quebec to Cherbourg, Southampton and Hamburg direct. Two fast trains connecting with ships — "Dominion Express" (new), leaving Chicago 8:47 a. m. — The Canadian" leaving 5:40 p. m.

Further information from local steamship agents or
R. S. Elworthy, General Agent S. S. Traffic Dep't.
40 North Dearborn Street, Chicago, Ill. Telephone Randolph 3625

RESORTS—FOREIGN
Ocean Travel.

ORIENT from Seattle on U.S. President Ships

New American-built oil-burners, 535 feet long, 21,000 displacement tons.

PRESIDENT JACKSON
MAY 14

President Jefferson	May 26
President Grant	June 7
President Madison	June 19
President McKinley	July 1

and every 12 days thereafter

These ships make the fastest time from the United States over
The Short Route to
Yokohama, Kobe, Shanghai, Hong Kong and Manila.

Admiral Oriental Line
17 State St., New York, or local agents or ticket agencies
112 W. Adams St., Chicago
Managing Operators for
U.S. SHIPPING BOARD
Owners of the Vessels

RESORTS—FOREIGN
Ocean Travel.

FRENCH Line
New York Plymouth Havre—Paris
"Join the Experienced Travelers"

The Giant Express "PARIS"
Wednesday May 16, (Sailing 11 A. M.)
New York Daylight Saving Time

LAFAYETTE	May 19	June 16	Aug. 4
FRANCE	May 23	June 23	July 4
PARIS	June 6	June 27	July 18

New York—Havre—Paris
Popular priced one-class ships

Suffren	May 26	July 2	Sept. 15
Rochambeau	May 31	July 9	Sept. 15
La Savoie	June 2	July 14	Aug. 11
Rousillon	June 21	July 28	Aug. 30
Chicago	June 30	Aug. 2	Sept. 6

New York—Vigo (Scala)—Bordeaux
La Bourdonnais....June 9 July 12 Sept. 13

109 N. DEARBORN ST., CHICAGO.
Phones Dearborn 3146 and 2832
or Local French Line Agents

RESORTS—FOREIGN
Ocean Travel.

AUSTRALIA
SUVA, HONOLULU, NEW ZEALAND

The Well Equipped Royal Mail Steamers
"NIAGARA" (20,000 tons) June 1, Aug. 3
"MAKURA" (13,500 tons) June 29, Aug. 31
Sail from Vancouver, B. C.

For fare, etc., apply Can. Pacific Railway
140 So. Clark St., Chicago, or to
Canadian Australian Line, Winch Building
241 Hastings St., West Vancouver, B. C.

RESORTS—FOREIGN
Ocean Travel.

EUROPE on U.S. Government Ships

Four Services with
Sailings from Piers 3 and 4, Hoboken
To Cherbourg and Southampton
First Class Ship
S. S. LEVIATHAN
July 4

To Bremen via Plymouth and Cherbourg
First Class Ships
PRESIDENT HARDING
May 12
George Washington . May 19
President Roosevelt May 26

To Bremen via Plymouth and Cherbourg
Cabin Ships
America ..... June 2
President Fillmore - June 6
No Stop New York to Bremen
President Arthur - - June 16
To London via Plymouth and Cherbourg
*PRESIDENT POLK
May 16
*President Adams. . May 31
President Van Buren May 9
President Garfield . May 23
President Monroe . June 6
*Calling at Cobh (Queenstown)

United States Lines
45 Broadway, N.Y. Tel. Whit'll 3100
or Local Agents

Managing Operators for
U. S. SHIPPING BOARD
For Booklet Address U. S. Lines

RESORTS—FOREIGN
Ocean Travel.

AUSTRALIA
NEW ZEALAND — SOUTH SEAS
Via Tahiti and Rarotonga. Mail passenger service from San Francisco every 28 days.
Special South Seas-Australia Tour
$665 (first class) round trip. Send for booklet.
UNION S. S. CO. OF NEW ZEALAND
250 California Street San Francisco
or J. P. Robertson, 111 W. Jackson Blvd.
Thos. Cook & Son, 103 S. Dearborn St., Chicago

RESORTS—FOREIGN
Ocean Travel.

CONTE ROSSO — NEW DE LUXE SISTER STEAMERS — CONTE VERDE
LARGEST AND FASTEST MEDITERRANEAN OILBURNERS
To NAPLES and GENOA
May 16 June 16 June 30
LLOYD SABAUDO
812 South Clark Street, Chicago

RESORTS—FOREIGN
Ocean Travel.

CUNARD
ANCHOR
ANCHOR-DONALDSON

N. Y. to Cherbourg and Southampton

MAURETANIA	May 5	May 29	June 19
BERENGARIA	May 12	June 5	June 26
AQUITANIA	May 22	June 19	July 3

N. Y. to Plymouth, Cherbourg and Hamburg

TYRRHENIA	May 23	June 28	Aug. 2
LACONIA	June 7	July 12	Aug. 22

N. Y. to Cobh [Queenstown] and Liverpool

CARMANIA	May 19	June 16	July 14
CARONIA	June 2	June 30	July 28
FRANCONIA [new]	July 7	Aug.	Sept. 1

Boston to Cobh [Queenstown] and Liverpool

LACONIA [new]	May 13		
SCYTHIA [new]	May 26	June 23	July 26
SAMARIA [new]	June 9	July 12	Aug. 9

N. Y. to Londonderry and Glasgow

COLUMBIA	May 12	June 9	July 7
ASSYRIA	May 19	June 16	July 14
CAMERONIA [new]	May 26	June 23	July 21
TUSCANIA [new]	Sep. 6	Oct. 6	Nov. 3

N. Y. to Plymouth, Cherbourg and London

SAXONIA	May 19	June 30	Aug. 4
ALBANIA [new]	June 2	July 7	Aug. 18

Mediterranean Cruise from New York

TUSCANIA [new]	June 30		

Round the World Cruise—From N. Y.

FRANCONIA [new]	Nov. 15		

See Your Local Cunard Agent or write Company's Offices, Cunard Bldg.
S. W. Corner Dearborn and Randolph Sts. Telephone Central 2060.

CLARK'S 21st CRUISE, Feb. 2, '24
To the MEDITERRANEAN
And Europe, by Specially Chartered Steamer
WHITE STAR "BALTIC" 23,884 TONS
65 days cruise, $600 upward, including Hotels, Drives, Fees, Guides, etc. Spain, Gibraltar, Tangiers, Italy, Riviera, Palestine and Egypt (optional Nile Voyage) etc., with Europe stop-overs and return by any White Star Liner.
EUROPE—THIS SUMMER
UNIVERSITY-EXTENSION and other special tours under careful escort; reasonable rates.
Scott's Universal Marine Agency, 142 So. Clark St.
J. P. O'Leary Agency, 105 Monroe St.
T. A. S. Tours Co., 10 W. Jackson Blvd.
International Mercantile Marine Co.
127 Dr. 98th St.
Front & Clark, Times Bldg., N. Y.

RESORTS AND HOTELS

South Haven Steamers
STEAMER "STOCKEY"
Leaves Chicago Tuesday and Thursday 9 P. M. Saturday 10:30 P. M. Passenger and freight rates lower than all rail. Docks Clark Street Bridge. 'Phone Franklin 0814.

EQUINOX HOUSE
Open June 9
Manchester-in-the-Mountains, Vermont.
N. Y. Office, Hotel Lorraine, 5th Ave. at 45th St.

GOODRICH STEAMSHIP LINES
MUSKEGON GRAND HAVEN GRAND RAPIDS
Phone Randolph 4678
Docks: Michigan Avenue Link Bridge and River

Advertise in The Tribune

BRITISH NOTE RUSSIA AIME FORCE RUP

Labor Fears Actio Start New Wa

LONDON, May 4.—[Unit —The British government ing a note to Russia delibe culated to force a quarrel about a rupture of political mercial relations between the tries, according to the Dai radical labor organ.

Ramsay MacDonald, lead Labor party in the house of in an interview declared:

"If we break off trading with Russia there will b repercussions which will g der the settlement on the and probably cause the Wh and other reactionaries to tive again."

Clifford Allen, the chairm Independent Labor party, hostile note "may prove the the whole of Europe to b broiled over this issue."

Debs Declines Russian In

MOSCOW, May 4.—[U News.]—Eugene V. Debs, le Socialist party in the Uni has declined an invitation t sia because he has not fully his health.

Charges were made at t sian church congress toda relics of the saints, which t ers of Russia have revere turies, are fakes. These aist of bones, jewelry and which up until this time held sacred.

Promote Foe of Ti

Father Vedensky, the p Thursday swayed the cong frock Metropolitan Tikho the Greek orthodox church who is charged with trea the government, was prom high position of archbishop mission to bishops and pries was granted.

MAR

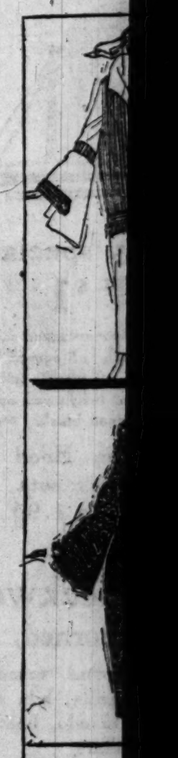

BRITISH NOTE TO RUSSIA AIMED TO FORCE RUPTURE

Labor Fears Action May Start New War.

LONDON, May 4.—[United News.]—The British government is preparing a note to Russia deliberately calculated to force a quarrel and bring about a rupture of political and commercial relations between the two countries, according to the Daily Herald, radical labor organ.

Ramsay MacDonald, leader of the Labor party in the house of commons, in an interview declared:

"If we break off trading relations with Russia there will be political repercussions which will gravely hinder the settlement on the continent and probably cause the White Guards and other reactionaries to become active again."

Clifford Allen, the chairman of the Independent Labor party, declared a hostile note "may prove the signal for the whole of Europe to become embroiled over this issue."

Debs Declines Russian Invitation.

MOSCOW, May 4.—[By United News.]—Eugene V. Debs, leader of the Socialist party in the United States, has declined an invitation to visit Russia because he has not fully recovered his health.

Charges were made at the all-Russian church congress today that the relics of the saints, which the worshipers of Russia have revered for centuries, are fakes. These relics consist of bones, jewelry and vestments, which up until this time have been held sacred.

Promote Foe of Tikhon.

Father Vedensky, the prelate who Thursday swayed the congress to unfrock Metropolitan Tikhon, head of the Greek orthodox church in Russia who is charged with treason against the government, was promoted to the high position of archbishop today. Permission to bishops and priests to marry was granted.

THROUGH STREET SURVEY ORDERED TO AID TRAFFIC

May Pick Roads for Motors, Busses.

Convinced that Chicago's system of through streets is haphazard and ill considered, the city council local transportation committee yesterday voted to make a comprehensive survey of the most important thoroughfares with a view to assigning separate streets to motor trucks, busses, and automobile traffic.

ALD. T. F. BYRNE.

Ald. Thomas F Byrne, who made the motion, declared the busses should be taken off boulevards and given extraordinary rights on other streets, though this would involve the cooperation of the park boards controlling the boulevards.

Through Streets "Menace."

He also declared that the present system of through streets, designated by the council without committee consideration, "is becoming a menace rather than an aid to smooth handling of traffic."

"The through streets, approved by the council spasmodically and without reference to one another, begin nowhere and end the same place," he said.

"We ought to slow up some of the automobile traffic," Ald. Joseph H. Smith declared. "It's going so fast it causes accidents. We ought to make the drivers expect to be halted at every corner, so they will always have their feet on the brakes."

Consider One Way Travel.

Because of the heavy traffic on Ridge and Clarendon avenues, the committee recommended that these streets be put in the through street class when Ald. Frank J. Link and Wiley W. Mills made special pleas for immediate action, saying it would "save lives."

The subcommittee which will make the through street survey was directed to take up also the question of one way streets in the downtown district.

EXPECT DECISION SOON ON SMALL DEBT ARGUMENTS

Springfield, Ill., May 4.—[Special.]—Circuit Judge Norman L. Jones announced tonight that he would endeavor to give, within a few days, his decision on Gov. Small's plea in abatement in the civil litigation instituted by Attorney General Brundage for recovery of state funds from former treasurers.

The judge made this announcement following arguments by Attorney Werner Schroeder, representing the governor, and Assistant Attorney General Board, who appeared for Attorney General Brundage.

Prior to the hearing, Attorney Schroeder endeavored to secure a postponement on the ground that he was not yet fully prepared to go into the case. Judge Jones, however, declined to grant additional delay. He said ample time had been given for preparation and that they had been put to some inconvenience in order to have the hearing today.

Schroeder's argument was based on the proposition that the matters involved in the civil suit, so far as they concerned Gov. Small, had been finally determined when the latter was acquitted at Waukegan. He submitted a list of authorities in support of this contention.

Assistant Attorney General Board submitted that the jury at Waukegan had not, by its verdict, determined whether Gov. Small is indebted to the state for the sums of money he is alleged to have illegally withheld while state treasurer. At Waukegan the question was as to the criminal responsibility of the former treasurer, he said. This civil litigation was to determine whether he was indebted to the state and, if so, how much he owed. He, too, submitted a list of authorities.

COMING MONDAY

One of our Famous Dress Sales

SURPASSING ALL EVENTS

the kind you always wait for

see Sunday Tribune

"The House of Courtesy"

F. B. GEORGE CO

131-133 South State Street

Between Monroe and Adams

MARSHALL FIELD & COMPANY

Above—tan tucked twill, with unusual sleeves, $55.

Below—Novelty Silk Wrap with box collar, $95.

A wrap of tan twill, with all-over braiding and embroidery, ties at the side, $75.

Silk Wrap in dark blue, with wide bands of decorative checkered silk, $55.

Above—Veldyne Coat in soft, straight lines, $95.

Below—plaid camel's hair, side tie, $35.

An Extraordinary Event in the Misses' Section!

Our Immense Special Selling of Fine Twill and Silk Coats and Wraps $35, $55, $75 and up

THE remarkable values which are making this Selling momentous are the strongest we have offered this season. They are the result of our largest and most comprehensive purchase, and are particularly interesting now that Spring wraps are so necessary to everyone's wardrobe.

All the models are fashionably long and straight, and beautifully silk-lined throughout. Most of them tie or fasten at the side, and have the wide sleeves and graceful collars which have recently become so smart.

Many are trimmed with fur, and others are elaborately tucked or embroidered. But in any case, the materials and workmanship are of the finest in accord with our careful standards of quality.

At $35—the Coats are of imported materials, camel's hair and other fine fabrics particularly suitable for street or sports wear.

At $55—twills and combination silks, some trimmed in fox, caracul, and squirrel.

At $75 and up—twills, silks and veldynes, many elaborately embroidered, and nearly all are trimmed with Summer Furs.

In some cases there are only one or two of a style

Misses' Section, Sixth Floor, Middle, Wabash

Mme. Marie Caryll—Here in Person Today—Will Explain the Merits of Melto Reducing Cream, in Our Toilet Goods Section, Main Floor.

Established 1875 by E. J. Lehmann

THE FAIR

Service—Quality—Price

State, Adams and Dearborn Streets

Attractive Earrings

$1.98

AN unusually fine assortment of earrings in practically every conceivable style.

Pearl, Jet, Jade, Coral

Also all the desirable color combinations. Regularly $3 to $5.

Main Floor.

$1 Mavis Face Powder

49c

VIVAUDOU'S MAVIS Face Powder. This large size is sold exclusively at The Fair. This very popular face powder is offered specially for tomorrow.

Regular $1.00 Size.

Other low priced items in our Toilet Goods Section.

Main Floor.

Hughes Hair Brush

77c

THE famous Hughes Ideal waterproof hair brush. A penetrating bristle that leaves the hair lustrous and fluffy.

Multiple Bristle

Rosewood finish back. Regular 98c value, specially priced.

Main Floor.

Monogrammed Cards

$1.00

SOCIETY'S newest fad demands the personal touch. Playing cards with your own monogram in black, blue or red.

Gold Edged Cards

Offered at a very special rate. Per pack, $1; 6 for $5.50.

Main Floor.

Beautiful Mesh Bags

$2.98

THE most desirable dress bag, both in dome shape and square frames, beautifully made.

Whiting & Davis Bags

Of green gold or silver, with either strap handles or chain.

Main Floor.

Coty's New Perfume

Paris

IRRESISTIBLE and different: can be obtained in the following toilet requisites:

Paris Perfume, original bottle, $2.25 value,	$1.69
Paris Face Powder, $1.25 size,	89c
Paris Talcum, in handsome frosted bottle, $1.25 value,	82c
Paris Sachet, in original glass stopper bottle, $2.00 size,	$1.69

Main Floor.

Modish New Frocks

$16.75

FOLLOWING the decree of fashion, they are straight lines with paneled and side drape. Collars and sleeves are most varied and individual. The colors range through many shades of blue, gray, tan and black, Lanvin green, brown, cocoa and other shades.

Third Floor.

Smart Utility Skirts

$4.75

THIS group includes silk novelties in black, white and navy, cube de lain in gray, tan and cocoa, as well as many wool novelties in a wide assortment of plaids, checks and stripes.

Third Floor.

Fiber Silk Sweaters

$4.95

SHOWING an assortment of excellent garments in tuxedo and slipover styles. Many beautiful high colors, as well as navy and black. Ideal for combination with sports skirts. Sizes 36 to 46.

Third Floor.

Fresh Tub Blouses

$1.85

A NUMBER of washable blouses are quite essential to every summer wardrobe—A comprehensive selection can be made from this group. They are made of the voiles most in vogue, trimmed with lace and embroidery. Long and short sleeves.

Third Floor.

Finished Drape Veils

69c

A BEAUTIFUL assortment of finished drape veils in rich bordered patterns.

All the Best Colors

And newest shades are here. They add charm to spring hats.

Main Floor.

6 to 10-Inch Ribbons

89c Yd.

TAFFETA with satin edged picot, plain satin with ombre moire back, and several other patterns, in light and dark shades. Handsome ribbon.

Values to $1.95

Suitable for dress, suit, coat and millinery bows.

Main Floor.

Brassiere Corsette

88c

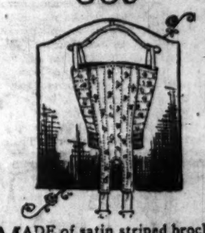

MADE of satin striped broche. Elastic waist line, wide abdominal extension, hose supporters attached. Hooked back.

For Slight Figures

For girls and little women. Sizes 32 to 38. In pink.

Third Floor.

Silk Envelope Chemise

$2.95

MADE of radium or crepe de Chine, trimmed with touches of color, real filet laces, hand embroidery and ribbons.

Regularly $4.00

All sizes, in the popular colors: pink, peach, orchid and white.

Third Floor.

Glove Silk Vests

$1.75

IN first quality, made in bodice top style, with fancy silk ribbon shoulder straps.

Reinforced Under Arm

Vests that will wear well. Sizes 36 to 42. In pink.

Third Floor.

Girls' Real Lingette

Bloomers

GIRLS' bloomers, beautifully made, with flat seam, continuous reinforcement. Elastic belt, double elastic cuff. Sizes 8 to 16 years. Colors: pink, peach and orchid. *$1.35*

Third Floor.

8,000 Mina Taylor dresses
in a sale that will be announced Sunday morning in a two-page advertisement, for Monday. Third floor.

MANDEL BROTHERS

Important Mandel sales
of apparel, fabrics and homefurnishings will be announced in two pages of advertising tomorrow.

Misses' spring coats and capes
of twill cord, veldyne, flat crepe, lustrosa

Wrap-around, tie-at-side, straight-in-line models, these, that vary the mode in sleeves and collars, and disclose many new interpretations of the youthful cape.

Tan, gray, wood wraps **$55** Brown, navy, black wraps

They are slender, to be sure, and invariably they choose soutache scroll braiding, colored or self embroidery and fancy stitching. Corded tucking is also often used to lend charm. Three styles are pictured above—they're typically smart and becoming. *Fourth floor, State.*

Misses' exclusive frocks
of flat, canton, satin canton and georgette crepes, and crepe satin

Styles that smartly portray the new silhouettes; embellishments that disclose a superb variety of color combinations; values that invite prompt choosing.

Lanvin, orchid, peach, gray, **$65** tan, cocoa, black, brown

Straight, slim lines, drapings, tuckings, plaitings, distinguish many models; others rely on lace collar, embroideries or unique combinations of printed fabrics to show their originality. *Fourth floor, State.*

Women's, misses' twill tailleurs
at an extremely low sale price

Suits of twill top the mode and these are particularly stunning, unusually well tailored of high quality materials and priced dollars below the merited quotation.

Suits in ramie and graystone **37.50** as well as in navy and black

Skirts are in plain or wrap-around style; coats express their smartness in a variety of ways—some tie at the side with moire or grosgrain sash, some are in the jaunty jaquette effect; others are straight and long, strictly tailored. Four piquant fashions are pictured. *Fourth floor.*

1,000 hats of latest mode

The wealth of styles embraces every favored type, but pre-eminent among them are turbans—the vogue of the east. Besides these are cloche and poke shapes and wide brimmed models. Liberal concessions by foremost makers, and our own close pricing, result in

supreme values at 8.75

Canton crepe, smartest of fabrics, fashions many of the chapeaux. Felts and taffetas, milans, leghorns and novelty straw follow closely in favor. Smart bows, clever drapes, laces, flowers and feathers trim them. Soft wood tones, old blues, pebble gray, beige and red are prevailing colors, and there are also many youthful hats in black.
Main millinery section and Salon Pour la Jeunesse, 5th floor

Imported crystal "chokers"
—the very newest in necklaces

"The mode" are these necklaces that clasp becomingly close about the throat.

In topaz, sapphire, amethyst, rose, aquamarine tones **$1**

Also in many other pleasing colors. Small, clear crystal rondels between the beads lend charm. *First floor.*

Pearl beads, 54-in. strings, unbreakable at $5

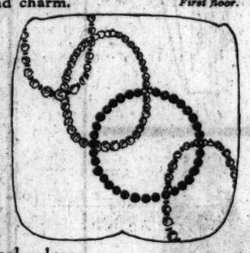

Lustrous pearl beads in the modish 54-inch length and in three popular sizes. Exceptional values. *First floor.*

Knitted mohair jaquettes in surplice style

$5

Distinctive they are, with their contrasting fiber stripes and their smartly fringed sash. And the many sports shades are a revelation. The style is illustrated. *Third floor.*

400 fiber silk tuxedo sweaters, featured at 4.75

Developed in high grade fiber silk in tuck stitch and plain weaves, they have neatly fitting shoulder and cuffs and are chosen in black, besides navy and sports colors.

Toy sailboats, three-masters,

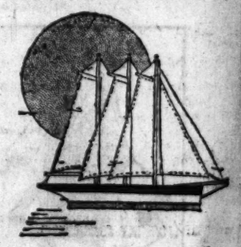

very special at $1

Staunch, schooner-rigged sailboats with 15½ inch hull carved from a solid block of wood, and steel keel; painted bright red and yellow, and striped black. *Tenth floor.*

Robin Hood archery sets, 65c to 1.95

500 pieces of sterling silver
at a price lower than plated ware commands

Just when demand for gifts to June brides is greatest comes this remarkable opportunity to secure high grade sterling silverware at substantial savings.

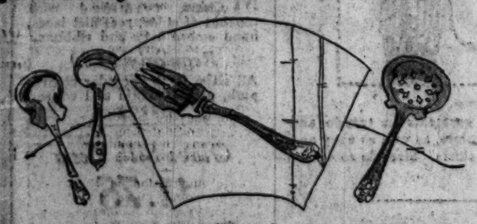

Cold meat forks Berry spoons **2.85** Gravy ladles Tomato servers

The artistic pieces are in fancy shield pattern and are packed in attractive silk lined box. Remarkable specials. *First floor.*

5,000 pounds of stationery
at savings of moment

Correct stationery this, of fine quality linen paper in fabric finish and in popular colortones.

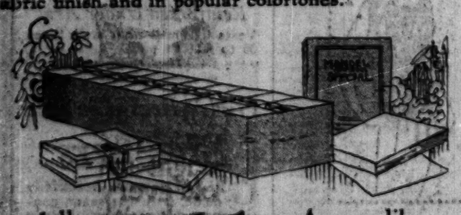

1 lb. paper 50 envelopes **65c** Azure, lilac, gray, white

One pound of this paper contains 90 sheets. An unusual opportunity to buy high grade stationery at the price of the merely ordinary. *Stationery department, on the first floor.*

Jaquette blouses of silk
in marocain and rajah prints

The blouses, cleverly following the line of late fashions, flaunt new sashes that tie in high bows.

Bright colors **10.75** Splendid values

Such gayly hued models are very much in vogue for wear with plaited blouse slips. The style sketched. *Third floor.*

Blouse slips to harmonize, 8.95 to 12.75

5,000 yards French veilings

Myriad effective arrangements of dots are available in these new French dotted veilings, including both "economy" and all-over types, in large and small dots.

Very special, at 75c yd.

The choice of shades is correspondingly broad: brown, navy, taupe, purple, magpie, flesh-and-black, orchid-and-purple, tan-and-brown, royal-and-gray, and all wanted colors. *First floor.*

May sale misses' outfittings
—in sizes for small women also

Blouses, lingerie, washable dresses, costume and blouse slips—specially designed for the miss and petite woman—specially priced for the May sale.

Costume slips of tub silk

3.95

—fashioned with self hem, shirring on hips, and bodice top; in black, white, navy, green and tan.

French step-in drawers—at 1.65

—daintily trimmed with hand embroidered scalloped edges and quite as remarkable for fabric quality.

Striped tissue gingham pajamas, 3.95

These with scalloped sleeves and bottom, in shades pleasingly contrasted, adorned with becoming belt. *Third floor.*

The Palmetto Shop

for smartest knitted tuxedos, jaquettes, sleeveless golf coats, capes, dresses, skirts, knicker costumes—in new stitches and favored sports hues. Third floor.

Women's sample neckwear
—some real lace adorned

—net sleeveless guimpes with round, tuxedo or V-neck, some with the new soft frills; bib, panel, bertha, tuxedo, boat and round collars

at $1

Also vestees and vestee sets of lace, net, linen, pongee, eyelet embroidery, gingham—in white and colors, with venise or val. lace, and some with real laces.

Slipover vestees of real lace, special, 3.50

They are made of daintily combined real Irish and real filet laces and have fine quality net back. Ideal for wear with the new jaquettes and sweaters. *Neckwear department, first floor.*

250 imported beaded bags
in framed and draw bag styles

They are in combinations of black and steel, black and white, black and green, and many others.

Very smart **5.85** Very special

The bags are fringed, and in skirt and panel effects. Four typically desirable models are sketched above. *First floor.*

...landel sales
...refurnishings will be an-
...vertising tomorrow.

...ill tailleurs
...price
...ing, unusually well tailored
...ted quotation.

...well as in
...y and black
...s in a variety of ways—some
...uette effect; others are straight
Fourth floor.

Toy sailboats, three-masters,

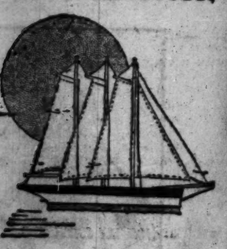

very special at $1
...nch, schooner-rigged sailboats
...15½ inch hull carved from a
...l block of wood, and steel
...; painted bright red and yel-
...and striped black. Tenth floor.

Robin Hood archery sets, 65c to 1.95

...ple neckwear
...ace adorned
...with round, tuxedo or
...v soft frills; bib, panel,
...ertha, tuxedo, boat and
...und collars
at $1
...so vestees and vestee sets of
...e, net, linen, pongee, eyelet
...broidery, gingham—in white
...d colors, with venise or val.
...e, and some with real laces.
Slipover vestees of real lace, special, 3.50
...ned real Irish and real filet
...ck. Ideal for wear with the
Neckwear department, first floor.

...beaded bags
...w bag styles
...black and steel, black
...and many others.

...5 Very special
...t and panel effects. Four
...tched above. First floor.

SECTION TWO. GENERAL NEWS, SOCIETY, SPORTING, MARKETS, WANT ADS.

Chicago Daily Tribune.

THE WORLD'S GREATEST NEWSPAPER

The Tribune's Telephone Number is Central 0100

SATURDAY, MAY 5, 1923.

* ** 13

When Hearts Command

By ELIZABETH YORK MILLER

SYNOPSIS.

Mrs. Jean Carnay and her daughter, Alice, are spending an extravagant vacation on the Italian Riviera after a lifetime of frugal living. They meet Dr. Philip Ardeyne, the famous scientist, and he and Alice become engaged. Jean's husband, Hugo Smarle, who has been confined in a criminal insane asylum for the killing of his partner, is released and comes to join her. Not even Alice knows he is alive, and in order not to upset her approaching wedding plans Jean and Hugo agree that he will represent himself as her brother, John Baliss. Dr. Ardeyne recognizes him as Hugo Smarle.

Mrs. Carnay had been illegally married to Hector Gaunt in her youth and Hugo had afterward married her through chivalry to protect her and her unborn child.

Cecile Rich, widow of the man slain by Hugo, arrives at the hotel. She and Dr. Ardeyne are old friends.

INSTALLMENT XVIII.

FEARS TROUBLE ALICE.

She did take it. Ardeyne drew in his breath and tried to move Alice out of earshot.

"My name is Baliss, now——" Hugo was saying. "John Baliss. We thought it better to change it. By the way, don't you owe me some money? A matter of twenty thousand pounds or so, if I'm not mistaken. I think I wrote to you once from That Place, but you took no notice. Doubtless you thought I shouldn't be needing it there, but you might have remembered that I had a family. Now when can we meet to discuss that little matter of business? Are you staying in this hotel?"

There was nothing of menace in Hugo Smarle's voice or manner. He was quite pleasantly engaging, no more reproachful than if he were reminding some one of a five pound loan which might have been overlooked, but would assuredly be paid.

"I shan't press you for interest," he added. "But we're rather hard up, my—er—my family and I. My daughter—my niece, I should say, is going to be married shortly. That will take a bit. Her mother's worried where we are to find the money for it."

He rattled on, not waiting for answers, scarcely expecting any. Every

"I shan't press you for the interest."

time Mrs. Egan's pallid lips parted to speak, he broke in afresh with his voluble explanations.

"This is my niece, Miss Carnay, and this is Dr. Ardeyne, whom she's going to marry. O, you know them? But, of course! You and Jean must have met already. How did you think she was looking? Not a day older? O, you women are wonderful! Look at me. I don't look young, do I? But I've been ill. I shall pick up presently. Now about that money, Mrs. Egan——"

"I'll let you have it," she broke in desperately. "I'll write to my solicitors at once, Mr.—er—what was the name?"

"Baliss—John Baliss," Hugo informed her. "Now that is kind of you——"

"Not at all." She began to retreat up the steps and he shouted after her: "You won't forget, will you?"

"No, I won't forget. I'll attend to it at once."

"Twenty thousand—never mind the interest."

"You'll hear from my solicitors."

"O, thank you so much!"

But by this time Mrs. Egan was inside the hotel and did not catch his shrill thanks.

"Well, that's what I call luck!" he informed Ardeyne and Alice confidentially. "Fancy running into that woman, here. She owes me a lot of money—more than twenty thousand, really, but I don't want to press her too hard. Women have such poor memories, haven't they? No doubt it passed entirely out of her mind. I used to be in partnership with her husband years ago. He's dead, poor fellow. Well, well, well—fancy meeting Carrie Egan again! Your mother will be pleased to hear about this, Alice. Such a splendid piece of news to tell her."

The incident had stirred Alice strangely. At every touch and turn Uncle John advertised the fact that there was some dark mystery about him in which she and her mother might also be involved. In fact, it must be that they were involved. For instance, why had her mother and Mrs. Egan pretended not to know each other when they were introduced yesterday? And it was quite obvious—made so by himself—that Uncle John's real name was not Baliss. Alice was vaguely frightened by what it all might portend, but she tried to play up to him and Ardeyne was doing the same.

He babbled on and on about the riches he would soon possess. He was terribly excited, poor little fellow; his frail body trembled violently as he trotted along clinging to their arms, and his voice cracked on distressing high notes.

"I'm not thinking of myself, at all," he repeated over and over again. "I'm not mercenary and if she were a poor woman, I wouldn't press her, but she's well off. I asked my cousin, Christopher Smarle, about it. He's a solicitor, too. Perhaps I ought to write to Christopher, but I've never told him that Mrs. Egan owes me money. I just asked him if she was comfortably fixed. Poor woman—I did feel so sorry for her. It was most unjust of Tony. He accused her of the most dreadful thing, and no wonder she—but there, that's all dead and done with.

By this time they had reached the end of the Strada Romana and were toiling up the road that skirted the foot of the Old Town, and here—as Hugo had predicted might happen—they met Mrs. Carnay in a ramshackle two wheeled cart being driven back by one of Gaunt's workmen. The cart was pulled up and she descended, looking flustered and upset at the sight of Hugo.

"Ah!" he exclaimed cheerfully. "While the cat's away the mice will play. And I've been having a good time, my dear. How is Hector? Am I going to see him soon? Who do you think I ran into just now? Well, you'd never guess. Tony's widow—Carrie Egan. She owes me such a lot of money, but she's going to pay it. She said she'd fix it up with her solicitors at once."

Poor Jean was utterly confused, and the reference to Mrs. Egan nearly resulted in her complete collapse.

What had been said before Alice and Dr. Ardeyne? Her eyes implored them mutely, but Alice looked merely a little troubled, and the doctor was quite impassive. Would that Hugo were as silent and uncommunicative as they. She tried to silence him, breaking in with an incoherent account of her own morning. She had gone up to see Gaunt, she said, to get his advice about a little villa that was advertised to be let.

"Yes—yes, I hear you—but please let me talk to Alice," she implored, as one attempts to thrust aside a troublesome child. "Yes, Hugo, I knew she was Mrs. Egan, but it was an acquaintance I didn't care to renew. This little villa, Alice—I'm sure we'd be awfully happy and quiet there. Mr. Gaunt is so kind. He's going to find out the terms for me this afternoon, and if it isn't too expensive——"

"Expense needn't matter. But I like the hotel," broke in the irrepressible Hugo. "Are you going to shut me up in a garden, away from everybody? It's jolly at the hotel. I don't want to live in a villa. I say, Ardeyne, let up on my arm. What do you think you're doing?"

"Hugo, will you be quiet!" cried poor Jean.

In her nervous excitement she had twice addressed him as Hugo.

"I suggest that we don't go back to the hotel for lunch," Dr. Ardeyne put in. "I know of a nice little osteria close to the sea, where we can be quite by ourselves and talk over the matter of the villa quietly. It seems to me a good scheme. Perhaps when you've seen the place, Mr. Baliss, it may appeal to you."

Jean gasped with relief. "O, yes—do let's lunch at your little osteria!" she cried.

Hugo relapsed into sulky silence. He didn't at all like the idea of a quiet lunching place, nor the way Dr. Ardeyne had tried to crack his arm—the sort of thing that cruel if sometimes exasperated nursemaids do to children.

Alice, not being entirely a fool, caught glimpses of what lay behind the tattered curtain which had been drawn for her deception. Here and there she saw a fragment of something which was ugly. The horror of it made her weak with fear and shame.

Hugo—that had been her father's name, but her father was supposed to have died—how long ago? As many years or thereabouts as Uncle John had possessed his old hat. His rambling talk of the early morning began to have some meaning to her. Was this strange old man her father? And if so, where had he been this long time? In That Place? Had he been in prison, by any chance?

And it seemed to her that Philip knew perhaps even more than she, herself, feared to guess.

Her mother, she could see, was half wild with apprehension.

"O yes—a good idea to lunch quietly—yes, a good idea, indeed," the distressed little woman kept repeating. "Then afterward we could go at once to this place I've found. It's called the Villa Modesta. Isn't that a pretty name? Mr. Gaunt says he will get me a servant. Wouldn't it be jolly if we could move in this day, Alice? Do you think we could? What do you think, Philip?"

"I should advise it—by all means," Ardeyne replied.

There was a professional note in his voice that made Alice wince, but Jean was too upset to notice anything.

[Copyright: 1923: By Elizabeth York Miller.]

[Continued Monday.]

THE GUMPS—A FOOL AND HIS HONEY

Critic Finds Some Laugh InducingFilms

'Family Troubles' Strikes Optiences as Funny.

Good Morning!

Several comedies floating about town seem to be making quite a hit with picture patrons. Take—

"FAMILY TROUBLES" at the Chicago. It is the semi-comic sad picturization of a man who acquires a popular brand of automobile and takes it home to meet his family. It becomes his in such an unusual fashion that the police, notified by radio, are on his trail like so many jack rabbits. He is, however, one jump ahead till the conclusion of the film when the machine disappears forever from view. HOW? See the picture.

I wasn't wild about "Family Troubles" but, surrounded by merry ha ha's I can see that quite possibly one person may be deficient in her sense of humor. Certainly one must, to be quite fair, admit that the film MAY be excruciatingly funny.

"NO WEDDING BELLS" features the chalky-faced Larry Semon. IT got plenty of laughs. There were several rather new angles to it but it gave what's writing that tired feeling that's supposed to come with the spring tra la. ANYHOW—it DID get a laugh from a LOT of people. You see it and if you laugh—then it's funny. If not—we allee samee one.

"FIGHTING BLOOD" is the new prize fight series being brought out by F. O. B. The stories are by H. C. Witwer who did "The Leather Pushers" for Universal. Personally, I think Mr. Witwer rather fell down. Then, I don't think George O'Hara is in the same class with Reginald Denny. Also it seems to me that the supporting cast is weak. However, they tell me the series is going over big. I haven't seen every episode. Maybe I just happened to light on the tiresome ones. You tell me, tell me, if I err—remembering that, after all one is only human and that every human being has a right to his or her own opinion.

Seen any comedies that YOU were mad about lately? If so, tell the lady.

See you tomorrow!

CLOSEUPS.

Harry Carey has bought the rights to "Tumbleweed," the story by Hal Evarts. The production will be filmed in Arizona, and Mr. Carey firmly believes it will be one of the best and biggest productions he has ever made.

"Rouged Lips" will be Viola Dana's next vehicle. Tom Moore will be featured with her.

* *

Calls Chautauquas Melting Pots and Training Schools

Chautauqua tents and lyceum halls as perambulating melting pots, as children's citizenship training organizations, and as purveyors of the drama to theaterless towns, were some of the things the Chautauqua and Lyceum Managers' association found to discuss yesterday at its twenty-fifth annual convention at the Edgewater Beach hotel.

"The chautauqua is the one movement which unites a town into a community," said George H. Turner, secretary of the international association. "For the time denominational, political, and class lines are forgotten, as people of all classes and creeds sit side by side in the chautauqua tent. The chautauqua and lyceum together touch 20,000,000 persons annually."

A chautauqua drama board, headed by Prof. George P. Baker of Harvard university, has been started to provide the circuits with suitable plays and a junior chautauqua board has been formed to teach children throughout the country practical lessons in citizenship. The meeting, presided over by President Paul M. Pearson, will continue today with a talk on the children's work this morning by O. H. Benson, former director of boys' and girls' clubs for the department of agriculture.

BEG YOUR PARDON!

Through error in the makeup in THE TRIBUNE Thursday morning the pictures of John J. Sloan and Ambrose Small were transposed.

On April 29 it was reported that a fight took place in the Friars Inn during the arrest of a guest there. The struggle took place in the street and not in the café.

Through an error the name of Miss Beatrice Mary Tench, 521 Long avenue, was omitted from the list of Chicago students at the University of Michigan who were admitted to Phi Beta Kappa fraternity.

What's Doing Today

MEETINGS.

Chicago League of Women Voters...Congress
Illinois Club for Catholic Women.....Congress
National Milk Dealers' federation...Sherman

LUNCHEONS.

Central committee, American Legion auxiliary.....Morrison
Irish Fellowship club.....Morrison
Mu Delta [annual luncheon].....Congress

EVENING MEETINGS.

Iowa State college [annual dance]....Sherman
Printers' Bowling club [dinner and dance].....Great Northern
Universal Craftsmen's Council of Engineering [dance].....Auditorium

Red Cross Memorial to Women Described by Miss Boardman

Miss Mabel T. Boardman, secretary of the central commitee of the American Red Cross at Washington, outlined yesterday afternoon at the Casino club, where she was entertained by Mrs. Joseph Cudahy, to a prominent group of Red Cross workers a new nation wide plan now under way to house and greatly enlarge the volunteer service of the organization.

A new building, projected as a memorial to the women of the United States in the world war in the form of a companion building to the marble structure at Washington in which the national headquarters is now located, was described. A bill was passed unanimously by both houses of congress at the last session, authorizing an appropriation of $150,000, with the understanding that the American Red Cross would raise $350,000 by private contributions.

The memorial fund committee consisting of President Harding, the secretary of war, the secretary of the treasury, Chairman John Barton Payne, Gen. Pershing, Rear Admiral Benson and Elliot Wadsworth, was formed to carry through the plans for this memorial. Each state will participate by forming a state committee to commemorate the women of the state and to contribute to the fund, Miss Boardman stated.

This building will be designated "The Hall of Service" and will serve as a model working place and laboratory to exhibit the best examples of the work of the Red Cross chapters of the country.

* *

Edith Day and Somerset to Be Married on May 15

New York, May 4. — [Special.]—Edith Day and Pat Somerset will be married on May 15 "at their home in West 58th street," according to an announcement published today. Miss Day, who is now playing in "Wild Flower" at the Casino married Carl Carleton, the manager, who took her to London as the leading woman of "Irene," two years ago. Somerset was an English actor with whom she played abroad.

Some months later Somerset's wife sued for divorce, naming Miss Day. Carleton refused to divorce Miss Day then, but afterward consented. The decree will become absolute this month and the marriage will follow.

OCEAN STEAMSHIP MOVEMENTS.

Arrived.	At.	From.
Pres. Harding	New York	Bremen
Mauretania	New York	Southampton
Rotterdam	New York	Rotterdam
Pres. Roosevelt	Bremen	New York
Oscar II	Christiania	New York
Emp. of France	Suez	New York
Patiris	Buenos Aires	New York
Pres. Grant	Manilla	Tacoma
Sailed.	**From.**	**To.**
Orduna	Southampton	New York
Pres. Wilson	Kobe	San Francisco
Tyndareus	Kobe	San Francisco

The Inquiring Reporter

Every Day He Asks Five Persons, Picked at Random, a Question.

The Tribune will pay $5 for each question accepted for the Inquiring Reporter to ask. Send name and address with your question to "The Inquiring Reporter," Chicago Tribune. For today's question Miss Jeanette Natkin, 2156 North Kedzie boulevard, was awarded $5.

The Question.

Would you rather see a moving picture presented with or without stage specialties?

Where Asked.

State at Randolph street.

The Answers.

John Terrell, 1318 Lunt avenue, advertising—I believe the stage specialties make moving picture shows more effective and impressive. It tends to break the monotony of the performance, especially if it is an appropriate program.

Miss Lois Larkin, 1711 Granville avenue, insurance registrar—I'd rather see a movie show with stage specialties. When you get through looking at the pictures a specialty comes as a novelty and adds interest to the picture that is, if it pertains to it, and it usually does.

Jack Steinman, 825 South Wood street, student—What do you mean—vaudeville? I like moving picture shows, but I like the vaudeville part of it the best. I'd rather see actors in person than on the screen. Real acting by actors can make you laugh off a tragedy in the movies.

Miss Dorothy Goldsmith, 5700 Calumet avenue, student—I think vaudeville should be shown alone and pictures alone. If you see pictures and vaudeville together you will naturally forget certain parts of the picture. Pictures without any stage specialties are more effective.

Church G. Todd Jr., 1032 Tribune building, advertising—I would much rather see a picture show with stage specialties. The special programs with the pictures satisfy both the desire for pictures and for vaudeville. It tends to break the monotony and keep one awake.

Eight New York Shows to End Season Tonight

New York, May 4.—[Special.]—The experimental season is on in Broadway. Eight regular attractions are ready to wash up and call it a season with tomorrow night's performance, and six that are more or less irregular are coming in next Monday night to take their places.

The departures include two that are interesting. Lenore Ulric, who has been supplying the kick in "Kiki" the last two seasons, retires with 600 performances to her credit, and Nikita Balieff, the rotund rascal of the "Chauve-Souris," bring his Russian vaudeville to a close after sixty-five weeks and 581 performances.

Next fall Mr. Balieff will return to tour the major theater centers, where they may like him and, again, they may not. Miss Ulric will spend the summer experimenting with picture making and will take "Kiki" for a tour in the fall, playing it for a season on the road and coming back to Broadway with a new play in September, 1924.

The other withdrawals include Ethel Barrymore's "Laughing Lady," the Painter-Ruben "Exile," the Yiddish "Inspector General," Cyril Maude's "If Winter Comes," the music play "Elsie," and a village experiment called "Sylvia."

Coming in Monday are W. J. Locke's "The Mountebank," a new melodrama by Ethel Clifton, which she is said to be producing herself, called "For Value Received"; another, by Josephine Turck Baker, called "Apache, or Thoughts Are Things." (I can hardly wait to see that one.)

The Negro Art theater from Chicago offering "Salome" and "The Chip Woman's Fortune," Equity's revival of "The Rivals" and the Little theater tournament with twenty one-act plays in five days.

At a meeting of the Producing Managers' association resolutions were adopted pledging the managers to a continuation of their fight against the Equity closed shop idea. And there is an unofficial report floating about that some of the more determined managers are daring the Equity actors to strike now, in place of waiting until the expiration of their existing agreement, which has until next June to run. Equity, however, is said to have replied that it will live up to its contract.

B. M.

* *

Davis Takes Pulitzer Prize: Theater Notes

"Icebound," by Owen Davis, is to be awarded the Pulitzer prize as the best play of American life produced during the season of 1922-23. Thus Mr. Davis, formerly known as our most prolific manufacturer of blood-and-thunder melodramas (he once wrote seventeen in eight months) lifts himself definitely out of his past. The piece, a grim and searching study of New England character, is now current in New York and is one of the things promised Chicago for next season.

"Rolling Home," the new comedy by John Hunter Booth which has been seeking a Chicago theater, will find refuge at the Harris two weeks from tomorrow night. Donald Brian is now rehearsing the principal role. Frank Keenan and "Peter Weston" will remain at the Harris for another fortnight and then the play probably will be laid aside for the summer, preparatory to being taken to New York in the fall.

Miss Gay MacLaren, who acts plays of many characters without the aid of confederates, will return next week for two matinee appearances at the Playhouse. She will offer "The Governor's Lady" on Tuesday afternoon and "Romeo and Juliet" on Thursday. The latter performance will be amplified with incidental music by the Steindel quartet.

S. B.

* *

Club Women to Dine Under Fine Arts Dome

A banquet under the dome of the old Fine Arts building, a relic of the World's Fair which formerly housed the Field museum, will be the feature of the closing night of the three day convention of the Illinois Federation of Womens' Clubs to be held here from May 22 to 24. The dinner is to be held there for the purpose of arousing the interest of club women in raising funds for the restoration of the building.

Today's Radio Programs

[Eastern standard time].

WFAD—12:30 to 1:50 p. m., 6:30 to 7, popular concerts.

WDAP—1:33 p. m., Henry Selinger and Drake ensemble. 10, W. G. Kassing, tenor; E. E. Harder, clarinet; Harmony Four; Jack Chapman and orchestra.

WMAQ—7 p. m., "Custer Battlefield Highway," William D. Fisher. 9:15, Paul Revere club, Blue Square Follies.

KYW—8 p. m., popular concert at Kimball hall; Karl Estes, organist; Edith Carpenter, Grace Ingram, Olive Ingram. 8:58, time signals. 9:05, stories furnished by Youth's Companion.

See Advance Beyond Belief in Evolution

Boundless Growth in Man's State Forecast.

Galesburg, Ill., May 4.—[By the Associated Press.]—Boundless advances to a state of being "beyond our dreams" is the lession zoologists draw from man's evolutionary past, Prof. Charles Zeleny of the University of Illinois said today in an address on evolution before the Illinois State Academy of Science. Prof. Zeleny was one of three speakers presenting evolution from the standpoint of three separate branches of science.

"As time goes on it becomes more and more certain that plants and animals have come to their present condition by a long series of changes," Dr. Zeleny said. "And the evidence that man must be included in this statement is equally strong.

"It is highly improbable that man is at the apex of a long series of upward changes. Instead, there is every reason why we should prepare for boundless further advance. We can accelerate the onward progress not only to a goal fixed by present aspirations but past it to conditions beyond our dreams."

Further proof of the theory of evolution, Prof. T. E. Savage of University of Illinois declared, has been established for, the scientific student by three main lines of evidence presented by fossil remains. He gave the paleontologists' view of evolution.

"There are three main lines of evidence which practically compel the student of fossils to believe in the doctrine of evolution," Prof. Savage said. "These are the geologic succession of life on the earth; the numerous transitional or connectional forms of life and the law of recapitulation in the life history of the individual.

"Fossils preserved in the rocks show us the actual types of life that existed during the time the successive rock formations were deposited. It is significant that these fossils show a constant advance in the life as we pass from lower to higher, i. e., from older to younger series of rocks.

"The connecting or transitional characters possessed by the earliest representatives of any class of plants or animals present still more definite evidence of evolution. For example, the earliest bird forms had teeth like reptiles, and, like reptiles, had separate toes, ending in claws, on their front limbs or wings. In fact, they show so clearly their reptilian relationship that if it were not for the feathers with which these birds were scantily clothed there would be no hesitation in calling them reptiles.

"The evidence of recapitulation is possibly even more conclusive. This law states that the life history of each type in recapitulates, or repeats in a shortened way the evolutionary history of the race to which it belongs.

"A clear illustration is shown in the frog, the young stage of which is a tadpole having no lungs or legs, breathes by means of gills, swims by movement of its tail, and is a fish in all its main characters and habits. Later it develops legs and lungs, absorbs its gills and tail, leaves the water and is adapted to life on land.

"According to the law of recapitulation the fish stage in the early life of the frog indicates a fish ancestry for the class amphibia to which the frog belongs."

OH, MAN!

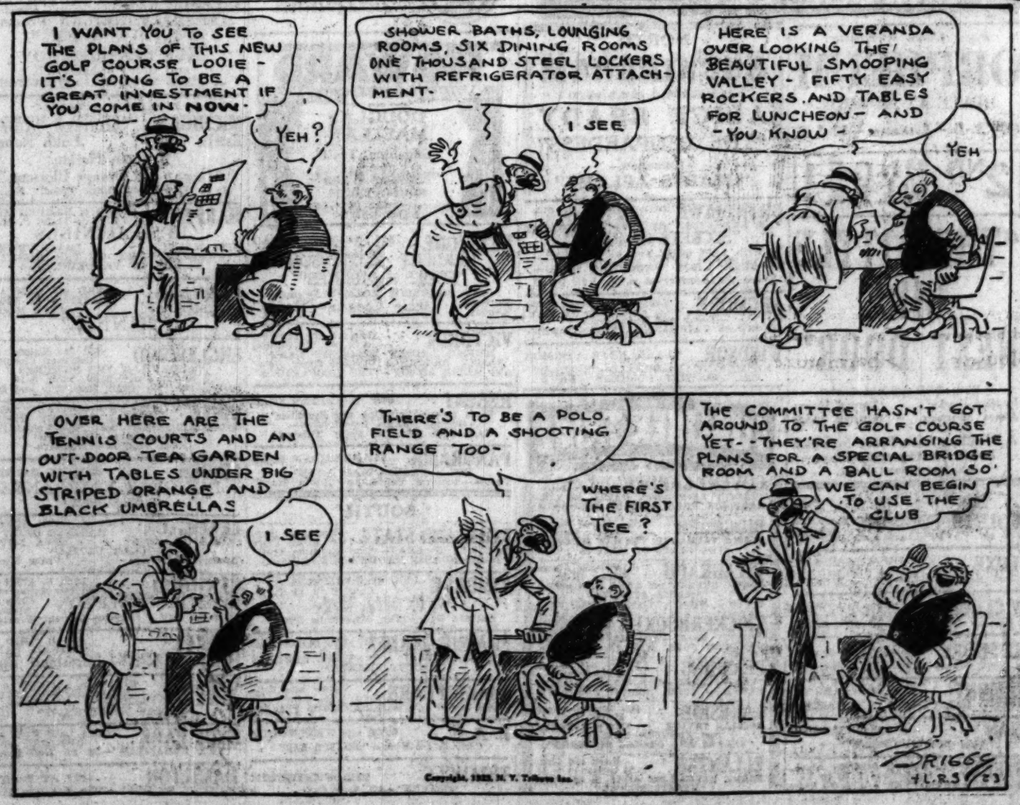

Club memberships are bought and sold every week with Tribune Want Ads

DAILY HOROSCOPE
Doris Blake Says:

TODAY IS LUCKY FOR BANKERS.

The sun in conjunction with Jupiter makes this a most fortunate planetary rule. Almost any undertaking, be it pleasure or business, should meet with satisfaction under this sway. Jupiter gives power to all who lead in business or the professions. Bankers should meet with benefit.

Those whose birthday it is have the forecast of a lucky year for business.

Children born on this day should rise in life, but happy marriages are not among the predictions for the girls.

You have a remarkably retentive memory, and should make a success of anything involving figures. You are probably fond of indoor games involving brain work, such as chess and bridge. You should have a good speaking voice and would undoubtedly make a good public speaker.

You are shiftless about money matters. You must learn to save; to think of the future. You must remember that all you will ever get must be the result of your own energies and exertions, and no one will help you to any great extent in your efforts. You are rather a flirt, and on this account quite apt to make mischief for yourself. Cultivate selfreliance and a little more modesty, and your life will be a fuller, happier one.

Always Has to Give In.

"Dear Miss Blake: I am a girl of 21, and go with a fellow the same age. I do not understand his disposition. I recently had a quarrel with him, and I always have to give in to him, even when it is his fault. Kindly advise me if I should continue courtship with this young man. JEAN."

Some one has to give in in quarrels, Jean, and it is always the bigger person of the two who does it. But I think you can get around that when you have the man in one of his tenderer moments and then point out to him his unreasonableness.

HAROLD TEEN—ON AGAIN, OFF AGAIN

EMBARRASSING MOMENTS

The Tribune will pay $1 for every letter published on "The Most Embarrassing Moment of My Life," Address Embarrassing Moments, Chicago Tribune. Write on one side of the paper. No manuscript returned.

Probably It Was.

"Did you hear that Kate bobbed her hair?" asked Margery.

"My heavens, no! How does she like it?" I said.

"Well, she's kind of disappointed in it," my chum answered.

"Disappointed," I sniffed. "With that face she has no right to be disappointed."

What was my consternation to have the door of an adjoining bedroom open, and Kate walk out. "I shut up like a clam. Wasn't that the best thing I could do? M. E. G.

TRIBUNE COOK BOOK

BY JANE EDDINGTON.

Jelly Leaves.

Ice creams, cooked creams, piles of whipped cream, salads, cold meats may all be garnished by jelly leaves and less expensively and more rarely than with candied fruit, or truffles, and with less trouble than with a number of other things.

Here is the plan: You have a cup of cold fruit juice. Soak a tablespoon of gelatin in half of it for five minutes, heat the other half, put two together, and stir and cook several minutes; then pour it in a thin layer into an enameled plate, or on to a platter, and when cold and stiff cut out forms from it with pastry leaf cutters or the less expensive vegetable cutters and garnish or decorate your ice cream or whatever you have with it.

For vegetables and meat take one cup of tomato juice, or any clean and well seasoned meat stock, and thicken it in exactly the same way and with the same proportions. Some of the little cutters that go in the pastry leaf sets give nothing but little diamonds or triangles or squares or rounds, and you can get on without them, since they are rather expensive, although they are convenient for such work.

One of the old cooks described "Gelatin Paste for Ornamenting Ices" as follows: "Make a clear jelly in the usual manner, then reduce it by slow boiling to a little more than half, color it as desired, filter again, flavor, and cool it on large platters. Stamp out leaves, fern leaves, flower shapes, etc., and have them ready to place on the molded ices as soon as they are turned out."

In Mrs. Beton's cook book and others you will find garnish cream with bright colored jelly, or garnish with pastry leaves or bright colored jelly."

At this apple blossom season leaves of pink rhubarb jelly, made as above, may be used.

A FRIEND IN NEED

BY SALLY JOY BROWN.

Wants Tennis Racket.

"Is there any one among your readers who has a tennis racket not in use? I would like to play tennis with our gym class, but can't because I have no racket. I will pay express or postage charges. M. Y."

Can any one provide the tennis racket so that M. Y. may play with her gym class?

Offers Phonograph Records.

"I have twenty-six phonograph records which I would be glad to give to any one who is willing to call for them on the south side. Mrs. W. A. H."

Thank you for your kind offer. Some one will call before long.

BEAUTY ANSWERS

BY ANTOINETTE DONNELLY.

L. V. C.: A RED NOSE AND COLD feet and hands are caused by circulation. My advice is a nice little three mile walk a day and a cold shower in the morning, followed with a vigorous rub down.

MARIE: A WOMAN 5 FEET 2 inches should weigh at 39 127 pounds. Under no circumstances should you allow any but a skin specialist, a medical specialist, I mean, touch that dark mole.

MRS. D. F. G.: WHAT TO DO FOR the o'erhanging basket of fat which the corset supports? Will you exercise? Then send me a stamped, addressed envelope for an illustrated and plainly descriptive set of movements which will do the work in a comparatively short time.

Phone Girls to Appear in Play for Legion Fund

Seventy-five telephone girls with beautiful and unusual costumes instead of their "number, please," equipment, will play in the "Bell Revue" at Aryan Grotto this afternoon and evening and Sunday afternoon and evening. The show is being given by Bell post, American Legion, to obtain funds for its welfare activities, principally at the Edward Hines Jr. hospital.

Chicagoans in Paris.

[Chicago Tribune Foreign News Service.]

PARIS, May 4.—Chicagoans registered at the bureau of the Paris edition of THE CHICAGO TRIBUNE include: Max, Naier, E. Leonard Paulson, Mrs. Gertrude Dennison, Miss Helen Dennison, Mrs. Clyde and Miss Jean Stevens, Miss Florence A. Sauers, Mrs. James Clark, Mrs. Adah Forbes, Miss Arnyl Taylor, Mrs. Crane Taylor, Frank S. Conner, Mrs. D. D. Drake and grandson, Nath Eppstein, Mr. and Mrs. S. B. Connour, Mr. and Mrs. Bernard F. Rogers, Mrs. W. and Miss Amy Neill, Miss B E. Kowalewski.

Bright Sayings of the Children

The Tribune will pay $1 for each childish saying printed. The story told must never have been printed in any magazine or paper. It is not possible to acknowledge or return unavailable contributions. Please write on one side of the paper. Address Bright Sayings to Aunty Boo, Tribune, Chicago.

"I want to be an author or an artist," said Gertrude.

"What's the difference?" asked her young cousin Billy.

"O," said Gertrude, "an author is somebody who writes his thinks and an artist is somebody who draws his thinks." C. S. C.

Donald watched me while I planted radishes, lettuce, and other garden seeds.

Later in the day his mother asked him what I had planted, to which he replied, "O, she planted a lot of eat seed." J. O.

Corns Go

The simplest way to end a corn is Blue-jay. Stops the pain instantly. Then the corn loosens and comes out. Made in clear liquid and in the plasters. The action is the same. At your druggist

Blue-jay

Yacht Club to Give Annual Pirate Ball on Memorial Day

The annual pirate ball of the Yacht club is to be held on Memorial Day Eve, Tuesday, May 29. Congress. The ball was planned for the middle of February but was delayed pending a decision whether the club should attempt theatrical entertainment in connection with the affair. The question has been decided in the affirmative and Evans, chairman of the entertainment committee, promises more colorful and elaborate features than have been attempted at previous affairs. The ballroom and the Elizabethan room will be appropriately decorated and the band will open with three orchestra numbers, "Sailing, Sailing, over the Bounding Main." Contrary to previous reports there will be no tickets on sale, those who attend will go as guests of members. Some of those assisting Evans in making preparations for the ball are Commodore Sheldon Morgan, Ogden T. McClurg, Don C. Seymour, Gordon Seagrove, Donald Prather, Adam Glaer and Richard G. Jones.

The Grand Park club house will be opened tonight with music and dancing.

Brides-to-be and young mothers-to-be among the largest purchasers at the Woman's Exchange annual sale which opened yesterday at the Blackstone. Many dainty summer frocks and lingerie for baby and children's clothes were among the most attractive articles offered. This does not mean, however, that other things were not attractive, for the lamp shades, boudoir accessories, painted magazine racks, etc., were lovely as could be. Mrs. John Wood, president, estimated the day's sales at about $12,000. Assisting Mrs. Wood in selling were Mrs. Thomas Nelson, Mrs. James Ward Thorne, Mrs. Harold Swift, Mrs. John Coleman Jones, Mrs. J. Ogden Armour, Mrs. C. Ballard, Mrs. Paul Walker, Mrs. Charles Pierce, Mrs. Robert F. Carr, Mrs. Helen Gurley, Mrs. Morris L. Jones, Mrs. Edward I. Cudahy and her guest, Miss Brewer of California, who is the guest. Miss Olga Lihme and one of her friends served as mannequins to show off the dresses.

There were three interesting events last night, one an informal dinner and supper at the Ambassador, at which Mr. and Mrs. James H. Lewis were the host and hostess, another a Spanish costume dance given by Mr. and Mrs. John Alden Carpenter and their daughter, Miss Genevieve Carpenter, at their residence, 7 Astor street, and the third a dance given by the Williams and Amherst alumni of the Opera club. Prof. and Mrs. Paul Quimcy, Mrs. Julie Manierre, Mrs. Fletcher Dobyns, McNair Wilkes, and Eames MacVeagh, who read an original poem, gave the dinner at the Lewis party.

About sixty young people attended the Spanish party. The Carpenter home, one of the most attractive in the city, was decorated in Spanish style. Among the guests were Miss Theodora Winterbotham, Mr. and Mrs. Henry Winterbotham Jr., Miss Frances Fadden, Miss Elizabeth Carpenter, and others of the debutante and recently married set.

Several hundred alumni of Williams and Amherst, with their wives and sweethearts and friends, met at the Opera club last night at the club's annual promenade. There was a large number of dinner parties preceding the dance, one of the largest of which was given by Mr. and Mrs. Frederick M. Durbin at their residence, 1 North Astor street.

The first polo game of the season at the Onwentsia will be played this afternoon at 3:30 o'clock with the Onwentsia Blues and Reds participating. John Borden captains the former and Earle H. Reynolds the latter.

Mrs. Granger Farwell has opened the Onwentsia clubhouse to her friends the last few days, for she is leaving one of the many summer residents who has moved out thus far. Mrs. Howard Linn of 55 Cedar street, who will have one of the cottages later in the season, will spend the week-end at the clubhouse.

Miss Stella Gifford Loring, wife of officers of the Loring School, Evanston, have invited former pupils to meet the class of 1923 at a tea this afternoon from 4 to 6 o'clock at the school, 4600 Ellis avenue.

All of the foreign consuls and their officers from Fort Sheridan will present tonight at an entertainment and dance to be given at 8:15 o'clock in the Assembly room of the Fine Arts building by the French War veterans of Chicago. "Les Deux Orphelines" will be presented, after which there will be dancing.

The Musical guild, of which Mrs. Arthur B. Wells is president, announces that the recital of Madame Marie-Maann, soprano, and Agnes Ayres, violinist, has been postponed until May 22 at the Fortnightly.

Mr. and Mrs. Malcolm N. Stevenson, 19 East Division street have returned to the Ambassador to remain while the building in which they live is remodeled.

* *

Sorority to Hold Dance.

The Theta Lamba Gamma sorority will hold its annual dance at the Cooper-Carlton hotel this evening. Miss Ruby Anderson, grand president and Miss Helen Hill will act as hostess.

ANSWER TO COMMON ERRORS

"Any old thing" is not good enough to wear before one whose opinion hopes to retain.

MOTION PICTURE DIRECTORY

DOWNTOWN

LION King of Beasts —and Snooks First Villain of the Play

Wild African ELEPHANT who leads the great dramatic charge The Punch of the Play

Two-Horned RHINO one of the most dangerous characters in the play

GIRAFFE who furnishes the comic relief to the thriller

3RD WEEK OF THRILLS

H. A. SNOW'S HUNTING BIG GAME IN AFRICA WITH GUN and CAMERA

THE GREATEST PICTURE OF ITS KIND EVER MADE

RANDOLPH STATE AND RANDOLPH

WOODS THEATRE Randolph and Dearborn Sts. TWICE DAILY, 2:30 & 8:30 All Seats Reserved

SEATS SELLING FOUR WEEKS IN ADVANCE
PRICES: NIGHTS & SAT. MAT., $1.50, $1, 50c BOX OFFICE
OTHER MATINEES.....$1.00 & 50c Open 9:00 P.M.

THE GREAT AMERICAN PICTURE AT LAST!
JESSE L. LASKY PRESENTS
The Covered Wagon
(A PARAMOUNT PICTURE)
A Gripping Screen Epic Founded on Emerson Hough's Immortal Story of the American Frontiersman.

COVERED WAGON COVERED WAGON

This thrilling production will not be seen in any other theatre in Chicago or vicinity this season.

BALABAN & KATZ CHICAGO RANDOLPH STATE ST LAKE
A WONDER THEATRE OF THE WORLD—5000 SEATS
NORMA TALMADGE
"WITHIN THE LAW"
Last Cody, Elinor Fair, Forrest Stanley and Mitchell in Forrest Vaillers Great Stage Play.
Also a Host and Beautiful Specialty Program
FINAL SUNDAY NOON SYMPHONY CONCERT OF SEASON
Complete Musical Program of Symphonic Numbers, including the $1,000 Prize Winning Composition with Orchestral Interpretation. Doors Open 10:30 A.M.
COMING MONDAY with MYRTLE STEDMAN CULLEN LANDIS CARMEL MYERS and MARGUERITE DE LA MOTTE
Directed by FRED NIBLO Maker of BLOOD and SAND
THE FAMOUS MRS FAIR
IS YOUR DAUGHTER TAKING THE FLAPPER-ROAD TO RUIN?

STATE-LAKE ORPHEUM CIRCUIT VAUDEVILLE: EXCLUSIVE PHOTOPLAYS
ALICE BRADY in "THE SNOW BRIDE"
A Paramount Picture
At 11:30 a. m., 2:05, 4:40, 7:30 and 10:20 p. m.

CASTLE STATE at MADISON —LAST TIMES— NAZIMOVA in "SALOME"

Subscribe for The Tribune

NORTH

BUGG LINCOLN and ROSEY 1:30 TO 11 LEW CODY "SECRETS OF PARIS"

ADELPHI 7074 N. CLARK STREET 2 to 11 P. M.—Today Only POLA NEGRI—"MAD LOVE" Tomorrow—"The Fourth Musketeer"

PARKSIDE CLARK and NORTH AVE. MATINEE DAILY Dustin Farnum—"Bucking the Barrier"

DEARBORN 40 W. DIVISION Matinee and Night Dustin Farnum—"Bucking the Barrier"

DOWNTOWN DOWNTOWN

JONES, LINICK & SCHAEFER NEW McVICKERS MADISON AT STATE

A COSMOPOLITAN PRODUCTION "THE GO-GETTER" By PETER B. KYNE and T. ROY BARNES, SEENA OWEN & WILLIAM NORRIS A Paramount Picture
EXTRA! LARRY SEMON in "No Wedding Bells" Symphony Orchestra Stage Presentations
BEGINNING MONDAY THOMAS MEIGHAN In Rex Beach's Superb Paramount Picturization "THE NE'ER-DO WELL"
With LILA LEE, GERTRUDE ASTOR and STAR CAST Symphony Orchestra—Marvelous Array of Stage and Film Events
MAY 14, "JAZZ WEEK" With a Group of Stars Enough to Fill a Play. Don't Miss This Event!

BLASCO IBANEZ'S ENEMIES of WOMEN
Greater Than His "Blood and Sand" or "The Four Horsemen"
LIONEL BARRYMORE and ALMA RUBENS
GORGEOUS— SPLENDID— DAZZLING— THRILLING— Charm the Critics
New York Paid $2 to See It. Chicago Soon It at POPULAR PRICES
A Cosmopolitan Picture Director, Alan Crosland Settings, Joseph Urban
BALABAN & KATZ ROOSEVELT STATE ST NEAR WASHINGTON

Jones, Linick & Schaefer. ORPHEUM STATE AT MONROE
8:30 A. M.—Continuous—12 P. M.
2ND HUGE WEEK!
"THE LITTLE GIRL NEXT DOOR"
With Distinguished Cast
Pauline Starke, Carmel Myers, James Morrison, Mitchell Lewis
A Thrilling Love Story in which Spirit Photography Plays an Important Part.

NORTH

LINCOLN HIPPODROME Lincoln at Belmont 6 ACTS OF VAUDEVILLE AND PICTURE

DE LUXE ON WILSON AVE. Cont. 1:30 to 11:30 Herbert Rawlinson—"Fools and Riches"

NEW CLARK Clark Street Near Wilson Mat. 2 to 11 P. M. GEO. BEBAN—"THE SIGN OF THE ROSE"

LAKE SHORE Broadway at Belmont Sir Hall Caine's "THE CHRISTIAN"

CLERMONT 3226 NO. CLARK ST. DOROTHY DALTON—"DARK SECRETS"

JULIAN 916 BELMONT "THE POWER DIVINE"

EASTERLY Lincoln & Diversey Pkwy. Continuous 1:30 to 11 "QUINCY ADAMS SAWYER"—With 16 Stars

NORTH

BUCKINGHAM 3310 NORTH CLARK STREET
ALICE BRADY "THE LEOPARDESS"
—TOMORROW— "HEARTS AFLAME"

BRYN MAWR Bryn Mawr at 'L' Sta. 2 to 11:30 P. M. THE SENSATION OF TWO CONTINENTS "SECRETS OF PARIS"
With LEW CODY and All Star Cast 5—High Class Vaudeville Acts—5 Vaudeville Appears at 4, 7, 9.45 P. M.

ARGMORE Argyle & Kenmore Aves. Cont. 2 to 11 P. M. —Today and Tomorrow— DOUGLAS FAIRBANKS—"ROBIN HOOD"

WINDSOR CLARK NEAR DIVISION KATHERINE MacDONALD—"REFUGE" Also "LEATHER PUSHERS." No. 3

LUBLINER & TRINZ ENTERTAINMENT CENTERS

COVENT GARDEN 2653 N. Clark St. Matinee Daily "VANITY FAIR"—With MABEL BALLIN, HARRISON FORD, HOBART BOSWORTH

BIOGRAPH 2433 Lincoln Avenue Matinee Daily NORMA TALMADGE, THOMAS MEIGHAN "THE HEART OF WETONA"

VITAGRAPH 3133 Lincoln Avenue Matinee Daily FRANK KEENAN and ANNA Q. NILSSON "HEARTS AFLAME" And H. C. Witwer's "Fighting Blood." No. 4

KNICKERBOCKER 4217 Broadway Matinee Daily "VANITY FAIR"—With MABEL BALLIN, HARRISON FORD, HOBART BOSWORTH

PERSHING Lincoln and Wilson Matinee Daily "VANITY FAIR"—With MABEL BALLIN, HARRISON FORD, HOBART BOSWORTH

LAKESIDE 4732 Sheridan Road Matinee Daily ESTELLE TAYLOR EDITH ROBERTS and KENNETH HARLAN "THORNS AND ORANGE BLOSSOMS"

ELLANTEE Devon and Clark 5:30 Continuous to 11 FRANK KEENAN and ANNA Q. NILSSON "HEARTS AFLAME"

NORTH

PANTHEON Lubliner & Trinz "Entertainment for the Discriminating"
Jack Holt in "The Tiger's Claw"
Cast Includes EVA NOVAK "BABIES WELCOME" SPECIALTIES Comedy NOVELTIES PAUL STERNBERG AND HIS ORCHESTRA
TODAY—ALL DE LUXE SHOWS. ALL SEATS TO 6:30. 28c
—TOMORROW— Charles Ray, "The Girl I Loved"

BALABAN & KATZ BROADWAY AND LAWRENCE RIVIERA
Fundamentally a drama for grownups, but a great show for kids, too!
Anita COOGAN in "DADDY"
Stage Specialties Comedy—Lloyd Hamilton in "EXTRA! EXTRA!" Matinee Today—1 P. M.
Coming Monday MAE MURRAY in A Sensational Drama of Sovereigns and Saxophones
"JAZZMANIA"

HOWARD NEW 7 STORY at HOWARD—CONTINUOUS VAUDEVILLE
DOUGLAS MACLEAN "Sunshine Trail"
"Fighting Blood" ROUND THREE
Tomorrow, CHARLES JONES "SNOW DRIFT"

KEYSTONE 3012 SHERIDAN ROAD MAT. CONT. 2 TO 11 HERBERT RAWLINSON "FOOLS and RICHES" Also SHERLOCK HOLMES' Drama Starting Monday Jackie Coogan—"Daddy"

VICTORIA Belmont and Sheffield at N. W. "L" Station MUNN'S LADIES' MILITARY BAND HARRY BROOKS & CO and Other Acts Also ALICE BRADY—"THE LEOPARDESS"

REGENT 6746 SHERIDAN ROAD Viola Dana—"Crinoline and Romance" —Special Matinee for Children— "Ali Baba and the Forty Thieves"

PANORAMA 717 SHERIDAN ROAD POLA NEGRI—"MAD LOVE" Tomor.—Douglas Fairbanks—"Robin Hood"

SOUTH

ROSELAND-STATE Michigan Ave. at 110th Place DOUGLAS MacLEAN—"The Sunshine Trail" 5—STANDARD VAUDEVILLE ACTS—5

KIMBARK 6240 KIMBARK AVE Cont. 2 to 11 P. M. ETHEL GRAY TERRY "WHAT WIVES WANT" Matinee Only—"The Mysterious Pearl"

PRAIRIE GARDEN 5748 Prairie Ave. AGNES AYRES THEO. ROBERTS "RACING HEARTS"

SHAKESPEARE 43rd and Ellis Cont. from 1:30 P. M. "THE FACE ON THE BARROOM FLOOR"

E. A. R. 69TH and WENTWORTH Cecil B. De Mille's "ADAM'S RIB"

TRIANGLE 7219 WENTWORTH "DRIVEN"—All Star Cast

SOUTH

Stratford 63RD at HALSTED
SPECIAL CHILDREN'S MATINEE TODAY WITH ORCHESTRA
THEODORE ROBERTS
MAY McAVOY & CONRAD NAGEL in "GRUMPY"
Ireland's Greatest Tenor Gerald Griffin Of 69th Record Fame
Numerous Other Popular Stage Hits "DUB GANG" Comedy "THE CHAMPION" The Stratford Orchestra Soloists: Cello, Piano and Violin.
Coming Tomorrow—CHARLES RAY in "THE GIRL I LOVED"
Matinee Daily—Admission to 6:30 P. M., 22c

WOODLAWN 63RD and WOODLAWN
THEODORE ROBERTS in GRUMPY with MAY McAVOY CONRAD NAGEL
COMING TOMORROW CHAS. RAY in "The Girl I Loved"

CHATHAM Cottage Grove at 75th St. —Matinee Daily— "GLIMPSES OF THE MOON" with BEBE DANIELS
NITA NALDI and DAVID POWELL Also Third Story of H. C. Witwer's "FIGHTING BLOOD"

JACKSON PARK 6711 Stony Island Av. MARSHALL NEILAN Presents "MINNIE"
With LEATRICE JOY and MATT MOORE
A FIRST NATIONAL ATTRACTION

LUBLINER & TRINZ
MICHIGAN GARFIELD & MICHIGAN —MATINEE DAILY— Estelle Taylor Edith Roberts Kenneth Harlan "Thorns and Orange Blossoms" H. C. Witwer's "Fighting Blood." No. 4

HARPER 53D & HARPER AVE. 2:30 to 11:30 P. M. BEBE DANIELS NITA NALDI DAVID POWELL "THE GLIMPSES OF THE MOON" 5—ACTS OF VAUDEVILLE—5

HARVARD 63RD AT HARVARD MATINEE & NIGHT LEATRICE JOY MATT MOORE "MINNIE"

ENGLEWOOD 63d and Halsted Sts. Orpheum Circuit VAUDEVILLE AND PICTURES 3 Shows Daily 2:30, 7:30, 9:15 Daily Mats., 22c (Sun. Mat., 22c and 50c)

VISTA ASCHER'S—MATINEE DAILY 47TH & COTTAGE GROVE Mabel Ballin-Hobart Bosworth—"Vanity Fair" Lupino Lane—"My Hero" Elean Monsak's Orchestra

LINDEN 63RD AT HALSTED DOUGLAS FAIRBANKS "ROBIN HOOD"

LEXINGTON 1102 E. 63RD STREET MATINEE DAILY CULLEN LANDIS EVA NOVAK "DOLLAR DEVILS" Toonerville Comedy Pathe Weekly

KENWOOD 1225 E. 47TH ST. Under New Management HERBERT RAWLINSON "Fools and Riches" Monte Banks' Comedy—Current Events

DREXEL 858 E. 63RD ST. MATINEE DAILY HARRY CAREY—"Crashing Thru"

VERNON 6127 and VERNON AVE. MATINEE CONTINUOUS ETHEL GRAY TERRY NILES WELCH "WHAT WIVES WANT"

HYDE PARK 5314 Lake Park Ave. ONE DAY ONLY "THE CHRISTIAN"—Sir Hall Caine

KENWOOD 4710 Gross Ave. Matinee Daily Mrs. Rudolf Valentino and Norma Talmadge "THE WOMAN IN CHAINS"

WILSON Madison and Western Matinee Daily HARRY CAREY—"CRASHING THRU"

WEST END 121 N. Clark Avenue Matinee Daily ESTELLE TAYLOR and KENNETH HARLAN EDITH ROBERTS "THORNS AND ORANGE BLOSSOMS" H. C. Witwer's "Fighting Blood." No. 4

MADISON SQUARE 4726 Madison 2:30 to 11 And VAUDEVILLE

CRAWFORD Crawford and Madison Matinee Daily ESTELLE TAYLOR and KENNETH HARLAN EDITH ROBERTS "THORNS AND ORANGE BLOSSOMS" And H. C. Witwer's "Fighting Blood," No. 4

LOGAN SQUARE 2542 Milwaukee Ave. 2:30 Cont. to 12 "VANITY FAIR"—With MABEL BALLIN HARRISON FORD, HOBART BOSWORTH The LE GROHS Also HALL & SHAPIRO And 3 OTHER BIG ACTS

SOUTH

BALABAN & KATZ COTTAGE GROVE AV & 63RD ST
HIVOLI
Grown-ups and kids will enjoy it, too!
Anita COOGAN in "DADDY"
Balaban & Katz Stage Production "20 MINUTES IN A SLEEPING CAR"
Comedy—Louise Fazenda in "The Poet of the Storm Country"
COMING MONDAY MAE MURRAY in A Romance of Syncopation. Kings and Jacks
"JAZZMANIA"

WEST

BROADWAY STRAND ROOSEVELT ROAD AT PAULINA
Bebe Daniels "GLIMPSES OF THE MOON"
—STARTING MONDAY— SYNCOPATION WEEK

BALABAN & KATZ CENTRAL PARK ROOSEVELT ROAD AT CENTRAL PARK AV.
FRANK KEENAN in a Blazing Drama of Human Emotions "HEARTS AFLAME"
Comedy Extra—"BUMPS"

MARSHALL SQUARE 22d St. and Marshall Blvd. FLORENCE VIDOR "CONQUERING THE WOMAN"
Tomorrow—"FOOLS and RICHES" —Starting Monday— SYNCOPATION WEEK

THALIA 1215-25 W. 18TH ST. Continuous 1 to 11 P. M. Bebe Daniels—"Glimpses of the Moon" Also VAUDEVILLE Cont. 1 to 11:30 P. M.

HAMLIN 3820 W. Madison St. MATINEE DAILY HERBERT RAWLINSON "FOOLS AND RICHES"

SAVOY 4346 W. MADISON "DRIVEN"—With CHARLES MACK

KEDZIE ANNEX 3216 W. Madison HELEN HOLMES—"One Million in Jewels"

NEW VIRGINIA MADISON STREET AT HALSTED Milton Sills—"What a Wife Learned"

ASHLAND MADISON STREET NEAR ASHLAND BOULEVARD FRANK KEENAN—"HEARTS AFLAME"

GOLD 3411 ROOSEVELT RD. Norma Talladge—"Heart of Wetona" Thomas Meighan

MADLIN MADISON STREET NEAR LINCOLN STREET Viola Dana—"Crinoline and Romance"

LUBLINER & TRINZ ENTERTAINMENT CENTERS

PARAMOUNT 2046 Milwaukee Ave. Matinee Daily Mrs. Rudolf Valentino and Norma Talmadge "THE WOMAN IN CHAINS"

WILSON Madison and Western Matinee Daily HARRY CAREY—"CRASHING THRU"

WEST END 121 W. Chicago Avenue Matinee Daily ESTELLE TAYLOR and KENNETH HARLAN EDITH ROBERTS "THORNS AND ORANGE BLOSSOMS" H. C. Witwer's "Fighting Blood." No. 4

MADISON SQUARE 4726 Madison 2:30 to 11 And VAUDEVILLE

CRAWFORD Crawford and Madison Matinee Daily ESTELLE TAYLOR and KENNETH HARLAN EDITH ROBERTS "THORNS AND ORANGE BLOSSOMS" And H. C. Witwer's "Fighting Blood," No. 4

LOGAN SQUARE 2542 Milwaukee Ave. 2:30 Cont. to 12 "VANITY FAIR"—With MABEL BALLIN HARRISON FORD, HOBART BOSWORTH The LE GROHS Also HALL & SHAPIRO And 3 OTHER BIG ACTS

WEST

SENATE Lubliner & Trinz Madison at Irving "Chicago's Finest Entertainment"
DOUBLE FEATURE PROGRAM
HAROLD LLOYD in Dr. Jack
and Will Rogers in "Fruits of Toil"
PROSPER & MARET ART KAHN ORCHESTRA
DE LUXE MATINEE at 2:00. ALL SEATS TO 6:30. 28c
—TOMORROW— MAE MURRAY in Jazzmania

NORTHWEST

CRYSTAL NORTH AVE. NEAR CENTRAL PARK
LAST DAY CECIL B. DE MILLE'S ADAMS RIB
"Adam's Rib" with Milton Sills, Anna Q. Nilsson, Elliott Dexter, Other Attractions

NEW TIFFIN NORTH AVE AT KARLOV
"Adam's Rib" with Milton Sills, Anna Q. Nilsson, Elliott Dexter, Other Attractions

RIVOLI Elston-Crawford Matinee Last Day—Matinee 1:15 to 11:30 P.M. FRANK KEENAN in "HEARTS AFLAME" With ANNA Q. NILSSON Louise Fazenda in "The Poet of the Storm Country"—Vaudeville Specialties—Monday-Tuesday—Mabel Ballin and Hobart Bosworth in "Vanity Fair"

COMMODORE 3105 Irving Pk. Blvd. Phone Jeffery Continuous 2:00 to 11:15 FRANK KEENAN & ANNA Q. NILSSON "HEARTS AFLAME" The Greatest Forest Fire You Ever Saw! Tomorrow—"SUNSHINE TRAIL" 28c

IRVING Irving Pk. Blvd. & Cresthaven CECIL B. DE MILLE'S "ADAM'S RIB" Featuring MILTON SILLS ELLIOTT DEXTER ANNA Q. NILSSON

MILFORD 3311 NO. CLARK ST. "THE FACE ON THE BARROOM FLOOR" BULL MONTANA—"LADIES' MAY"

PARK Spaulding and Melrose Ave. CHARLES JONES—"WEST OF CHEYENNE"

AUSTIN

PLAISANCE 4426 N. Paulina Cont. 2 to 11 LEW CODY—"SECRETS OF PARIS"

PARK Lake St. at Austin Ave. Agnes Ayres-Theo. Roberts—"Racing Hearts"

AUSTIN 5619 W. Madison Between Central & Austin DOROTHY DALTON—"DARK SECRETS"

OAK PARK

OAK PARK Wisconsin Av. 1 B. Marion St. ESTELLE TAYLOR, EDITH ROBERTS and KENNETH HARLAN "THORNS AND ORANGE BLOSSOMS"

EVANSTON

NEW EVANSTON Near Fremont NAZIMOVA—"SALOME"

Corns Go

The simplest way to end a corn is Blue-jay. Stops the pain instantly. Then the corn loosens and comes out. Made in clear liquid and in thin plasters. The action is the same. At your druggist

Blue-jay

Florence Macbeth of the Chicago Opera Company, whose coloratura soprano voice has captured the plaudits of the musical world, has made a Columbia record of the "Shadow Song" from Dinorah that is a fairy cascade of rippling brilliance. On the reverse side is her equally glorious rendition of the sparkling "Mignon-Polonaise"

At Columbia Dealers

A-6210 $1.50

Columbia New Process Records

Advertise in The Tribune

WEST

Lubliner & Trinz SENATE Madison at Kedzie "Chicago's Finest Entertainment"

DOUBLE FEATURE PROGRAM

HAROLD LLOYD in Dr. Jack

and Will Rogers in "Fruits of Faith"

PROSPER & MAREY

ART KAHN ORCHESTRA

DE LUXE MATINEE at 2:00. ALL SEATS TO 6:30. 28c

—TOMORROW—

MAE MURRAY in Jazzmania

NORTHWEST

CRYSTAL LAST DAY CECIL B. DE MILLE'S "ADAMS RIB" at only "Eagle's Talons" "Way Back Devil Devil" Serial

NEW TIFFIN NORTH AVE. AT KARLOV

"Adam's Rib" with Milton Sills, Anna Q. Nilsson, Elliott Dexter, Other Attractions

RIVOLI Elston-Crawford Last Day—Matinee 1:15 to 11:30 Only FRANK KEENAN in "HEARTS AFLAME" With ANNA Q. NILSSON Louise Fazenda in "The Fleet of the Country"—Vaudeville Specialties—Orchestra Sunday—Mabel Ballin and Robert Bosworth in "Vanity Pair"

COMMODORE 3103 Irving Pk. Blvd. Phone Jupiter 4040 Continuous 2:00 to 11:00 P.M. FRANK KEENAN & ANNA Q. NILSSON in "HEARTS AFLAME" The Greatest Forest Fire Ever Filmed Tomorrow—"SUNSHINE TRAIL"

IRVING Irving Pk. Blvd. & Crawford CECIL B. DE MILLE'S "ADAM'S RIB" Featuring MILTON SILLS ELLIOTT DEXTER ANNA Q. NILSSON

MILFORD 3311 NO. CRAWFORD "THE FACE ON THE BARROOM FLOOR" BULL MONTANA—"LADIES' MAID"

PARK Spaulding and North Ave. CHARLES JONES—"WEST OF CHICAGO"

AUSTIN

PLAISANCE 466 N. PARKSIDE Cont. 2 to 11 LEW CODY—"SECRETS OF PARIS"

PARK Lake St. at Austin Blvd. Agnes Ayres-Theo. Roberts—"Racing Hearts"

AUSTIN 5619 W. MADISON Between Central & Parkside DOROTHY DALTON—"DARK SECRETS"

OAK PARK

OAK PARK Wisconsin Ave. at Lake St. L Station—Main 1 Block ESTELLE TAYLOR, EDITH ROBERTS and KENNETH HARLAN "THORNS AND ORANGE BLOSSOMS"

EVANSTON

NEW EVANSTON Near Fountain NAZIMOVA—"SALOME"

Yacht Club to Give Annual Pirate Ball on Memorial Day Eve

The annual pirate ball of the Chicago Yacht club is to be held on Memorial Day Eve, Tuesday, May 29, at the Congress. The ball was planned originally for the middle of February but was delayed pending a decision as to whether the club should attempt any theatrical entertainment in connection with the affair. The question has been decided in the affirmative and Evan Evans, chairman of the entertainment committee, promises more colorful and elaborate features than have been attempted at previous affairs. The gold ballroom and the Elizabethan room will be appropriately decorated and the ball will open with three orchestras playing "Sailing, Sailing, over the Rounding Main." Contrary to precedent, there will be no tickets on sale and those who attend will go as guests of members. Some of those assisting Mr. Evans in making preparations for the ball are Commodore Sheldon Clark, Allen T. McClurg, Don C. Sebastian, Gordon Seagrove, Donald Prather, Wilbur Claer and Richard G. Jones.

The Grand Park club house will be opened tonight with music and dancing.

Brides-to-be and young mothers were among the largest purchasers at the Women's Exchange annual spring sale yesterday at the Blackstone for the dainty summer frocks and lingerie, and baby and children's clothes were among the most attractive articles offered. This does not mean, however, that the other things were not attractive, for the lamp shades, boudoir accessories, painted magazine racks, etc., were as lovely as could be. Mrs. John W. Gary, president, estimated the day's receipts at about $13,000. Assisting Mrs. Gary in selling were Mrs. Thomas R. Lyon, Mrs. James Ward Thorne, Mrs. Alden B. Swift, Mrs. John Coleman Jr., Mrs. J. Ogden Armour, Mrs. C. Bai Lihme, Mrs. Paul Walker, Mrs. Charles I. Pierce, Mrs. Robert F. Carr, Miss Helen Gurley, Mrs. Morris L. Johnston, Mrs. Edward I. Cudahy and her sister, Miss Brewer of California, who is her guest. Miss Olga Lihme and a group of her friends served as mannequins to show off the dresses.

There were three interesting parties last night, one an informal musical and supper at the Ambassador, at which Mr. and Mrs. James Hamilton Lewis were the host and hostess; another a Spanish costume dance given by Mr. and Mrs. John Alden Carpenter and their daughter, Miss Genevieve Carpenter, at their residence, 710 Rush street, and the third a dance given by the Williams and Amherst alumni at the Opera club. Prof. and Mme. Roza Chimoff, Mrs. Julie Manierre-Mann, Mrs. Fletcher Dobyns, McNair Ilgenfritz, and Eames MacVeagh, who read an original poem, gave the program at the Lewis party.

About sixty young people attended the Spanish party. The Carpenters' home, one of the most attractive in the city, was decorated in Spanish style. Among the guests were Miss Theodora Winterbotham, Mr. and Mrs. John R. Winterbotham Jr., Miss Frances McFadden, Miss Elizabeth Carpenter, and others of the debutante and young married set.

Several hundred alumni of Williams and Amherst, with their wives and sweethearts and friends, met at the Opera club last night at the alumni annual promenade. There were a number of dinner parties preceding the dance, one of the largest of which was given by Mr. and Mrs. Fletcher M. Durbin at their residence, 1449 Astor street.

The first polo game of the season at the Onwentsia will be played this afternoon at 3:30 o'clock with the Onwentsia Blues and Reds participating. John Borden captains the former and Earle H. Reynolds the latter.

Mrs. Granger Farwell has had the Onwentsia clubhouse to herself for the last few days, for she is the only one of the many summer residents who has moved out thus far. Mr. and Mrs. Howard Linn of 55 Cedar street, who will have one of the club cottages later in the season, will spend the week-end at the clubhouse.

Miss Stella Gifford Loring and the officers of the Loring School association have invited former pupils to meet the class of 1923 at a tea this afternoon from 4 to 6 o'clock at the school, 4600 Ellis avenue.

All of the foreign consuls and many officers from Fort Sheridan will be present tonight at an entertainment and dance to be given at 8:15 o'clock in the Assembly room of the Fine Arts building by the French War Veterans of Chicago. "Les Deux Timides" will be presented, after which there will be dancing.

The Musical guild, of which Mrs. Arthur B. Wells is president, announces that the recital for Julie Manierre-Mann, soprano, and Harold Ayres, violinist, has been postponed until May 22 at the Fortnightly.

Mr. and Mrs. Malcolm N. Fay of 23 East Division street have moved to the Ambassador to remain while the building in which they live is being remodeled.

✱ ✱

Sorority to Hold Dance.

The Theta Lamba Gamma National sorority will hold its annual spring dance at the Cooper-Carlton hotel this evening. Miss Ruby Anderson is grand president and Miss Helen Burda will act as hostess.

ANSWER TO COMMON ERRORS

"Any old thing" is not good enough to wear before one whose love a woman hopes to retain.

"The Man Who Halts on Third Base to Congratulate Himself Never Makes a Home Run."—MRS. BRUCE NICHOLS, Housewife, 417 Melrose Ave., Glen Ellyn, Ill.

The Tribune awards Mrs. Nichols $5 for the above and will pay hereafter $5 each day for the best motto submitted by a reader. Address "Mottoes," care The Tribune. Please state occupation.

WINNIE WINKLE, THE BREADWINNER—Fawthaw Has "Doggone" Luck

Patterns by Clotilde

BOY'S SUIT.

The front of this suit is cut in one piece, and the back in two pieces. Any wash material will make up well, and it is an ideal design for play.

The pattern, 1681, comes in sizes 2 to 8 years. Size 4 requires 1½ yards of 36 inch material.

Order Blank for Clotilde Patterns.

CLOTILDE, DAILY TRIBUNE, CHICAGO.

Inclosed find $..... Please send me the Clotilde patterns listed below:

Pattern number. Size. Price.

Name .....

Street .....

City .....

State .....

How to Order Clotilde Patterns.

Write your name and address plainly on dotted lines, giving number and size of such patterns as you want. Inclose 10 cents in stamps or coin (coin preferred; wrap it carefully) for each number, and address your order to Clotilde, CHICAGO DAILY TRIBUNE.

Note — Clotilde patterns are made in New York exclusively for THE CHICAGO DAILY TRIBUNE. They are perfect in fit, up to date in style, and the easiest of all patterns to use.

HOW TO WIN A MAN

A Cheerful Mien, "to Be Loved Needs Only to Be Seen," Great Aid in Attracting Suitors.

Miss Blake today continues her series of articles advising young woman readers of The Tribune how to treat men who merely monopolize the time of girls.

BY DORIS BLAKE.

What men like in women is what the health instincts of their natures prompt them to like.

They like good humor because it means a good disposition, which in turn involves a certain resiliency of temperament. It denotes a pliability and a talent for adaptability.

Writes Confidential John, whose letter is before me: "How about advising your girls bent on snaring a man on the value of a good humored disposition. That was the way I was caught—sure, and held, too, for these last ten perfect years. I never heard a catty remark from my wife before we were married and I just doped it out if she was that nice about every one else she would be patient with me. And believe me she has been."

A lot of you young girls who evince impatience on such slight provocation as the boy friend's delay of a few minutes after the appointed hour or his not calling up the time he carelessly promised to and making a scene about it should take the above to heart.

For good humor is a grand and glorious asset not only for your courtship days, but for the marriage days to follow.

I know, from my mail, many young girls make the mistake of appearing too intense, too eager and too, too exacting for the budding denouement of the budding friendship.

Suppose the boy does commit an offense which disheartens you for the moment, what better course than to forget it? Life is made up of many little irritations and disappointments if you look upon it without good humor. With it you do not weigh trivial incidents solemnly. The most fundamental principles of living a happy life is to make the best of circumstances, to forget injuries and remember kindnesses.

Words that are spoken in an ill-dispositioned moment may reveal to the young man a character that unfolds no peaceful future.

We all take life a little too seriously, particularly our own affairs. When you analyze the petty grievances you find it is our conceit which wants to be placated or revenged. It is the self-centered part of us that courts slights no bigger than a needle out of a haystack of good intentions.

When we make catty remarks about other women it is our superior ego trying to assert itself, and often without reason. Girls do not like other girls who are given to saying cutting, sharp, bity things about other members of the sex.

Men like them less. An uneasy distrust about our own welfare once our backs are turned haunts us with the memory of ill-matured words. The good humored one provides that sense of personal conduct which our own sex likes and which the male sex loves. She doesn't waste any time rehashing personal slights and grievances, usually more than half imaginary.

Her course of ignoring a flight of temper or a slighting remark and proceeding as if nothing had happened is far more effective than the stinging rebuke.

Good humor is not hilarity, nor is it a keenly developed sense of humor. It is just the art of being tolerant, generous, and unselfish, and being able to laugh at small faults because they are small compared with the excellencies of the young suitor.

In The Tribune tomorrow Miss Blake will continue her series dealing with the problems of young women who would learn to attract desirable suitors.

ENGAGEMENTS

Mr. and Mrs. Louis A. Kohn of 4907 Greenwood avenue, who recently announced the engagement of their daughter, Adelaide Frances, to Dr. Jesse R. Gerstley, will give a reception for Miss Kohn and her fiancé tomorrow afternoon.

Mr. and Mrs. Eugene Whelan of 5328 Hyde Park boulevard announce the engagement of their daughter, Afra, to Woodburn Clayton Winings, son of Mrs. Nellie P. Winings of Indianapolis.

Announcement is made of the engagement of Miss Dorothea Karyl Belt, daughter of Mrs. A. R. Belt of the Sheridan Plaza hotel, to Francis Henry Dake, son of Mr. and Mrs. Charles W. Dake of 1513 Fargo avenue. The wedding will take place in September.

✱ ✱

Sorority to Hold Tea.

Phi Delta Tau sorority will celebrate founders' day with a tea tomorrow afternoon at the Blackstone. The sorority will give its annual May party at the Drake May 26.

Spring Tailormades Page Lingerie Accessories

by Mary Closmor Howell

NEW YORK.—[Special Correspondence.]—Did you ever—no, you never did—see girl or woman in a well cut tailor made who looked dowdy? Vote for a new two piece tailored suit for the foundation of your open weather wardrobe before you put down a cent piece for anything else, and show wisdom and discretion far beyond your years, probably.

But with white organdie vestees and cavalier cuffs just sitting up in the shops begging to be bought and worn against a tailored background, spring with a new suit should be one bird song. If you don't fancy white fixings take violet or French blue, or what will you have? Only get the simplest, most easily cleanable of lingerie accessories. The tailored note in washable things should be crisp simplicity.

Next have your hat tight and small. The initial letter of a tailored turnout is a small hat. The little inverted pot hat is still chouing itself across the landscape. It's good. Then there are the four piece round crowned ones in taffeta or crêpe, stitched in coloring to beat the rainbow. They are new, or at least newer. Felts and suedes in bright colors are splendid, too, with tailor mades. As for umbrellas, you can get them now with handles wound in bright fabric. Keep your hat, umbrella handle, bag, and shoes in the same gay color notes or in the same monotone, and you are better off than being president—you are right with the styles.

The shoulder of your tailor made must be short—the opposite of the mode with frocks—the sleeve set in high, as in the navy twill pictured. And sleeves must be snug. So set up you will be a picture. You can't move your arms, you say? Neither can pictures.

Sunday fashion page will be found in the New Color Section.

Common Errors

What's Wrong Here?

Answer at bottom of this page

WASHINGTON SOCIETY

Washington, D. C., May 4.—[Special.]—Consul General Matla of Greece, who has been appointed to a post in Chicago, Mme. Matla, and their daughter, Mlle. M. Lucille Matla, are visiting the chargé d' affaires of Greece and Mme. Tsamados for a few days on their way to Chicago. They arrived in time to attend the cotillon given by M. and Mme. Tsamados last evening a group of their friends among the for the secretaries of the legation and younger set.

Miss Elizabeth Hammond gave a luncheon today for Mrs. George Wallace, Mrs. Samuel Beverley Williamson, Mrs. Meade Moore, Mrs. Robert Love Taylor, Mrs. Eugene L. Gaddess, Mrs. Henry W. Hubbell, Miss Julia Strong, Mrs. Ahley M. Gould, and Miss Daisy Prentice. Miss Hammond, a sister of John Hays Hammond, is spending the spring months at the Hammond home.

Mrs. Reynolds Hitt and Miss Elizabeth Hitt have returned from Bermuda, where they spant the winter. They are staying with Mrs. Robert Hitt.

✱ ✱

Illinae Club Election Today.

The annual business meeting, including election of officers of the Illinae club will be held today at 1 o'clock at Field's.

Young Women to Aid Rhys Morgan Recital

Miss Marjorie McLeod will have charge of a number of young girls who will usher at a recital to be given on next Monday evening at Orchestra hall, with Rhys Morgan as the artist. Mr. Morgan, who formerly resided in Chicago, began his career as soloist at Central church, when the late Rev. Frank W. Gunsaulus held services there.

MISS MARJORIE McLEOD. [De Guesbre Photo.]

✱ ✱

NEW YORK SOCIETY

New York, May 4.—[Special.]—Mr. and Mrs. Henry Rogers Benjamin are receiving congratulations upon the birth of a daughter at their home, 820 5th avenue.

Mr. and Mrs. Edson Bradley will give a dinner on the evening of May 8 for Prince and Princess Christian of Hesse.

Mrs. Horatio Nelson Slater gave a dinner, followed by a dance, last evening in her apartment, 907 5th avenue, for her daughter, Mrs. Benjamin Sumner Welles.

Mrs. Hamilton McK. Twombly has opened Florham, her country place, at Convent, N. J.

MEN'S FASHIONS

BY A. T. GALLICO.

Check Design in Bow Tie.

NEW YORK.—[Special Correspondence.]—Checks, becoming more and more popular, will not only be announcing themselves in four-in-hand ties but in bows as well. Here we see one as it might be combined with a checked shirt and a wing collar. The wing collar is not, however, necessary. Bow ties will be worn with sport clothes to a great extent, with collar attached sport shirts. Some of these check designs especially will be most effective with a knicker suit outfit. The color combinations are the same that were listed in yesterday's article.

Take the checked tie of red and gray checks, for instance, and combine it with a gray golf suit and gray golf stockings. With this same suit the lavender and silver gray tie, or the French blue and gray, or two shades of blue, would also go well. Taking a brown mixture or tan sport suit as a foundation, one could use either the checked tie of lavender and tan, the two shades of blue, two shades of brown, or the combinations of several checks, such as the one containing cerise, gold, light and dark blue, and brown.

Any of these will go with street clothes as well as with sport. For semi-formal day dress a checked bow tie of black and gray checks, worn with a wing or stiff turndown collar, black jacket, and striped trousers, makes a smart day outfit for business wear or for occasions that call for a certain degree of formality that the regular business suit does not supply, especially at this time of year, when the cutaway seems a little stiff, except for formal day weddings or affairs of equal dignity.

THE MISTAKE ABOUT BRAN

It is better not to serve clear bran, for people do not like it. And bran is necessary.

Pettijohn's makes bran food delicious. It is rolled soft wheat—the most flavory wheat that grows. You have probably never tasted whole wheat made so likable. Yet the bran is there—25% of bran—hidden in those flavory morsels.

It is served by countless housewives now, to make whole wheat and bran enjoyable. They are both essential. Try this dish tomorrow,

Pettijohn's

Rolled Wheat—25% Bran

The HAND of FASHION

Thousands of women all over the world have indicated their approval of silk gloves by wearing them throughout the spring and summer

MANY women have to count usefulness a valuable part of beauty; other women do it anyhow. They find both assets in Kayser Silk Gloves. Many smart women prefer them for warm-weather wearing.

A Choice of Styles

There are as many styles and colors found in Kayser Silk Gloves as there are whims of fashions. Long gloves, short gloves, and gauntlet styles for those who prefer them.

White gloves are worn frequently during the warmer days, or shades of gray, mastic or pongee, etc. You will find all the loveliest of these shades, as well as darker colors, among Kayser Silk Gloves. Every glove has the Kayser double fingertips that insure long and satisfactory wear.

And in every Kayser Silk Glove are the superior quality of silk, the perfection of workmanship, and the moderate price that always mark Kayser Gloves.

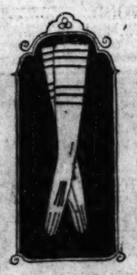

Clean Gloves

Silk gloves are cool-looking, and the hands that wear Kayser Silk Gloves are cool in both looks and feeling.

A bowl of lukewarm water, a froth of mild soapsuds, and you can wash Kayser Silk Gloves as easily as your hands. They must be rinsed carefully, as soap left in silk often destroys the fabric.

Look for the name Kayser to insure getting the best in gloves, hosiery, and underwear.

Kayser SILK GLOVES

COST NO MORE THAN THE ORDINARY KIND

AMUSEMENTS

TRIANON World's Most Beautiful BALLROOM Cottage Grove Avenue at 62nd Street Starting TOMORROW AFTERNOON For One Week—Except Monday Night Mrs. IRENE CASTLE Assisted by WILLIAM REARDON IN "Dances and Fashions of 1923" In Addition to This Greatest of Trianon Offerings Beginning Monday Night, May 7 The World Famous ISHAM JONES (Himself) and His RECORD-RECORDING ORCHESTRA "Sensation of the Hour in Dancedom" NO ADVANCE IN PRICES

SHUBERT GREAT NORTHERN Jackson Blvd. between State and Dearborn The Messrs Shubert Present THE MUSICAL HIT OF AGES "BLOSSOM TIME" ORIGINAL NEW YORK COMPANY SCORE: Franz Schubert's Own Music STORY: Franz Schubert's Own Romance MATINEE TODAY

SHUBERT PRINCESS MATINEE TODAY THE WHOLE CITY IS TALKING ABOUT EUGENE O'BRIEN IN THE CUTE LOVE STORY "Steve" With MRS. THOMAS WHIFFEN "I have witnessed 'Steve' twice with much enjoyment. Audience either laughing or crying throughout the play." —Clara Louise Burnham.

8 BIG ACTS CONTINUOUS VAUDEVILLE and MOVIES 12 NOON TO 11 P. M. MAJESTIC FITCH'S MINSTRELS RAYMOND BOND & CO. BOB MURPHY AND 5 OTHERS Mats. 10c-25c-50c. Nights 10c-25c-45c SAT., SUN. and HOLIDAYS, 25c-45c

CENTRAL 2ND BIG MONTH VAN BUREN NEAR MICHIGAN —MATINEE TODAY— UP THE LADDER

F. Wight Neumann announces PLAYHOUSE TOMORROW at 3:30 Piano Recital Viola Cole Audet

AMUSEMENTS

STUDEBAKER WED. MAT. 50c to $1.50 Now Playing 7th Month SAT. MAT. 50c to $2.00 LAST WEEKS WILLIAM HODGE IN HIS GREATEST SUCCESS "FOR ALL OF US"

For the Run of THE COVERED WAGON (A Paramount Picture)—the Screen Sensation of the Season at WOODS THEATRE TWICE DAILY—2:30 and 8:30 All Seats Reserved—Selling Four Weeks Ahead F. COUTHOUI & CO. have completed special arrangements for handling choice seat reservations. Call up any Couthoui Agency.

A. L. ERLANGER & HARRY J. POWERS' POPULAR MATINEE TODAY. $2.00 WINWOOD and GLENDINNING In Jesse Lynch Williams' Comedy Hit "WHY NOT?" "Scintillating"—Millie Morris, News. Pop. Mat. Thurs. Main Floor, $1.50 Pop. Mat. Sat. 50c to $2. Every Eve. (Including Sat.) 50c to $2.50

OLYMPIC MATINEE TODAY LAST TWO WEEKS OLGA PETROVA in HURRICANE By OLGA PETROVA Good Balcony Seats $1.50 and $1 The MOST TALKED OF PLAY IN CHICAGO

SAM H. HARRIS THEATRE Dearborn near Lake MAT. TODAY—Good Main Floor Seats $2 THIRD BIG MONTH SAM H. HARRIS Presents FRANK KEENAN In a Play of Sustaining Force "PETER WESTON" ALWAYS GOOD SEATS AT BOX OFFICE

PLAYHOUSE MATINEE TODAY MOLNAR'S GAY COMEDY "PETER and PAULA" With O. P. HEGGIE and a Faultless Cast of Real Comedians

CORT GRANT 0019—Eves. 8:20—Mats. 2:20 MAT. TODAY 50c to $2.00 Eves. 50c to $2.50 (ex. Sat.) $3.00 "A Very Remarkable Play." Shepard Butler Tribune. R. U. R. The One Great Play Now in Town

AMUSEMENTS

MILLION DOLLAR RAINBO Clark Street at Lawrence Avenue FRED MANN Presents MISS FRANCES WHITE Charming Star of Musical Comedy "IN RAINBO LAND" Famous dinners and a la carte service Beginning Monday, May 7th "RAINBO RAYS"

PALACE ORPHEUM CIRCUIT VAUDEVILLE Seats 2 wks. in Advance. Phone Rand. 7772 MATINEES DAILY 2:15—25-50-75c Nights 25-50c-$1-$1.50 Ex. Sat., Sun., Hol.

2:15 PERO & ENGLISH 8:15
2:23 DONEGAN & STEGER 8:25
2:42 FRANK DEVOE 8:42
2:59 CRESSY & DAYNE 8:59
3:23 DOLLY KAY 9:23
3:38 PAUL WHITEMAN'S Cafe de Paris Orchestra 9:38
4:00 LEO CARRILLO 10:00
4:20 CHIEF CAUPOLICAN 10:20
4:30 YIP YIP YAPHANKERS 10:30

STATE-LAKE Orpheum Circuit —Continuous— 11 A.M. to 11 P.M. VAUDEVILLE PHOTOPLAYS VERA GORDON (IN PERSON) & CO., in "AMERICA" Dooley & Storey Cross & Santoro "MARRY ME" BILLY GLASON Jack La Vier Jack Rossiter & Muffs Frank FARNUM & Co. Polly MORAN Photoplay—Exclusive Showing ALICE BRADY IN "THE SNOW BRIDE" A Paramount Picture Mat. except Sat. & Sun., 25c-55c. Eves., 25c-75c. Saturday Nites-Sundays-Holidays, 50c-75c.

SELWYN MATINEE TODAY BEST LAUGH IN TOWN LIGHT WINES AND BEER By AARON HOFFMAN, with JOSEPH CAWTHORN Geo. Bickel, Mathilde Cottrelly, Cecil Yapp and 20 Others

RIVERVIEW Western, Belmont, Clybourn Avs. & Roscoe St. OPENS Wed., May 9

GARRICK SHUBERT MAT. TODAY LAST TWO WEEKS JULIA SANDERSON in Carle Carlton's Musical Comedy Triumph TANGERINE

GLICKMAN'S PALACE THEATRE BLUE ISLAND AVE. Haymarket 0381 ROOSEVELT RD. BESSIE THOMASHEFSKY in SECRETS of WOMEN MATINEE TODAY AND TOMORROW

AMUSEMENTS

A. L. ERLANGER and HARRY J. POWERS COLONIAL Direct Overture 8 Sharp Mats. Wed. and Sat. at 2 POP. PRICE MATINEE TODAY LAST 8 NIGHTS GOOD SEATS AT ALL PRICES AT BOX OFFICE NOW ZIEGFELD TRIUMPH MARILYN MILLER LEON ERROL in SALLY SALLY SAYS GOOD BYE SAT., MAY 19

JONES, LINICK & SCHAEFER RIALTO CONTINUOUS VAUDEVILLE State Near Van Buren 11 A. M. to 11 P. M.—Come Any Time JEAN GRANESE CELEBRATED SONG STAR "In Wrong" Comedy Sketch Allyn & Fox 3 Hamill Misses 5—BIG ACTS ALWAYS—5

MARIGOLD ERNIE YOUNG presents GERTRUDE HOFFMAN and HER "VARIETIES" Assisted by the World's Most Wonderful Girls TABLE D'HOTE A LA CARTE CUISINE UNEXCELLED

LA SALLE—Matinee Today LEADS THE TOWN IN MERRY THRILLS CAT AND THE CANARY LAST 2 WEEKS CLOSES CHICAGO SEASON SAT., MAY 12

GEO. COHAN'S GRAND MAT TODAY FULL OF LAUGHS AND LOVE Two Fellows and a Girl George M. Cohan's Joyous Comedy

A. H. WOODS' APOLLO EVES. at 8:10 SHARP MATS. at 2:10 SHARP MATINEE TODAY Messrs. Shubert Offer THE PASSING SHOW Presenting WILLIE and EUGENE HOWARD and A HOST OF OTHER FAVORITES with the Winter Garden Beauty Brigade Limited Engagement—Five More Weeks

COMISKEY PARK 35th Street and Shields Ave. Baseball Palace of the World BASEBALL TODAY WHITE SOX vs. DETROIT GAME AT 3 P. M. Seats on Sale at THE HUB—Henry C. Lytton & Sons Wabash 3100

FABER PULLS UP SOX AHEAD OF TIGERS, 4 TO 0

SOX-TIGERS SCORE

DETROIT.

	AB	R	BH	TB	BB	SH	SB	P	A	E
Blue, 1b	4	0	1	2	0	0	0	9	0	0
Haney, 3b	4	0	0	0	0	0	0	2	1	0
Cobb, cf	4	0	1	1	0	0	0	3	0	0
Veach, lf	4	0	1	1	0	0	0	3	0	1
Fothergill, rf	4	0	0	0	0	0	0	2	0	1
Pratt, 2b	4	0	2	2	0	0	0	2	2	0
Kerr, ss	3	0	1	1	1	0	0	2	5	2
Bassler, c	3	0	1	1	1	0	0	3	0	0
Francis, p	1	0	0	0	0	0	0	0	0	0
Moore, p	2	0	0	0	0	0	0	0	4	1
Totals	*34	0	7	8	2	0	0	24	12	4

*Manush batted for Moore in ninth.

CHICAGO.

	AB	R	BH	TB	BB	SH	SB	P	A	E
Hooper, rf	4	0	1	1	0	1	0	0	0	0
McClellan, ss	4	0	1	1	1	0	0	1	3	0
Collins, 2b	4	0	1	1	0	0	2	0	6	0
Sheely, 1b	3	0	0	0	2	0	1	12	1	0
Mostil, cf	3	0	1	1	2	0	1	2	0	0
Kamm, 3b	4	1	1	1	0	0	0	1	2	0
Elsh, lf	5	1	2	2	0	0	0	4	0	0
Schalk, c	3	1	0	0	0	0	0	6	1	1
Faber, p	3	1	2	2	1	0	0	1	1	0
Totals	33	4	9	9	5	1	4	27	14	1

Detroit ....000 000 000—0
Chicago ....031 000 00*—4

Two base hit—Blue. Struck out—Faber, 6; Moore, 2. Bases on balls—Francis, 3. Hits—Francis, 4 in 2 innings. Hit by pitcher—Francis [Schalk]. Wild pitch—Francis. Time—2:03. Umpires—Rowland and Moriarty.

BY IRVING VAUGHAN.

The skill that for many years has made Urban "Red" Faber a highly respected slabber came back to him yesterday and he notched his maiden win of the year by smearing the rampant Tygers with a 4 to 0 whitewash in the opener of the series. On the other hand, the hostile hurling was wild and woolly, so the White Sox had victory thrust upon them without the expenditure of many base hits.

URBAN FABER. [TRIBUNE Photo.]

Faber employed the old but effective strategy of keeping the other fellows' hits scattered. They nicked him for seven, and in only two innings were the blows paired. The fifth was one of these rounds, and he pulled through by fanning two and getting another on an infield bounder after the first two men had connected safely. The next time was the sixth, when with two on he whiffed an invader to retire the side.

Cobb Not So Good.

Cobb's hurling was not the only deficiency in his layout of athletic talent. Four fielding errors were charged against his hirelings, and the Sox put a few black marks behind Catcher Bassler's name by stealing four bases on him. Peculiarly enough the base burglaries didn't aid in the scoring, and neither did three of the defensive blunders.

The Sox knocked the bottom out of the battle in the second frame when they registered three times. Ray Francis, the ex-Senator southpaw, lost all sense of direction in this round, and finished himself with two passes, a hit batter, a wild pitch and three singles. Then another left hander, Roy Moore, was trotted out and after being scored on once in the third, he went the rest of the distance with nothing to bother him except lack of control.

Elsh Starts Fireworks.

Elsh put the second round episode under way with a single after Kamm had been retired. He went to third on a wild pitch and a moment later Schalk was hit. Faber bunted for a squeeze play and the Tyger defense was flatfooted, so "Red" beat the throw to first and Elsh scored. Hooper flied out, but McClellan cut loose a single to count Schalk. Collins and Sheely then walked to force Faber home with the third run.

Kamm opened against Moore in the third inning with a hit and moved to third on Elsh's one baser to right. Schalk forced Elsh on a grounder to short. A double steal then was started and Schalk was trapped between first and second, but Kerr inadvertently heaved the ball away, so Kamm sauntered home with the final run.

SOX NOTES

COBB and his Tygers again this afternoon. The pitching assignments will go to Leverett and Collins.

Rigney, the Tygers' regular shortstop, is ill and Kerr, recruited from Denver, is filling the post.

The heavy hitting Heilmann is temporarily in bad for making fresh with Ump Ormsby in a game at Detroit. Ban Johnson gave him an indefinite suspension that probably will terminate tomorrow.

The only Sox error was by Schalk. He dropped a high foul sent up by Cobb in the first inning.

Although a stiff wind made it a poor day for baseball, about 8,000 patrons were on hand.

In the fifth Kerr singled and went to third on Bassler's hit. Faber then fanned Moore and Blue and ended the inning on Haney's grounder to Collins.

The Sox came within an ace of scoring in the first. Collins singled and went to second on Veach's fumble. Sheely then walked and a double steal was worked. Mostil followed with a soft liner over second, but Pratt ran back of the bag and caught it.

CUB NOTES

ST. LOUIS, Mo., May 4.—[Special.]—Third game of the series today, weather permitting. Fred Fussell or Nick Dumovich, southpaws, may draw the assignment for the Cubs.

Rain started to fall before breakfast and continued until noon, but the Card management decided to play despite the fact that the grounds were muddy and slow and the crowd was only a bare 1,000, including the knot hole gang.

How Cliff Heathcote likes to rub it into the Cards, his former team mates. In the third Cliff ran back to the fence in right and made a leaping backhanded catch of Blade's liner.

Max Flack pulled up lame in the fifth and was forced to retire. Max hurt his leg in spring training.

LOCAL BASEBALL RESULTS.

Jefferson Park Natl. Bank, 16; North Avenue State, 6.

SMITTY—SAFETY FIRST!

HACK'S HOMER PAVES WAY FOR 2-1 CUB WIN

CUBS-CARDINALS SCORE

CHICAGO.

	AB	R	BH	TB	BB	SH	SB	P	A	E
Statz, cf	5	0	2	2	0	0	0	6	0	0
Heathcote, rf	5	0	0	0	0	0	0	2	0	0
Grantham, 2b	4	0	0	0	0	0	0	2	2	0
Kelleher, 1b	4	0	1	1	0	0	0	5	4	1
Friberg, 3b	3	0	1	1	1	0	0	10	0	0
Callaghan, lf	3	1	0	0	0	0	0	0	5	1
Adams, ss	3	0	0	0	0	1	2	0	0	0
O'Farrell, c	4	0	0	0	0	1	0	2	3	1
Aldridge, p	2	0	1	1	0	0	0	2	1	0
Cheeves, p	1	0	1	1	0	0	0	1	0	0
*Miller	1	1	1	4	0	0	0	0	0	0
Totals	35	2	7	10	1	1	1	30	13	3

*Batted for Aldridge in eighth.

ST. LOUIS.

	AB	R	BH	TB	BB	SH	SB	P	A	E
Blades, lf	4	0	0	0	1	0	0	0	0	0
Flack, rf	3	1	2	2	0	0	1	1	0	0
Smith, rf	0	0	0	0	0	0	0	0	0	0
Hornsby, 2b	4	0	0	0	0	0	0	2	4	0
Bottomley, 1b	4	0	1	1	1	0	0	17	1	0
Stock, 3b	3	0	0	0	2	0	0	0	4	0
Myers, cf	4	0	0	0	1	0	0	4	0	0
Freigau, ss	4	0	1	2	1	0	0	1	4	0
Clemons, c	3	0	1	1	0	0	0	4	2	0
Ainsmith, c	1	0	0	0	0	0	0	1	0	0
Toney, p	4	0	0	0	0	0	0	1	0	0
Mueller, rf	2	0	1	1	0	0	0	0	0	0
Totals	†37	1	6	7	7	0	1	30	17	0

†Dyer batted for Freigau in tenth.

Chicago ....000 000 010 1—2
St. Louis ....001 000 000 0—1

Two base hit—Freigau. Home run—Miller. Double plays — Friberg - Grantham - Kelleher [2]. Base on balls—Aldridge, 4; Toney, 1; Cheeves, 3. Struck out—Aldridge, 2; Toney, 4. Hits—Aldridge, 5 in 7 innings. Hit by pitcher—By Toney [Callaghan]. Wild pitch—Toney. Passed balls—Clemons. Winning pitcher—Cheeves. Umpires—Quigley, Pfirman and O'Day. Time—2:16.

BY FRANK SCHREIBER.

St. Louis, Mo., May 4.—[Special.]—Hack Miller and Marty Callaghan put up their best front here today and upset the Cardinals in the second game of the series, the Cubs emerging from ten innings of hot combat 2 to 1 victors. Miller swatted a mighty home run into the right field stand to tie up the score in the eighth, while Callaghan stole home with the winning run in the tenth.

It was a great game. The Cards stepped into a 1 to 0 lead in the third inning when Barney Friberg threw low to first. Then came the homer tying the count, the steal home with the winning tally, and a desperate assault by the Cards in their tenth which was clipped short by a Friberg-Grantham-Kelleher play.

Toney in Great Form.

Fred Toney and Vic Aldridge were the toilers at the start. Toney waded through the ten innings, while Aldridge was yanked in time to let Hack hit his homer in the eighth and Chief Cheeves hurled the final three frames. All of the pitching was of the best quality. Toney was hit for six singles and a home run. Aldridge allowed only five hits in the seven frames he worked, while Cheeves was hit only once in the final three.

Aldridge worked his way out of a hole in the second inning. Stock walked and Freigau doubled down the third base line after two were out. Then Aldridge passed Clemons, ordinarily a dangerous batter, to get Toney, and big Fred responded with an easy roller for the third out.

Flack Scores For Cards.

Vic could not escape in the third. After Blades was out Flack singled to right and stole second. Bottomley hit to Friberg, who threw past Kelleher and Flack scored.

The Cubs had a good chance in the sixth, but two batters failed in the pinch. O'Farrell popped out, but Aldridge and Statz produced singles and Clemons let one of Toney's pitches go through, putting Aldridge on third and Statz on second. Then Heathcote whiffed and Grantham rolled out.

In the eighth Hack Miller batted for Aldridge and put a mighty four base knock into the right field stand, which knotted the count. Then came the Cub tenth and the winning tally. Callaghan was the starter and took first, punctured by Toney. Adams sacrificed and O'Farrell's infield out put Cal on third. With Cheeves at the plate Cal started home on Toney's windup and slid in under the pitch. The Cards died on a double play in their half.

CUBS WILL BE WITHOUT GRIMES FOR A LONG TIME

St. Louis, Mo., May 4.—[Special.]—After dislocating three of the vertebræ in his back while sliding into third base in yesterday's game, Big Ray Grimes will be lost to the Cubs indefinitely. The dislocated bones were snapped back into place by a local chiropractor today, but Grimes will be unable to reënter the Cub lineup until the nerves of the spine and weakened joints are healed.

Grimes suffered a similar misfortune last year and was out of the game three weeks. The local spine doctor declared that at the time Ray's dislocated bones were snapped back last year the job was not thoroughly done, or yesterday's accident never would have happened.

The big first sacker was sent to Chicago onight to consult specialists.

Johnny Kelleher, able utility infielder who has filled Capt. Charley Hollocher's shoes at shortstop since the opening of the season, will hold down first base for the present. There is also a possibility that the Cubs may bring back Harvey Cotter, the rookie who showed so well in training.

Major Standings

NATIONAL LEAGUE.

	W.	L.	Pct.		W.	L.	Pct.
New York	13	5	.722	St. Louis	8	9	.471
CHICAGO	10	7	.588	Philadel.	6	8	.429
Boston	9	7	.563	Cincinnati	7	10	.412
Pittsburgh	9	8	.529	Brooklyn	4	12	.250

YESTERDAY'S RESULTS.

Chicago, 2; St. Louis, 1.
Boston, 1; Brooklyn, 0.
Pittsburgh, 11; Cincinnati, 6.
New York, 11; Philadelphia, 9.

GAMES TODAY.

Chicago at St. Louis. Brooklyn at Boston.
Cincinnati at Pittsb'g. New York at Phila.

AMERICAN LEAGUE.

	W.	L.	Pct.		W.	L.	Pct.
Detroit	11	6	.647	Boston	6	9	.400
New York	10	6	.625	Wash'gton	6	9	.400
Cleveland	10	7	.588	St. Louis	6	9	.400
Philadel.	8	6	.571	CHICAGO	5	10	.333

YESTERDAY'S RESULTS.

Chicago, 4; Detroit, 0.
Philadelphia, 8; New York, 6.
Washington, 7; Boston, 4.
St. Louis, 9; Cleveland, 5.

GAMES TODAY.

Detroit at Chicago. Boston at Washingt'n.
St. Louis at Cleveland. Philadl. at New York.

KEN GETS NO. 6 AS BROWNS WIN, 9 TO 5

Cleveland, O., May 4.—Four home runs featured today's game between St. Louis and Cleveland, which the Browns won, 9 to 5. Ken Williams made his sixth circuit drive of the season, driving in Foster and Jacobson ahead of him in the seventh inning. Durst, who followed, also put the ball over the right field wall, duplicating his feat of the previous inning.

6

In the first inning Speaker hit the first home run of the season on the local grounds, sending Wamby home. Durst broke into the game when McManus was banished in the fourth inning for arguing with Umpire Hildebrand when the latter called him out at the plate.

ST. LOUIS.

	Ab	R	H	C	E
Tobin.cf	4	1	2	4	0
Foster.2b	4	2	2	7	0
Jacob'n.cf	5	1	1	3	0
Williams.lf	5	2	1	6	0
McMa's.lf	2	1	1	6	0
Durst.1b	2	2	2	4	0
Severeid.c	5	0	2	4	0
Rob'on.3b	5	0	1	0	1
Gerber.ss	5	0	1	7	1
Shocker.p	4	1	2	3	0
	41	9	15	42	1

CLEVELAND.

	Ab	R	H	C	E
Jam'son.lf	5	1	1	2	0
Wamby.2b	4	1	2	8	1
Speaker.cf	4	1	3	5	1
Guisto.1b	3	0	1	11	0
Summa.rf	4	0	1	2	0
Sewell.ss	4	0	0	8	0
Lutzke.3b	2	0	0	5	0
Shaner.3b	0	0	0	0	0
O'Neill.c	3	1	1	3	0
Cov'skie.p	2	0	0	4	0
Metevier.p	0	0	0	0	0
*Brower	1	1	1	0	0
‡Myatt	1	1	1	0	0
	†35	5	11	48	2

*Batted for Coveleskie in seventh. †Gardner batted for Lutzke in eighth. ‡Batted for Metevier in ninth.

St. Louis ....000 001 431—9
Cleveland ....200 010 101—5

Two base hits—Shocker, Jacobson, Summa, Brower. Three base hits—McManus, Tobin. Home runs—Speaker, Durst [2], Williams. Stolen bases—Robertson, Summa. Bases on balls—Shocker, 5; Coveleskie, 2; Metevier, 2. Hits—Off Coveleskie, 11 in 7 innings. Struck out—Shocker, 1. Losing pitcher—Coveleskie. Umpires—Hildebrand, Ormsby, and Dinneen.

MACKS WIN HECTIC GAME.

New York, May 4.—Late inning rallies by the Philadelphia Americans enabled them to defeat New York here today in a ten inning game, 8 to 6. McGowan's home run in the ninth tied the score for Philadelphia, and his single in the tenth drove in Hauser and Miller with the winning runs. Ruth slightly injured his left arm when he fell over a board fence in right field, tumbling completely out of the playing field.

PHILADELPHIA.

	Ab	R	H	C	E
Mat'ws.cf	5	0	3	4	0
Perkins.c	5	0	0	9	0
Hale.3b	5	2	1	2	0
Hauser.1b	4	4	3	9	0
Miller.lf	4	1	2	2	0
Gal'way.ss	5	0	2	5	0
McGo'n.rf	5	1	2	1	0
Dykes.2b	5	0	0	5	0
Harris.p	1	0	0	2	0
Kinney.p	2	0	0	1	0
Ogden.p	1	0	1	1	0
	42	8	14	41	0

NEW YORK.

	Ab	R	H	C	E
Witt.cf	6	1	2	2	1
Dugan.3b	5	1	2	3	0
Ruth.rf	3	1	0	3	0
Pipp.1b	5	1	2	15	0
Meusel.lf	3	1	0	2	0
Schang.c	4	1	1	7	2
Ward.2b	2	0	1	6	0
Scott.ss	4	0	2	6	0
Hoyt.p	4	0	0	8	0
Mays.p	0	0	0	1	0
Jones.p	1	0	0	2	0
	37	6	10	55	3

Philadelphia ....200 100 021 2—8
New York ....004 000 200 0—6

Two base hit—Pipp. Three base hits—Galloway, Miller, Hale. Home runs—Hauser, McGowan. Stolen base—Matthews. Double Play—Hauser-Dykes. Left on bases—New York, 13; Philadelphia, 6. Bases on balls—Hoyt, 1; Harris, 3; Kinney, 5; Ogden, 2. Struck out—Hoyt, 2; Hays, 1; Harris, 2; Kinney, 3; Ogden, 1.

SENATORS, 7; RED SOX, 4.

Washington, D. C., May 4.—Washington beat the Red Sox today, 7 to 4, in a free hitting, loosely pitched contest. Wade got a home run over the right field fence. Score:

BOSTON.

	Ab	R	H	C	E
Fewster.ss	4	1	1	4	0
*Skinner	1	0	1	0	0
Collins.rf	5	1	1	3	0
J. H'ris.lf	5	0	2	1	0
Burns.1b	5	0	0	11	0
Reichle.cf	4	0	3	2	0
Pitt'ger.3b	3	0	1	7	0
Shanks.2b	3	1	2	4	0
Picinich.c	3	1	1	7	0
Ferguson.p	1	0	0	0	0
Piercy.p	1	0	0	0	0
O'Doul.p	0	0	0	0	0
Fullerton.p	0	0	0	0	0
Black.p	0	0	0	0	0
	†37	4	12	39	0

WASHINGTON.

	Ab	R	H	C	E
Rice.rf	4	1	3	0	0
S. H'ris.2b	3	0	1	4	0
Judge.1b	4	0	2	14	0
Goslin.lf	5	0	1	1	0
Wade.cf	4	1	2	2	1
Ruel.c	1	1	0	8	0
Peck.ss	4	0	0	3	0
Bluege.3b	2	2	1	3	0
H'worth.p	1	1	0	1	0
‡Fisher	1	1	1	0	0
Russel.p	1	0	0	0	0
	30	7	11	42	1

*Batted for Fewster in ninth. †Devormer batted for Fullerton in eighth. ‡Batted for Hollingsworth in sixth.

Boston ....002 200 000—4
Washington ....030 004 00*—7

Two base hits—J. Harris, Goslin, Picinich, Skinner. Home run—Wade. Bases on balls—Ferguson, 2; Piercy, 4; Hollingsworth, 1; Fullerton, 2. Struck out—Hollingsworth, 3; Piercy, 1; Fullerton, 1; Russell, 3.

SPECIALISTS EYE HOLLOCHER HERE

Charles Hollocher, Cub shortstop, who has been ill since February, was sent to Wesley hospital yesterday, under the care of Drs. W. H. Holmes and Charles B. Reed. He will be under observation until this afternoon by which time the attending physicians hope to diagnose his case. After a superficial examination the doctors said there appeared to be nothing radically wrong with the athlete. Hollocher arrived here from St. Louis yesterday morning, accompanied by William Veeck, president of the Cubs.

CY CLOUTS NO. 7, BUT GIANTS BUMP PHILS

Philadelphia, Pa., May 4.—New York won the opening game of the series from Philadelphia today, 11 to 9 in thirteen innings. The locals drove Nehf off the slab in the second, when they scored seven runs. Meadows hit a circuit drive with three on base and Williams hit his seventh home run of the season with two on base. The visitors pounded Meadows off the mound in the third, tying the score, and won the game in the thirteenth when Frisch singled and scored on Young's double. Young took third on the throw to the plate and scored on a wild pitch by Hubbell.

7

NEW YORK.

	Ab	R	H	C	E
B'ncr'ft.ss	4	2	1	8	0
Groh.3b	6	1	1	6	0
Frisch.2b	6	2	3	4	1
Stengel.lf	6	1	1	2	0
Young.rf	5	3	3	1	0
Kelly.1b	6	0	1	17	0
O'Con'l.cf	7	1	1	6	0
Snyder.c	5	1	1	10	0
Nehf.p	1	0	0	0	0
Jonnard.p	2	0	0	3	0
*Smith	1	0	1	0	0
Scott.p	2	0	0	2	0
	51	11	13	59	1

PHILADELPHIA.

	Ab	R	H	C	E
Rapp.3b	7	2	2	2	0
Holke.1b	7	1	2	15	0
Wil'ms.cf	7	1	4	6	1
Walker.rf	7	1	2	1	0
Lee.rf	7	1	1	0	0
Dennehy.lf	3	0	1	4	0
Sand.ss	5	0	1	11	1
P'rk'n.2b	3	1	1	7	0
Wright.2b	2	0	0	3	0
Henline.c	3	1	0	5	0
Mead'ws.p	1	1	1	2	0
Behan.p	1	0	1	2	0
Hubbell.p	3	0	1	2	0
Weinert.p	0	0	0	0	0
	†53	9	16	59	2

*Batted for Jonnard in seventh. †Mitchell batted for Behan in ninth.

New York ....313 000 200 000 2—11
Philadelphia ....070 100 001 000 0— 9

Two base hits—Stengel, Williams, 2; Rapp, O'Connell, Behan Young, 2; Dennehy. Three base hits—Lee, Bancroft. Home runs—Meadows, Williams. Bases on balls—Nehf, 1; Scott, 3; Meadows, 4; Behan, 3; Hubbell, 2. Struck out—Jonnard, 3; Scott, 3; Meadows, 2; Behan, 1.

BRAVES WIN IN THIRTEENTH.

Boston, Mass., May 4.—Marquard pitched Boston to a thirteen inning 1 to 0 victory over Brooklyn today. The winning run came with two out. Marquard opened the thirteenth with a single. Nixon sacrificed and Smith relieved Ruether in the box. Southworth was walked purposely. With the count 3 and 2 on Boeckel, Manager Mitchell substituted Henry to run for Marquard. Henry then was caught off second by a snap throw, Smith to Johnston. Boeckel walked and McInnis singled to left on the first pitch, scoring Southworth.

BROOKLYN.

	Ab	R	H	C	E
Olson.2b	6	0	1	12	0
Johnson.ss	5	0	2	9	0
T.Grif'h.rf	3	0	0	3	0
Wheat.lf	5	0	0	0	0
McCarn.rf	0	0	0	0	0
Neis.lf	2	0	1	2	1
Bailey.cf	5	0	0	4	0
Schli'r.1b	4	0	0	16	0
High.3b	4	0	0	4	0
Taylor.c	5	0	0	7	0
Ruether.p	4	0	0	4	0
Smith.p	1	0	0	1	0
	*42	0	6	60	1

BOSTON.

	Ab	R	H	C	E
Powell.cf	2	0	0	2	0
Nixon.cf	3	0	0	2	0
S'worth.rf	5	1	2	4	1
Boeckl.3b	5	0	1	5	1
McInis.1b	5	0	1	14	0
Felix.lf	5	0	1	0	0
Bagwell.lf	1	0	0	1	0
Conlon.2b	5	0	0	8	0
Kopf.ss	5	0	1	12	1
O'Neil.c	5	0	1	10	0
Marq'd.p	5	0	2	3	0
	44	1	9	62	3

*Deberry batted for T. Griffith in ninth. Cadore batted for Wheat in eleventh. Henry ran for Marquard in thirteenth.

Brooklyn ....000 000 000 000 0—0
Boston ....000 000 000 000 1—1

Stolen base—Southworth. Sacrifices—Bailey, Schliebner, Nixon. Bases on balls—Ruether, 2; Smith, 2; Marquard, 2. Struck out—Ruether, 5; Smith, 1; Marquard, 5. Hits—Ruether, 7 in ten innings [none out in eleventh]; Smith, 2 in 2 2-3 innings. Losing pitcher—Smith. Umpires—Klem and Hart.

PIRATES GRAB ANOTHER.

Pittsburgh, Pa., May 4.—The Pirates pounded four Cincinnati pitchers hard today and won the second game of the series, keeping their home slate clean with five victories and no defeats. The score was 11 to 6. Grimm slammed out a three bagger, making it seventeen straight games in which he has hit safely. Score:

CINCINNATI.

	Ab	R	H	C	E
Burns.rf	3	1	1	4	0
Daub't.1b	5	0	0	6	0
Duncan.lf	5	2	2	1	0
Roush.cf	4	0	3	5	1
Bohne.2b	3	0	0	5	0
Pinelli.3b	3	0	1	3	0
Caveny.ss	4	0	1	5	1
Wingo.c	4	1	0	2	0
Rixey.p	0	0	0	1	0
Couch.p	1	1	0	1	0
Abrams.p	0	0	0	1	0
Harris.p	0	0	0	0	0
*Fonseca	1	1	1	0	0
	33	6	9	34	2

PITTSBURGH.

	Ab	R	H	C	E
Ma'ville.ss	4	1	2	8	0
Carey.cf	5	2	3	0	0
Bigbee.lf	4	0	1	3	0
B'nbart.rf	4	0	1	3	0
Russell.rf	2	0	0	1	0
Tierney.2b	5	1	3	10	1
Trayn'r.3b	4	2	2	4	0
Grimm.1b	4	2	1	13	0
Schmidt.c	4	2	3	3	0
Glazner.p	2	1	1	3	0
Bagby.p	1	0	1	1	0
	38	11	17	48	1

*Fonseca batted for Harris in ninth.

Cincinnati ....003 001 101— 6
Pittsburgh ....221 002 40*—11

Two base hits—Carey, Schmidt, Glazner, Tierney. Three base hits—Roush, Schmidt, Fonseca, Grimm. Home run—Duncan. Stolen base—Bohne. Bases on balls—Glazner, 4; Bagby, 1; Abrams, 1. Struck out—Harris, 1. Hits—Off Rixey, 7 in 1 2-3 innings; Couch, 4 in 4 1-3 innings; Abrams, 4 in 2-3 inning; Glazner, 4 in 5 1-3 innings. Winning pitcher—Glazner. Losing pitcher—Rixey. Umpires—Finnegan and Moran.

MINOR LEAGUES

THREE EYES LEAGUE.

	W.	L.	Pct.		W.	L.	Pct.
Moline	3	0	1.000	Decatur	2	2	.500
T. Haute	3	1	.750	Peoria	1	2	.333
Evansville	3	1	.750	Bloom'ton	1	3	.250
Rockford	2	2	.500	Danville	0	4	.000

YESTERDAY'S RESULTS.

AMERICAN ASSOCIATION.

Columbus, 11; Indianapolis, 4.
St. Paul, 4; Milwaukee, 1.
Minneapolis, 6; Kansas City, 3.
Toledo, 4; Louisville, 3.

THREE EYES LEAGUE.

Moline, 6; Bloomington, 4.
Peoria, 9; Rockford, 5.
Evansville, 12; Danville, 6.
Decatur, 8; Terre Haute, 5.

COAST LEAGUE.

Portland, 13; Seattle, 10.
San Francisco, 4; Los Angeles, 3.
Vernon, 7; Oakland, 5.
Sacramento, 11; Salt Lake, 9.

WESTERN LEAGUE.

Tulsa, 4; Sioux City, 3 [12 innings].
St. Joseph, 7; Omaha, 4.
Des Moines, 6; Oklahoma City, 5.
Denver, 18; Wichita, 2.

INTERNATIONAL LEAGUE.

Toronto, 8; Jersey City, 4.
Rochester, 10; Newark, 1.
Reading, 4; Buffalo, 1.
Baltimore, 5; Syracuse, 3.

We Match Your Coat & Vest (Copyrighted)
Ready Made or to Measure
MATCH THAT SPRING SUIT NOW
THE PANTS STORE CO.
621 S. STATE ST.

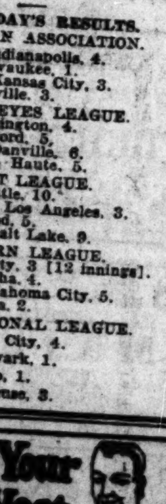

OLD CY

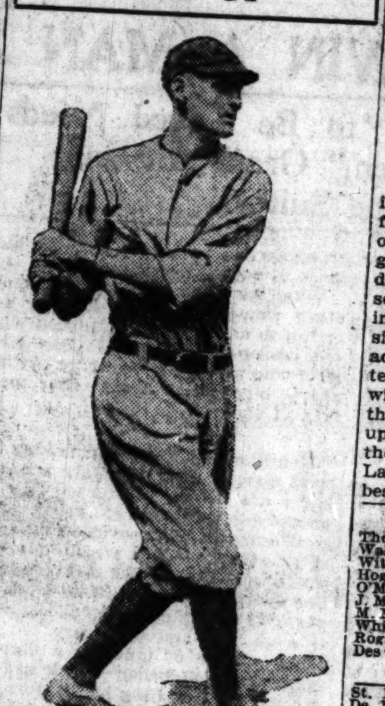

FRED (CY) WILLIAMS.
This National league veteran is at the front end of the major league home run parade, pounding out his seventh circuit drive of the season yesterday.

ANYWAY, THE FANS IN THESE 2 CITIES HAD A NICE BAND CONCERT

TRENTON, N. J., May 4.—A mix-up in the schedule resulted in no game between the Trenton [N. J.] and Pottsville [Pa.] teams of the newly organized Atlantic league today. The Pottsville management thought that Trenton was to open the season in the Pennsylvania town today, while Trenton expected to play Pottsville in the Jersey capitol. On each ground the sun was shining brightly, the band was playing, and the crowd was there to root for the home team, but the visiting players did not appear.

Trenton being the home team under the rearranged schedule, it was awarded the game, 9 to 0.

SEMI-PROS BOOK FOUR MAJOR B. B. BATTLES TODAY

Four attractive games are on the semi pro baseball schedule this afternoon, as follows:

Aurora at Pyott field.
Firemen at Logan Square.
American Oaks at Cermak's.
Hamilton Giants at Justin's.

The Firemen's band will accompany their club to Logan square. Rentz, who twirled for the Squares last week, will be on the hill for the Fireos. Paddock and Freeman will share the pitching for the home club. Ernie Dennis, catcher for the Squares, is seriously ill with the flu and his place will be taken by "Bud" Cronin.

Jimmy Archer will lead Aurora against the Pyotts in the first of a two game series. Pape or Shannon and Noisy Murphy will be in the points for the Pyotts. Archer will play first for his club.

Eleven games are on the day's schedule in the opening round of the Knights of Columbus league. All contests will start at 3:30 p. m., except the game in Evanston, which will begin a half hour earlier. The schedule:

Northern division—Tonti vs. St. Cyr, Lake Shore park; Newman vs. University, Main and Wesley, Evanston; O'Conor vs. Marquette, Hamlin Park, Robey and Wellington. Southern division—La Rabida vs. Neri, Russell square; St. Rita vs. Perez, Ogden park, 65th and Racine; Englewood vs. San Salvador, 115th and Halsted. Central division—St. James vs. Calumet, Grand Crossing park; Loyola-Hyde Park vs. Leo XIII., Sherman park. Western division—Oak Park vs. St. Francis, Polk and Des Plaines; Feehan vs. Barry, St. Philips' field; Sherman vs. Hildebrand, Sears-Roebuck park.

EARL & WILSON
They are better
Neater at top
Lock in front
E&W EARL & WILSON
SEMI-SOFT Collars
COLLARS—SHIRTS

SAGELAWN—50c
15 other styles at 35c, 50c & 65c

DE LA SALLE'S 10 RUN RALLY BEATS IGNATIUS

BY GEORGE BUCKLEY.

Undismayed by a four run handicap imposed in the first inning, De La Salle fought its way to an 11 to 8 victory over St. Ignatius in a Catholic league game at the winner's grounds yesterday. It was De La Salle's sixth consecutive win. The triumph was reaped in the second inning, when the south siders swarmed over Murphy, Ignatius ace, with a batting bee that tallied ten runs. Hogan climaxed the attack with a terrific clout that emptied all the bases. Des Chatelets, who picked up the burden after Rogan's demise in the first, pitched masterly ball for De La Salle, and drove out two doubles besides. Score:

DE LA SALLE.

	Ab	R	H	C	E
Thom'n.rf	4	0	0	1	0
Walsh.cf	4	1	1	0	0
Witry.1b	3	1	1	7	0
Hogan.ss	3	2	1	3	0
O'Mal'y.3b	3	2	2	1	0
J. McK'.2b	4	1	1	3	0
M. Mu'y.lf	3	1	1	1	0
White.c	3	1	1	0	0
Rogan.p	0	0	0	1	1
Des Ch's.p	2	2	2	1	0
	29	11	10	28	1

ST. IGNATIUS.

	Ab	R	H	C	E
Rotch'd.2b	3	0	0	2	1
Buckl'y.3b	2	3	2	3	0
Gorman.cf	4	2	3	2	0
Wint'k.1b	4	1	0	8	0
Collins.rf	3	1	0	2	0
J. Ma'y.ss	3	0	0	7	3
Kanaby.lf	3	0	0	1	1
Deegan.c	3	0	0	6	0
Murphy.p	3	1	1	1	1
	27	8	6	32	6

St. Ignatius.........................4 00 202 0— 8
De La Salle..........................0 10 1 000 *—11

Two base hits—Walsh, Des Chatelets [2], Buckley. Home runs—Hogan, Gorman. Struck out—Des Chatelets, 8; Murphy, 5. Bases on balls—Rogan, 3; Murphy, 3; Des Chatelets, 2.

ST. RITA NIPS DE LA SALLE.

De La Salle of Joliet was helpless before Burke's benders, and St. Rita grabbed a 5 to 2 Catholic league victory at the winner's field. Burke struck out eight and was hit safely only twice. Score:

ST. RITA.

	R	H	P	A	E
Feehn'y.1b	2	1	3	6	0
M'N'h'ls.cf	1	2	1	0	0
Trahon.ss	0	2	2	0	2
Norris.3b	0	0	1	2	0
K'zynski.rf	1	2	1	0	1
Maloney.cf	0	1	1	0	0
Conlay.2b	1	1	2	2	0
Kennedy.c	0	0	8	2	0
Burke.p	0	1	2	2	0
	5	10	21	14	3

JOLIET.

	R	H	P	A	E
Harmon.cf	1	0	0	0	0
R'thf'rd.ss	0	0	2	2	0
M'F'd'n.2b	1	1	2	3	0
Nolan.3b	0	0	2	1	0
Herbst.p	0	1	1	3	1
M'Grath.rf	0	0	1	0	0
M'G'nis.1b	0	0	5	5	0
Dailey.lf	0	0	1	0	0
Kaffer.c	0	0	4	2	0
	2	2	18	16	1

Joliet ....200 000 0—2 2 1
St. Rita ....010 013 *—5 10 3

Bases on balls—Burke, 2; Herbst, 5. Struck out—Burke, 8; Herbst, 4.

SUBURBAN LEAGUE

Deerfield came from behind in the final inning and nosed out Waukegan, 5 to 3, in a Suburban league game at Waukegan. Macklin hurled good ball for the losers, but his mates' errors proved costly. Score:

Deerfield ....100 100 3—5 8 3
Waukegan ....010 002 0—3 5 4

Batteries—Dyer and Wiberg; Macklin and Doyle.

FERRETTE WINS OWN GAME.

After holding University High to four hits and entering the last inning with the score deadlocked, Ferrette won his own game with a timely double that scored Meyers and gave Oak Park a 6 to 5 triumph at the winner's school. Ferrette shaded Lott on the mound with a record of four blows and twelve strikeouts to eight bingles and seven whiffs. Score:

University ....301 010 0—5 4 3
Oak Park ....010 310 1—6 8 5

Batteries—Lott and Webster; Ferrette and Colovus.

PROVISO COPS BY 18 RUNS.

Poling thirteen blows and aided by a defense that broke eleven times, Proviso crushed New Trier, 20 to 2, in a Suburban league game at Indian Hill. Score:

Proviso ....306 011—20 13 4
New Trier ....020 00— 2 4 11

Batteries—Kuhlemeyer and Kroening; Carlson and Stoddard.

HOMER BEATS HYDE PARKERS

Kolinski broke up an extra inning battle between Schurz and Hyde Park in dramatic fashion at the former's field yesterday. After Carr and Barbee had raced along side by side for eight innings, Kolinski, the first batter in the ninth, hoisted Schurz into the victory column by a 3 to 2 score with a mighty smash that was good for four bases. Score:

Hyde Park ....020 000 000—2 5 2
Schurz ....110 000 001—3 13 2

Batteries—Carr and Melz; Barbee and Gubbins.

ENGLEWOOD BEATS LANE.

Englewood again asserted its supremacy over Lane by a 6 to 5 score in a practice game at Hamilton park. Although batted hard, Raschke managed to keep the bases fairly well isolated. Score:

ENGLEWOOD.

	Ab	R	H	C	E
Rob's'n.3b	0	0	0	2	0
Brig'll.2b	0	0	3	1	0
O'Dea.ss	1	0	2	3	1
Johnson.cf	1	1	0	1	0
Fleming.lf	1	2	0	0	0
Hellg'n.1b	1	1	11	0	0
Davis.rf	2	2	0	0	0
Rich'dsn.c	0	1	4	1	0
Raschke.p	0	1	1	2	0
	6	8	21	10	1

LANE.

	Ab	R	H	C	E
Weint'b.3b	0	0	1	0	0
Kus'ski.2b	0	0	3	2	1
Jorgens.c	0	2	2	2	0
Thorp.lf	0	1	0	0	0
Vick.ss	1	2	0	2	0
Sane.rf	2	2	0	0	0
Maas.cf	1	2	1	0	1
Wudi.1b	1	1	11	0	0
Wright.p	0	1	0	1	0
	5	11	18	7	2

Englewood ....212 010 *—6
Lane ....020 201 0—5

Two base hits—Davis, Jorgens. Three base hit—Fleming. Bases on balls—Raschke, 3; Wright, 4. Struck out—Raschke, 4; Wright, 2.

TIGERS NOT GOOD ON PAPER, BUT TEAM WINS

BY HUGH FULLERTON.
ARTICLE II.

Princeton, N. J., May 4.—[Special.]—These Tigers have a ball team. Queer thing about Princeton teams—football, baseball, track, everything. They never seem great on paper, but out there on the ball lot, when the Tiger roar is sounding, they're a hard bunch to stop.

The baseball team this season has been sweeping away all opposition. It walloped Penn, one of the most cohesive and well balanced teams in the country, and it clawed Holy Cross. The Tigers have pounced upon ten unsuspecting victims and still have a game to lose. Yet it is a green team, with but three of last year's veterans in harness. What will happen when it tackles Yale and Harvard is a problem, but Yale and Harvard will need a lot of luck to stand against the team.

Two Good Coaches.

The strength of the team lies in pitching and team play. It is one of the best coached teams I ever have seen, and one of the smartest. First, there is good old Bill Clark, who used to catch for Baltimore when the Orioles were the brainiest organization in the game. Bill is always in midseason voice—and after fifteen years of coaching Princeton teams he has as much enthusiasm as a kid—and Pat Flaherty, the famous old left hander.

There have been few smarter pitchers in the major leagues than Flaherty, and he has taught these Tiger twirlers a lot of pitching.

While Carney, the elongated left hander, who was with Lafayette a couple of years ago, ranks as the first pitcher, he weakens toward the finish of hard games. He has been near defeat a couple of times. The real pitching ace is Caldwell, who seems intent on winning enough letters at Princeton to make an alphabet of his own. Caldwell was a star at football last fall and is one of the best right handed pitchers in the colleges. Townsend, another left hander, has speed. The staff is much stronger than is found in the usual college team.

Strong at First Base.

Barry, formerly of Exeter, is the first baseman, tall, handy, and a fair hitter. Cooper, who played first last season, is at second, and is better there. He was prepped at Gilman and is an all around man. Berg, a third year man, steadies the infield at short, while Boohecker, from Mercersburg, where they must have sport as a major course, is one of the finest third basemen in the east. He can hit and run and throw.

The outfield lacks the class of the infield, and is composed entirely of football material. Euwer, a football hero, plays left, and is only fair. Smith, the left handed kicker who dropkicked Yale to defeat, plays center. He is a slashing and timely hitter, a fast man, and a good fielder and thrower.

Gorman Loses His Job.

Little Johnny Gorman, who never will be forgotten by Chicago because of his run against the Maroons last fall, was in right, but he slumped in hitting and at present Dinsmore, another football player, is on that job.

The team leader is Big Jeffries, the captain and catcher, who is a considerable element in controlling the team work. He was a great hero at Peddie, and has become the same at Princeton. He has had a sore arm this spring—and perhaps it is all for the best, as he can throw flies over the center fielder's head in practice.

It is a great fighting team, with lots of speed, and it will be hard to beat.

AUSTIN EVENS WITH LOYOLA.

Austin obtained full satisfaction for a previous one sided defeat by smacking Loyola, 11 to 1, at Pyott Park. Hesterburg, who had held Austin hitless, was combed for eleven clean blows, one a homer by Kretchmer. Mense allowed Loyola only six isolated bingles. Score:

AUSTIN.

	Ab	R	H	C	E
Baer.2b	3	1	1	2	0
K'chm'r.3b	3	1	4	0	0
Masters.cf	3	1	1	5	0
Kessler.ss	4	2	2	2	0
Price.1b	3	2	1	7	0
L'derbe.lf	3	0	1	0	0
Moulds.rf	2	0	0	1	0
Br'man.c	4	1	0	8	0
Mense.p	3	1	2	0	0
S'nherr.rf	2	2	1	0	0
	30	11	11	25	0

LOYOLA.

	Ab	R	H	C	E
Dorn.lf	3	0	1	1	0
Sullivan.2b	3	0	0	1	0
Finn.ss	3	0	1	3	0
M'ney.rf.1b	1	1	1	3	0
Ludes.cf	3	0	0	0	0
Conley.3b	1	0	0	6	1
H'tnett.1b	0	0	0	0	0
H's'burg.p	3	0	1	3	1
Sauter.c	3	0	0	11	1
W.M'ney.rf	3	0	2	0	0
	23	1	6	28	3

Loyola ....000 100— 1
Austin ....400 043—11

Two base hit—Kessler. Three base hits—Mense, J. Mooney, Kessler, Schoenherr. Home run—Kretchmer. Struck out—Mense, 7; Hesterburg, 8. Bases on balls—Mense, 2; Hesterburg, 5.

MARQUETTES VS. LAKE FOREST.

Marquette academy will be Lake Forest academy nine's opponent today at Lake Forest.

PURPLE CRIPPLE[D] FOR PURDUE GA[ME] THIS AFTERNOO[N]

BIG TEN GAMES TO[DAY]

Purdue at Northwestern.
Chicago at Ohio State.
Illinois at Wisconsin.
Iowa at Minnesota.

BY WALLACE ABBEY.

With an infield considerably [...] ened by the loss of Bill [...] third [...] who [...] broken [...] the North[...] nine [...] due in [...] this afterno[...] one of the [...] games which [...] wind up an [...] ting week [...] ference [...] tion. The [...] roons, with [...] one victory [...] their credit, [...] measure [...] strength [...] Buckeyes [...] lumbus. Iowa [...] try the [...] tics on Minnesota which [...] the only defeat of the season [...] Illini, while Coach Lundgren's [...] will battle the Badgers at Madison.

ARNOLD KIRCHOFF. [TRIBUNE Photo.]

Dempsey or Kirchoff at Third

Coach Maurie Kent of Northwestern will use either Joe Dempsey [...] Arnold Kirchoff on the sack [...] occupied by Kearville. [...] scheduled to pitch for the Purple [...] Stegman receiving. Johnson, [...] and Watts are the likely fielders [...] Taylor at first, Taber at second [...] Bryant at short.

Purdue's pitching staff [...] Campbell, Kahlmeyer and Gupe [...] Boilermakers have been twice [...] ed by Illinois, but have [...] strength to make it interesting for [the] Purple.

Maroons May Pitch Howell

Chicago will engage in its [...] Big Ten tilt of the week at Columbus [...] The Maroons left last night. [...] and Arnt will do their twirling [...] Howell was tried out on the [...] week and may also get a chance [...] show his stuff against conference [com]petition.

Ohio State has lost to Michigan [...] won from Purdue.

BUTLER BEATS INDIANA BY 9TH INNING RAL[LY]

Bloomington, Ind., May [...] cial.]—Butler defeated Indiana, [...] 6, here this afternoon. The [...] tied six-all, at the beginning of [...] ninth, but the visitors by a rally [...] nered the extra scores. Score:

Butler ....000 400 [...]
Indiana ....200 210 10[...]

Batteries—Slaughter, States and [...] Woodward and Moomaw.

George Sisler Reported in Chicago Hosp[ital]

George Sisler, star first sacker [of] the St. Louis Browns, yesterday [was] reported to be in a Chicago [hospital] for treatment for the eye affection which has kept him out of the Browns' lineup. Sisler's trouble followed an attack of the flu.

LAKE VIEW TRIMS TULE[Y]

Lake View completed a brilliant [...] practice games with a 5 to 2 defeat of [...] at Welles park. Lowe tripled with two [...] and Heer duplicated with one as [...] feature blows of a ten hit attack. Lake [View] won thirteen games in fourteen starts [...] Evanston, which it previously had [...] was the only team to defeat the north [...]

Tuley ....101 000 0[...]
Lake View ....201 020 [...]

Batteries—Fatelsky, Rand, and Levy; [...] son and Lowe.

COLLEGE BASEBALL

Lombard, 13; Northern Teachers, 4.
Michigan Aggies, 6; Notre Dame, 4.
Brown, 5; Cornell, 2.
Butler, 9; Indiana, 6.
Ames, 2; Cornell college, 1.
St. Viator, 13; Kalamazoo Normal, [...]
Washington college, 2; West Virginia, [...]
Quincy college, 25; Macomb normal, [...]
Monmouth, 21; Naperville, 5.
Nebraska, 5; Missouri, 4.

[...] spike which closed the [...] Paul boxer and his man[ager] [con]fident Dempsey can be be[aten] he is not the superma[n] [...] many times.

Purple Track Tea[m] for Iowa M[eet]

Northwestern's track [...] Iowa City last night, wh[ere] [to]noon it will engage the [...] the second outdoor dual [...] season. Coach Frank [...] showed enough speed to [...] diana last week and are [...] making more than a [...] against the Hawks.

NORTH PARK MEETS [...]

North Park college nine [...] hurst at 2:30 today at River[...]

White Flannels—Tropical Worsteds

To withstand the hard knocks

of out-door life as well as for business wear, no other fabric excels our famous Bannockburns and Irish Homespuns. You will also like their interesting patterns and beautiful new spring shades—we are now showing a fresh assortment and suggest an extra pair of knickers for summer sport.

Jerrems
FORMAL - BUSINESS AND SPORT CLOTHES
Three Stores
7 North La Salle 71 East Monroe
and our new store
157 North Michigan Ave. at Randolph

ORIGINAL DEFECTIVE

PURPLE CRIPPLE[illegible] FOR PURDUE GAM[illegible] THIS AFTERNOO[illegible]

BIG TEN GAMES TODAY

Purdue at Northwestern.
Chicago at Ohio State.
Illinois at Wisconsin.
Iowa at Minnesota.

BY WALLACE ABBEY.

With an infield considerably we[illegible]ened by the loss of Bill Kearvi[illegible] third baseman who received broken leg in dri[illegible] the Northweste[illegible]nine meets Pu[illegible]due in Evanst[illegible] this afternoon one of the fa[illegible] games which w[illegible] wind up an up[illegible]ting week of co[illegible]ference compe[illegible]tion. The Ma[illegible]roons, with b[illegible] one victory [illegible] their credit, w[illegible] measure it[illegible] strength of [illegible] Buckeyes at O[illegible]lumbus. Iowa wi[illegible] try the same ba[illegible]tics on Minnesota which resulted i[illegible] the only defeat of the season for [illegible] Illini, while Coach Lundgren's leade[illegible] will battle the Badgers at Madison.

ARNOLD KIRCHOFF. [TRIBUNE Photo.]

Dempsey or Kirchoff at Third.

Coach Maurie Kent of Northwe[illegible]ern will use either Joe Dempsey o[illegible] Arnold Kirchoff on the sack formerl[illegible] occupied by Kearville. Palmer [illegible] scheduled to pitch for the Purple wit[illegible] Stegman receiving. Johnson, Nels[illegible] and Watts are the likely fielders, wi[illegible] Taylor at first, Taber at second an[illegible] Bryant at short.

Purdue's pitching staff include[illegible] Campbell, Kahlmeyer and Gupel. Th[illegible] Boilermakers have been twice defeat[illegible]ed by Illinois, but have show[illegible] strength to make it interesting for th[illegible] Purple.

Maroons May Pitch Howell.

Chicago will engage in its seco[illegible] Big Ten tilt of the week at Columbu[illegible] The Maroons left last night. Rohrk[illegible] and Arnt will do their twirling. Johns[illegible] Howell was tried out on the slab la[illegible] week and may also get a chance t[illegible] show his stuff against conference co[illegible]petition.

Ohio State has lost to Michigan a[illegible] won from Purdue.

BUTLER BEATS INDIANA BY 9TH INNING RALLY

Bloomington, Ind., May 4.—[Spe[illegible]cial.]—Butler defeated Indiana, 9 t[illegible] 6, here this afternoon. The score w[illegible] tied six-all, at the beginning of th[illegible] ninth, but the visitors by a rally pa[illegible]nered the extra scores. Score:

Butler	000	400	205	9 11
Indiana	200	210	100	6 9

Batteries—Slaughter, Staten and Hunn; Woodward and Moonaw.

George Sisler Reported in Chicago Hospit[illegible]

George Sisler, star first sacker o[illegible] the St. Louis Browns, yesterday w[illegible] reported to be in a Chicago hospit[illegible] for treatment for the eye affectio[illegible] which has kept him out of the Brown[illegible] lineup. Sisler's trouble followed an e[illegible]tack of the flu.

LAKE VIEW TRIMS TULEY.

Lake View completed a brilliant season[illegible] practice games with a 5 to 2 defeat of Tuley at Welles park. Lowe tripled with two [illegible] and Heer duplicated with one on for a[illegible] feature blows of a ten hit attack. Lake Vi[illegible] won thirteen games in fourteen starts, [illegible] Evanston, which it previously had crushe[illegible] was the only team to defeat the north side[illegible]

Tuley	101	000	0	2
Lake View	201	020	2	5 11

Batteries—Fatelsky, Rand, and Levy; Ni[illegible]son and Lowe.

COLLEGE BASEBALL

Lombard, 13; Northern Teachers, 8.
Michigan Aggies, 6; Notre Dame, 5.
Brown, 5; Cornell, 2.
Butler, 9; Indiana, 6.
Amos, 2; Cornell college, 1.
St. Viator, 13; Kalamazoo Normal, 10.
Washington college, 2; West Virginia, 1.
Quincy college, 25; Macomb normal, 7.
Monmouth, 21; Naperville, 5.
Nebraska, 5; Missouri, 4.

Tropical Worsteds

[illegible]stand the [illegible]knocks

[illegible]well as for business
[illegible]c excels our famous
Irish Homespuns.
[illegible]eir interesting pat-
new spring shades
[illegible]ing a fresh assort-
an extra pair of
[illegible]r sport.

[illegible]ems
- BUSINESS
CLOTHES
Stores
71 East Monroe
[illegible]ew store
Ave. at Randolph

KEARNS, KANE TO SIGN "THOSE PAPERS" TODAY

BY WALTER ECKERSALL.

Jack Dempsey, white heavyweight champion, will defend his title against Challenger Tom Gibbons of St. Paul at Shelby, Mont., in a fifteen round decision bout on July 4.

EARL VANCE. [TRIBUNE Photo.]

Articles binding the contest will be signed at the Hotel Morrison this morning, when forfeits will be posted and Jack Kearns, manager of Dempsey, will post a $100,000 bond to insure appearance. Either Jimmy Dougherty of Philadelphia or an alternate will be the third man in the ring. Arrangements will be made immediately for the printing of tickets and the principals will start training at once.

According to the agreement which will be signed this morning, Kearns will receive $110,000, the first installment on his guarantee of $300,000. The $10,000 sum is to go for training expenses.

Plenty of Dollars for Jack.

On June 15 the promoters must advance Kearns another $100,000, and on July 2 the third installment of $100,000 must be paid. In addition, Kearns has a privilege of 45 per cent of the gross receipts and a percentage of all concessions.

If the promoters fail to pay the second installment of $100,000, Kearns will keep the original $110,000 and can call off the match. This will give him ample time to match Dempsey with some other opponent on July 4. The champion's manager will post a $100,000 bond for appearance, but the promoters will pay the premiums.

Eddie Kane, manager of Gibbons, will not receive a cent of money until the receipts have reached $300,000. He will receive 50 per cent of all money over this amount until the $600,000 mark is reached. After this figure is reached Manager Kane will receive 25 per cent of all over $600,000. He will be allowed $2,500 for training expenses and 25 per cent of the moving picture rights.

Release Money Today.

The only angle which prevented the signing of articles yesterday was the releasing of the first installment of money from the Continental and Commercial bank of Chicago. Loy Molumby, who is interested in the promotion of the mill, was in long distance telephone conversation with bankers in Great Falls, Mont., who will release the money this morning.

Manager Kearns will be an early caller at the local bank, and as soon as the $110,000 is turned over to him he will put his signature to the set of articles, now in the hands of Mike Collins of St. Paul, who is assisting the Shelby people in promoting the bout.

Eddie Kane still is holding out against Kearns' choice of Dougherty as referee, but indications are the Philadelphian (or possibly an alternate) will be the third man in the ring. After signing his name to a temporary agreement Kane took a joy ride in an airplane piloted by Earl Vance, who flew to Chicago from Shelby with Loy Molumby. The pair took off for Terre Haute and will be back for the ceremony of signing this morning.

Kearns Returns East.

Kearns will leave for New York on the Century today to close some business affairs. He then will go to Salt Lake City to look after other business details.

According to Kearns, the heavyweight titleholder is already in Dempsey City and has started to train. In fact, Dempsey's manager asserted, the champion could step into the ring and defend his title in a week's time. While in New York Kearns will engage some sparring partners to come west immediately.

After a severe course of training, Kearns said, the champion will not weigh more than 187 pounds. Manager Eddie Kane expects Gibbons to scale around 178 pounds when he enters the ring on the afternoon of July 4. Kane has not completed all arrangements for Tom's training campaign, but asserted he will make a short theatrical tour before settling down to the strenuous grind of preparation.

Collins Remains Here.

Mike Collins, who has worked so hard to make the match, will remain in Chicago to establish a local headquarters and engage some reliable person to place in charge. As soon as all details are completed Earl Vance and Loy Molumby will hop off in their airplane for Shelby, where work will start at once on the arena, to seat at least 40,000 persons. Prices of tickets will range from $20 to $50.

Promoters and managers were busily engaged in conferences all day yesterday to clog every loophole of disagreement or uncertainty. In the midst of these important sessions Mike Collins received a telegram from Battling Nelson, who is in Chico, Cal., stating he would jump into the breach, settle all squabbles about the referee, and handle the fight. The telegram brought a hearty laugh from all concerned and broke the seriousness of the all day sessions.

With all arrangements completed except the formality of signing articles, boxing fans will watch with interest the preparation of the fighters. It will be Dempsey's first fight in defense of his title since he knocked out Georges Carpentier in Jersey City in 1921.

Gibbons has been fighting with regularity in recent years, and his latest knockout, of Chuck Wiggins, was the spike which closed the match. The St. Paul boxer and his manager are confident Dempsey can be beaten and that he is not the superman picture so many times.

Purple Track Team Off for Iowa Meet Today

Northwestern's track team left for Iowa City last night, where this afternoon it will engage the Hawkeyes in the second outdoor dual meet of the season. Coach Frank Hill's men showed enough speed to win from Indiana last week and are confident of making more than a fair showing against the Hawks.

NORTH PARK MEETS ELMHURST.

North Park college nine will meet Elmhurst at 2:30 today at Riverside park.

GASOLINE ALLEY—HE'S A STICKLER FOR PRONUNCIATION

LOUGHRAN HERE TODAY TO TRAIN FOR GREB

TRIBUNE DECISIONS

Decisions of The Tribune boxing representatives yesterday were:

At St. Paul, Minn.—Billy Wells beat Jock Malone [10]. Chuck Lambert beat Carl Augustine [6]. Jackie Nichols beat Art Schiers [6].
At Montreal—Leo "Kid" Roy knocked out Curley Wilshur [2].
At Atlanta, Ga.—Frankie Carbone beat Young Stribling [10].
At New Orleans, La.—Eddie Brady beat Eddie McKenna [15]; Dick Adams stopped Young Metzler [3].
At Kalamazoo, Mich.—Homer Smith beat Joe Lohman [10].
At Los Angeles.—Tod Morgan beat Frankie McCann [4]; Eddie Macey beat Ashton Denza [4].
At Des Moines, Ia.—Harold Piude beat Frankie Larson [8].
At Oklahoma City, Okla.—Billy Britton beat Billy Conley [10].
At Columbus, Ga.—Claude Wilson beat Tim O'Down [10].

Tommy Loughran, the Philadelphia light heavyweight who will meet Harry Greb of Pittsburgh in part of a double windup boxing show at Dexter Park pavilion on May 11, will arrive in Chicago today accompanied by Manager Joe Smith. The Quaker city boxer will resume training at a local gymnasium on Monday. Pancho Villa, former American flyweight champion, and Battling Murray of Philadelphia will meet in the other half of the main event.

According to Phil Collins, matchmaker for the Naval Post of the American Legion, which will stage the ten round bout between Joe Lynch, bantamweight champion, and Frankie Genaro, American flyweight champion, at the Coliseum on May 16, the two title holders will be in Chicago to finish training the latter part of next week.

Jim Mullen, local promoter, who will conduct the bout between Bennie Leonard, light weight champion, and Pinkie Mitchell of Milwaukee at Dexter Park pavilion on May 29, announced tickets will be placed on sale at the usual places on Monday.

Patsy Rocco of East Chicago and Johnny Tillman of Minneapolis were matched to box ten rounds in George Owego's arena in East Chicago on May 14. Jimmy Gory and Marty Forkins will trade punches in the semi-windup.

WELLS FOULED, BUT COMES BACK, BEATING MALONE

St. Paul, Minn., May 4.—[Special.]—Billy Wells, of England, outpointed Jock Malone, of St. Paul, in a sensational ten round fight here tonight. Wells won six rounds by wide margins, Malone had a shade in three, and was at his best in ninth.

The fighters stood toe to toe and fought fiercely throughout the ten rounds and kept the crowd in an uproar. Malone, who is recognized as middleweight champion of the world in a number of states, fouled Wells in the first round, but the fight was continued at the latter's request. The weights were announced as Wells 145½ pounds at 3 o'clock, and Malone 150½.

CHICAGO YACHT CLUB OPENS FOR SEASON TODAY

The Chicago Yacht club at the foot of Monroe street will be opened for the season today. The racing season, however, will not start until May 28, when the one design or Chicago class of fifteen boats will hold the first race of the year.

In addition to the clubhouse downtown, the club has built a big steel float 150 feet long by 50 feet wide on which a clubhouse will be constructed to take care of the needs of the yachtsmen who use the Belmont shelter.

The new floating clubhouse will take the place of the old schooner Carrier, which has been the yachting headquarters along the north shore for ten years. This boat is being dismantled.

A committee to select an R boat to represent the Lake Michigan Yachting association in the race for the Yacht Racing Union cup at Toronto, Ont., Sept. 5, 6 and 7, under auspices of the Royal Canadian Yacht club, was appointed last night at the meeting of the Lake Michigan Yachting association at Hotel Sherman.

EASTERN CREWS IN ACTION TODAY

New York, May 4.—Championship aspirations of most of the leading crews in the east will be tested tomorrow in two of the outstanding early season regattas of the year. Navy and Columbia, which have ruled the collegiate seas so far this spring, will face strong opposition in efforts to add to their laurels, the midshipmen in a triangular affair in Lake Carnegie with Harvard and Princeton, while the New Yorkers row against Pennsylvania and Yale on the Housatonic river near Derby, Conn.

Australian Davis Cup Team to Sail May 31

[Chicago Tribune Foreign News Service.]

SYDNEY, Australia, May 4.—The Australian Davis cup tennis team will sail on the S. S. Makura on May 31, it was announced today by the Australian lawn tennis council.

GENERALS PREPARE FOR WAR

BRIG. GEN. PALMER F. PIERCE

F. W. RUBIEN.

An athletic war which may change the complexion of the entire system of amateur control is a possibility as a result of the Charley Paddock case. President Pierce of the National Collegiate A. A. hints that his organization may organize an olympic of its own. Secretary Rubien of the A. A. U. is leading the fight against Paddock.

Paddock Sets Up 75-Meter Mark as Sport Bodies War

PARIS, France, May 4.—[Associated Press.]—Charles Paddock, running star of the University of Southern California, who is competing in the international students' athletic meet here, today set a new world's record for the 75 meter dash. Running in an official trial he made the distance in :08 2-5, four-fifths of a second under the record previously established by Engdahl of Sweden.

Paddock also captured the semi-finals in the 100 meter dash handily in :10 4-5. Then, running against time, with nobody to urge him to greater speed by competition, he broke the 75 meter dash world's record.

Italian Wins Pentathlon.

The only final event completed today was the pentathlon, which was won by Contoli of Italy. He was first in the broad jump and javelin throw, second in the 200 meters and discus throw, and third in the 1,500 meter race. His nearest competitor in these events was Svoboda of Cecho-Slovakia. Zinner of Belgium was third.

ENDANGERS OLYMPIC TEAM

New York, May 4.—[By Associated Press.]—Fear that the jurisdictional controversy between the National Amateur Athletic union and the National Collegiate Athletic association, which broke yesterday, will jeopardize the quality of the 1924 American Olympic team, was expressed today by followers of athletics.

Brig. Gen. Palmer F. Pierce, president of the N. C. A. A., in announcing his organization's support of Paddock in disobeying explicit orders of the A. A. U., intimated that collegiate athletic authorities of the world may organize an olympic of their own, independent of the renewal planned for Paris next year.

FRENCH BODIES SPLIT

PARIS, France, May 4.—[By the Associated Press.]—The French Athletic federation tonight, after much discussion, decided to prohibit the holding of the remainder of the international university championship games if Charles Paddock, the American sprinter, continues to compete in them. The federation, however, announced that it would permit Paddock to give exhibitions.

On being informed of the federation's decision the organizers of the championship games, which are in progress at the Port Doree stadium, declared that Paddock would run as had been arranged, notwithstanding the federation's ban.

ANOTHER GUN ON A. A. U.

New York, May 4.—Legal action against the Amateur Athletic union was threatened tonight by Joseph A. Reilly, attorney for the Women's Swimming Association of New York, in connection with the A. A. U.'s decision on the appeal of the women from a general order barring all American amateurs from competition abroad.

He acused Mr. Rubien of distorting the swimmers' appeal by suppressing some of the vital correspondence in the pamphlet issued on the controversy.

Woods and Waters by BOB BECKER

HERE AND THERE OUTDOORS.

GRANT PHILLIPS of Appleton, Wis., wants a little help in discovering the bird bander who labeled a wild mallard duck No. 13. A couple of weeks ago G. P. found a dead mallard drake in the railroad yard at Marion, Wis. On one leg was a band (aluminum) with the number 13 on it, the band being badly worn, with indications that it had been on the duck for some time. Anybody been putting thirteens on mallard ducks?

The fellows that provide nesting boxes for birds are always discovering something new and interesting about their tenants. And in the spring when it is time to clean out the boxes for the new tenants you are ap to find all kinds of things that have been used by the birds in making their nests. C. G. P. of Lombard, Ill., reports a curious find in one of his wren houses. He writes:

"In cleaning a wren's house for its new tenant I found the following collection: Twenty-two hairpins, two safety pins, and one garter buckle."

That's not a bad collection. But the house wren sure is a queer one and you needn't be surprised if some day one of them comes to the porch and tries to pick the welcome sign from your door mat.

The other day we heard some fellows in a hot argument regarding the correct name of a fish, and the funny part of it was both were talking about the same species. It was a case of the southern "trout" and the big mouth bass. Trout is the common name of the bass down south and, one of the "argifyers," not knowing this, was insisting that the other chap was crazy in talking about trout being present in southern waters. The big mouth bass sure has a bunch of different names ranging from "trout" to green bass.

FARM AND GARDEN BY FRANK RIDGWAY

PROPOSED NEW EGG GRADES.

QUALITY is the keynote of success for farmers in their struggle to get a fair return on products, whether they are selling crops and live stock from a general or specialized farm. A good product to begin with in an effort to test this is the egg.

The federal department has recently worked out tentative grades based upon quality factors indicated by shell, air cell, albumen, and yolk, and by development of the germ. The experts point out that size, color, and weight are not indicative of the edible quality of the eggs, but since they have influence on the market value they should be considered in sorting and packing.

Five grades are provided for in the tentative plan, a full description of which will be sent by writing to the United States department of agriculture, Washington, D. C. The five grades are:

U. S. special, U. S. extras, U. S. No. 1, U. S. No. 2, and U. S. culls. Eggs with sound dirty shells are put in two grades—U. S. dirty No. 1 and 2. Where the shells are cracked the grade will be U. S. check.

LINDBLOM LOSES MEET TO CADETS

Morgan Park Military academy track team raced past Lindblom high on the winner's field yesterday, 77 1-3 to 25 1-3. McKinney was high point man for Morgan Park with 14 points gathered by a first in the 105 yard low hurdles and seconds in the 100, and 220 yard dashes and broad jump. Quinn and Kollpainter tied for second honors with 10 points each.

LA GRANGE JUNIORS WIN.

Spickney led La Grange Juniors to a 46 to 31 triumph over University High in a dual track meet at La Grange yesterday. Spickney scored 18 points by winning the 100 yard low hurdles, the 220 dash, the shotput, and placing second in the high jump.

FRIETAG-PETERS GRAB STATE DOUBLES LEAD

On one of the early squads last night Johnny Sublosky and Johnny Langmayer rolled into first place in the doubles of the Illinois state bowling meet at Petersen's alleys with 1,262. They had no more than started to celebrate when Walter Frietag and Walter Peters on the next squad passed them with 1,297. The new leaders rolled a dandy series each, Frietag getting 657 and Peters 640. Both are members of the Zealioras.

Sublosky carried Langmayer with 691, against his mate's 571, and his heavy smashing gave him the lead in all-events with 1,914.

The Drechslers of the Randolph league showed the way in the team event with 2,844. The Monroe leaguers were second high with 2,797. Herman Lehmpuhl set the pace in the singles with 635. Leading scores:

FIVE MAN EVENT.			
Drechslers	890	981	967—2,844
Monroe	931	882	984—2,797
Pompeians	943	905	871—2,179
Harmony	832	912	971—2,715
DOUBLES.			
W. Frietag	233	234	190
W. Peters	222	190	228—1,297
J. Sublosky	246	210	235
J. Langmayer	188	202	181—1,262
SINGLES.			
H. Lehmpuhl	238	190	207— 635
J. White	191	225	201— 617
J. Sublosky	181	228	102— 611
J. Langmayer	221	176	210— 607

BADGERS OPEN MAROON TRACK SEASON TODAY

Spring track activities of the University of Chicago begin today when the Maroons meet Wisconsin at the Midway in what promises to be a hotly contested meet. Neither team is confident of any wins except in the hurdles, which Jake Brickman of Chicago is expected to cop.

Jim Pyott is pretty sure of at least one first in the dashes and Dickson may add another win for the Maroons in the high jump, though he will be against stiff competition in Platten and Donahue, both of whom jump around 6 feet 2 inches. Capt. Egil Krogh is believed capable of winning the mile for Chicago, but in the 880 should be hard pressed by Ramsay.

Harry Frida, Chicago's all-around man, will carry the brunt of the battle in the field events, performing in the shot, discus, javelin and pole vault. The Badgers rely on Wade for a first in the two mile run against "Red" Bourke, Chicago's chief entry. The race should provide an interesting battle. Spetz is the Cardinals' big man in the sprints.

PURPLE GOLFERS OPEN BY TOPPING WOLVERINES, 14-9

Northwestern's golf team opened its conference season at the Westmoreland Country club yesterday by defeating Michigan, 14 to 9, in morning and afternoon matches. Coach Leon Krans' men won three of the four individual matches and split even in the two foursomes. Capt. Smith of the Wolverines made the best individual score of 84 for 18 holes. Summaries:

Smith [M.] defeated Hayes [N.], 3 to 0; Stearns [N.] defeated Cotter [M.], 2 to 0; Matson [N.] defeated Crosby [M.], 3 to 0; Alsteriund [N.] defeated Winters [M.], 3 to 0.

Hayes and Matson [N.] defeated Smith and Crosby [M.], 6 to 0; Winters and Cotter [M.] defeated Alsteriund and Stearns [N.], 6 to 0.

FURNESS HOLDS MEYERS TO DRAW ON LOCAL MAT

Dr. Carl Furness, who learned to wrestle at the University of Illinois, last night held Johnny Meyers, claimant of the world's middleweight championship, to a drew at the Star and Garter. At midnight, after the men had been at it for an hour and twenty minutes, the draw decision was given. Each was close to a fall several times, Meyers with his stopper holds and Furness with headlocks and scissors.

Nettleton
SHOES OF WORTH
MAY 5
Legends for style
Nettletons for
Comfort
THE NETTLETON SHOPS
25 N. Clark St. 222 S. Michigan Ave.

IN the WAKE of the NEWS

YANKEE GOLFERS ABROAD.

THOSE Yankee golfers of ours certainly gave a terrific twist to the lion's tail when they finished one-two-three in the medal play for the St. George's cup at Sandwich. They acted just as if they did not know they were shattering all tradition by taking the cup from England for the first time in forty years.

Our British cousins now are more keenly aware of the menace to their amateur title, although we must credit

them with not having minimized the danger previously.

Dr. Willing's tie with Francis Ouimet for first place indicates another formidable arrow in the American bow. Experts here had to consult the dope book to glean Willing's previous record, for he is a Pacific coast player who has not participated largely in the east.

Lack of tournament experience may prove trying for him in the long gruelling series of match play rounds for the title—rounds which try golfing skill and stamina. The most encouraging part of his showing, however, according to cabled reports, is his steadiness.

Winning the St. George's cup by our team does not make certain the British title. It does show, however, that the Yankees carry just as many shots in their bags as the British. Ouimet and Gardner are experienced tournament players and their skill is backed by golfing temperament, if by any chance Dr. Willing measures up to their standard in match play, our chances are enhanced that much.

* *

When I Was a Kid I Thought—

It strange that any one could kill two birds with one stone. Bart G.

That a bushelman was a man who hauled bushel baskets. Artie's Girl.

P. S.—Oooooooo—please publish this, cause if I make Wake, maybe I will make Artie.

NOTES OF THE GOLFERS

CAPT. E. F. CARTER, the Irish champion, now in Chicago, was runnerup in the St. George's cup event last year, Willie I. Hunter, now in this country, being the winner with 156. Carter had 158 and Wethered 160. Capt. Carter early this year expressed the belief that the American invasion this year would be successful. He says the St. George's cup is the finest golf trophy in the world, standing two feet high and being of gold.

The Garfield Park Woman's club will hold an invitation tournament July 9, 10 and 11. It will be open to all women's park golf clubs of Chicago.

Roy Barry, 81; George Knackstedt, and Mike Maraglia, 79, were the prize winners in the blind bogey event of the Chicago Musicians' Golf club at the Harlem course. William Bickett and A. M. Elrod tied at 84 for low gross in class A. Perry Ansley won in class B with 92 and Charles Link in class C.

Ravisloe will hold its opening handicap tournament today, one flight of sixteen qualifying. A ball sweepstakes will be played in connection with the round. The first match round will be played tomorrow. The club will take part in an intercity tournament which will be played at St. Louis.

Advance copies of the Westmoreland schedule distributed by Norman C. Naylor, chairman of the sports and pastimes committee, state the United States Golf association rules will govern except that the stymie is abolished in all club events.

A. K. Cochran, former Lincoln park champion and recently admitted to membership in the Evanston Golf club, has accepted the appointment as editor of the Evanston Bulletin, the official organ of the club. The first number came off the press yesterday.

SPRING WANDERLUST.

The Spring comes taunting me with her laugh
And wooing with subtle smile,
Till my thoughts float away down the sweet-smelling way—
Just drift for mile after mile.

There's a lazy lure in the Spring's light laugh,
A lilt in her rollicking song—
She comes for a day, then is up and away;
Spring's here, but never for long!

The wanderlust creeps into my heart,
The little clouds drift and shine;
The wind skips along with a soft little song,
And the vagabond way becomes mine!

Anna Faith.

* *

Our Derby Wagers.

We commissioned M. De Flanayshon, turf expert superlative, to place a few small wagers for us in the Kentucky Derby future book, asking him to use his own judgment on some of the nags.

He returned with tickets on twelve different horses to win—twelve different horses to win the same race.

"What's the matter with the other 133 entries?" we inquired sarcastically.

"Well, they can't all win," he replied reproachfully.

* *

Radio Department.

Was in a sweater store today where they have a radio and got New Jersey. R. J. G.

* *

"Pa" Bradley's Betting.

We now feel like "Pa" Bradley, owner of the once locally popular American Derby winner, Robert Waddell, and Boney Boy. Bradley was a familiar sight in old days at Chicago tracks with a fistful of $2 tickets (which is about our speed).

"Pa" would start out with the intention of making one $2 wager. Then various friends would slip him good things until he had backed nearly every horse in the race. We think M. De Flanayshon must be a distant relative.

This Wake Is Conducted By Harvey T. Woodruff. Help! Help!

* *

Now, R. J. B., You Behave.

Dear Harve: Have you noticed that many women are wearing "Babe

Ruth" stockings—you know, the ones with "runs" in 'em. R. J. B.

* *

Dumbbell Poems.

Our balmy Spring is here at last,
We hope it lasts, to say the least;
My batch of brew is working fast,
This brand of weather helps the yeast.
Wishing you success along the same lines. F. P.

* *

Height of Affluence.

Our idea of the Height of Affluence is our janitor placing his ancient but fur lined overcoat in storage about this time every year.

Lena and Stena.

* *

Do You Remember Way Back When: "Shoo, Fly, Don't Bother Me," was a popular song?—G. A. U., Peoria, Ill.

WILLING BEATEN BY OUIMET FOR ST. GEORGES CUP

ENGLAND KEEPS CUP

SANDWICH, Eng., May 4.—[United News.]—The famous St. George's vase will remain in its time honored Sandwich club setting, even though Francis Ouimet won it today. Ouimet's name will be inscribed on the vessel, but under the rules the gold trophy itself will remain here, while the club will present the Boston star with a replica of the original vase in silver. Cards of the playoff were:

Out—Ouimet	454	344	344	—37
Out—Willing	553	544	453	—38
In—Ouimet	344	435	355	—40—77
In—Willing	445	465	354	—40—79

BY TED RAY.

[Chicago Tribune Foreign News Service.]
[Copyright: 1923: By The Chicago Tribune.]

SANDWICH, May 4.—[Tribune Radio.]—Francis Ouimet of the American amateur golf team will pack the St. George's challenge cup in his valise today, for in the replay for the trophy he beat Dr. O. P. Willing, a teammate from Portland, Ore., by one stroke. I think that we were all a little bit sorry for Dr. Willing, because he is such a modest little man with no ostentation in his manner or in his golf.

O. P. WILLING. [P. & A. Photo.]

Dr. Willing usually doesn't hit the ball prodigious distances, and he usually has to play odd after tee shots, but what he loses in putts he makes up in accuracy. His approaches are glorious, and his putting is as good as that of any other American.

Ouimet played better golf today, but the fact remains that he won by only a stroke, and he nearly found himself caught on the home green, drilling the ball but holing out by a chip shot to the green.

Getting a 4 at the first hole, Ouimet secured a lead of one stroke and with the tide of fortune ebbing and flowing throughout, he teed up at the last hole with two strokes in hand. Dr. Willing never led, but he never tailed off. He got a fine 4 to finish with, and Ouimet required 5, so that the former open champion of America needed all the advantage that he had won on the seventeen holes.

Most of the American players followed the match. This was the first time that they have forsaken their practice since they landed.

Maroon Golf and Tennis Teams Enter Race Today

University of Chicago golf and tennis stars will take their initial dip into conference competition this afternoon, both varsity teams making their bow on foreign fields, the racket men meeting Michigan university at Ann Arbor, the golfers meeting Purdue at Lafayette.

The Old Copyreader

"Many a story is hopelessly written, but the story of life is hopelessly rotten."

FOOD FOR THOUGHT ONLY.

If I should speak up what I think about a filet mignon
It's not impossible that I'd be pinched for my opinion;
It costs a dollar and a half (which makes a feller sore)
And isn't half as swell a dish as round steak fried in flour.

Upon this meat our Caesar fed when but a small Jayhawker;
A morsel for an epicure; a kick like Johnny Walker;
Round steak, cream crazy, biscuits and well buttered mashed potato
Combine a meal that's unsurpassed from Frisco to Mankato.

O would that I again could eat that feast of dear old Kansas;
Could I share once more that greatest of Lucullan-plus bonanzas;
But I am barred forever; its delights I cannot scoff of,
For every item it contains the doc makes me lay off of.

GUY LEE.

Planters Cafeteria

Roast Sugar Cured Ham, with Cider Sauce
25c
Watch for Our Special Every Day
Planters Cafeteria
11 North Clark
Just north of Madison

Light weight Felts

OBerg

Berg Sta-Shape
REG. U.S. PAT. OFF.
HATS FOR YOUNG MEN

This style in light weight felt is the favorite with young fellows—never loses its "snappy" appearance. New shades.

Six dollars

S. F. Nelson Co.
Fine Furnishings—Custom Shirt Makers
21 and 23 East Jackson Boulevard

SLOWER BUYING EASES PRESSURE TO AID BUSINESS

BY O. A. MATHER.

Definite slackening of new buying of commodities and merchandise was reported by Chicago financiers yesterday. But while votaries of the "ticker tape" apparently have construed this as an evil situation, as witness the downward plunge of industrial securities, the bankers are inclined to look on this easing of pressure as almost a blessing.

The recent high volume of demand imposed abnormal pressure on industrial production and to a lesser degree of credit. Labor shortage appeared, accompanied by the specter of higher wages and prices. The bankers argue that industry will be kept reasonably and profitably busy for the rest of the year filling back orders and new demands, even though the latter decrease in volume.

Production Pressure Lightens.

But, more important, the pressure on production will be relieved, labor shortage will be alleviated, credit facilities will not be strained, and prices and wages will be held at reasonable levels. At the same time, it is said that diminution of buying will not result in any such losses as industrial concerns incurred in 1920 and 1921. Inventories are being kept down rigidly and raw materials are being bought only to the degree that orders are in hand or in sight for the manufactured product.

The mid-week trade reviews comment on the fact that record production has increased supplies, with the result that prices are easier now that the rush to secure goods has abated. It is pointed out that recovery this year has been phenomenally rapid and prices have advanced sharply. Merchandise needs have been covered for several months ahead and it was not to be expected that buying would continue at top volume or that prices would rise indefinitely.

Sugar and Oil Prices Lower.

Sugar and crude oil prices continued their recent downward trend yesterday. More sugar refiners quoted 9½ cents a pound for fine granulated, while offers of raw sugar were made as low as 5½ cents, cost and freight, a flood of selling coming from uneasy operators.

All grades of central west crude oil were reduced 10 cents a barrel, while Wyoming crude also was cut 10 cents by several refiners. Production and imports of crude oil in February exceeded consumption and exports by 4,472,794 barrels, according to the American Petroleum institute.

The price of lead was reduced from 7¾ to 7½ cents a pound. Chain makers advanced the price of one inch proof coil chain to 6½ cents a pound, or an increase of $5 a ton.

Telephone Earnings Increase.

Good increase in telephone earnings is shown in the reports of seventy-two companies to the interstate commerce commission for February and the first two months of this year. February operating revenues were $50,773,147, an increase of $5,106,149 compared with the corresponding month last year and operating income was $11,741,067, an increase of $2,030,484. From Jan. 1 operating revenues were $23,372,085, an increase of $10,707,505 compared with the corresponding period last year, and operating income was $23,372,085, an increase of $4,044,925.

That the Ford Motor company's surplus for the year ended Feb. 28, 1923, amounted to $119,298,863 is indicated by a comparison of the balance sheet of that date just filed with the Massachusetts commissioner of corporations and the company's statement for a year previous. The surplus account on Feb. 28 stood at $359,777,598, compared with $240,478,736 on the same date in 1922.

OVER 19 MILLION INCOME REPORTED BY CHILE COPPER

New York, May 4.—Operating income of the Chile Copper and Exploration companies in 1922 totaled $19,576,634, as compared with $9,934,749 the year before, according to the annual report made public tonight. Operating profit is given as $7,907,818 and miscellaneous receipts as $680,531, making a total of $8,588,349. Charges against income totaled $3,701,395, leaving net income carried to surplus account of $4,888,954.

The average price received for all copper delivered during the year was 13.54 cents a pound. The report states the company is in a sound financial condition, having cash and marketable securities on hand amounting to $14,581,587.

Oregon-Washington Ry. Valuation Is $129,810,913

Washington, D. C., May 4.—A tentative valuation of $129,810,913 was placed today by the interstate commerce commission on the property of the Oregon-Washington railroad and Navigation company, that being the value of the system on June 30, 1916. The company's own book estimate of the value of its investment was $156,642,555, while the corporation has outstanding stocks and bonds with a par value of $152,840,671. The company is one of the largest subsidiaries of the Union Pacific.

MONEY AND EXCHANGE

Money in Chicago firm, 5¼@5½ per cent on collateral; commercial paper, 5@5½ per cent; 5¼@5½ per cent over the counter; bankers' acceptances, 4@4¾ per cent; New York exchange by wire, par; by mail, 14@22c discount. Chicago bank clearings yesterday were $112,000,000, compared with $120,900,000 a week ago and $101,200,000 a year ago.

NEW YORK MONEY MARKET.

NEW YORK, May 4.—Prime commercial paper, 5@5¼ per cent. Bar silver, domestic, 99¾. Foreign bar silver, 67⅝. Mexican dollars, 51⅝. Sterling 60 day bills on banks, 460⅝. Call money firm; high, 5 per cent; low, 4½; ruling rate, 4½; closing bid, 5; offered at 5¼; last loan, 5; call loans against acceptances, 4. Time loans firm; mixed collateral, 60-90 days, 5¼@5½ per cent; 4-6 months, 5¼@5½.

FOREIGN EXCHANGE.

Foreign exchange in amounts of $25,000 or over between banks, as quoted by the Illinois Merchants Trust company:

	May 4.	May 3.	Wk. ago.	Yr. ago.
London—				
Cables ..	462⅝	463¼	463⅝	444⅛
Checks ..	462⅛	463	463⅛	443⅝
Paris—				
Cables ..	6.66½	6.67¼	6.79½	9.16
Checks ..	6.66	6.67	6.79	9.15
The following quotations are for checks:				
Italy	4.90	4.91	4.95	5.36
Antwerp ..	5.75	5.85	5.90	8.36
Swiss	18.05	18.07	18.16	19.33
Holland ...	39.10	39.17	39.08	38.30
Sweden ...	26.67	26.68	26.76	25.95
Norway ...	17.05	17.15	17.42	18.52
Denmark ..	18.76	18.80	18.80	21.26
Spain	15.25	15.30	15.27	15.53
Germany ..	.0027	.0027	.0034	.34⅝
Austria ...	.00145	.00145	.00145	.0120
Greece ...	1.30	1.20	1.18	4.48
Poland	.0023	.0023	.0022	.0265
Czecho-Sl..	2.98	2.98	2.97	2.11
Roumania ..	.48	.48	.48	.71
Serbia	1.06	1.05	1.08	.36½
*Canada ..	$20.00	$20.00	$20.00	$17.50
Argentina ..	36.50	36.50	36.75	36.15
Brazil	10.75	10.75	10.85	13.75
Japan	49.50	49.50	48.85	47.50
India	32.00	32.00	32.00	29.25
Chile	12.50	12.50	12.50	11.25
Hungary ..	.0195	.0185	.0185	.13
Bulgaria ..	.75	.77	.74	.70

*Per thousand discount. All other quotations are values in American cents.

NEW YORK STOCK TRANSACTIONS

Friday, May 4, 1923.

Day's sales, shares 1,483,500 Year ago 1,174,200 Total, 1923 93,930,875 Previous year 88,190,141

Div. pd. per share.	Bid.	Asked.	Description.	Sales.	High.	Low.	Close.	Net chge.	Close May 5, 1922.
$4.00	70	71	Adams Exp...	600	71	70	70¼	— ⅝	....
....	13	14	Adv Rumely..	100	14	14	14	....	....
3.00	45	48	Do pfd..	100	45	45	45	....	....
4.00	65¼	66	Air Reduction.	200	66	65¼	65¼	— ⅝	....
....	12	12½	Ajax Rubber..	2,500	13	12⅛	12⅛	— ⅜	17½
4.00	70⅛	70¼	Allied Chem..	400	70	68½	70	+ ¼	67⅝
7.00	109⅝	110½	Do pfd.....	100	110	110	110	....	....
4.00	43	44	Allis-C Mfg..	2,300	43⅝	43⅛	43⅛	— ½	49
....	25⅝	25⅞	Am Agr Chem.	800	26	25⅝	26	+ ⅛	40⅛
....	47	47½	Do pfd..	100	47½	47⅛	47⅛	+ ⅛	68
....	39	40	Am Beet Sgr.	500	39	37½	39	— 1½	39½
....	41½	42	Am Bosch M.	4,000	42	41	41½	— ⅛	46⅝
5.00	89⅜	89⅞	Am Can......	37,100	89⅞	87	89⅜	+ 2½	48
12.00	168⅝	169⅛	Am Car & F..	2,400	169⅝	166⅞	169	....	162
....	23	23¼	Am Ch St A..	700	23¼	23	23	— ⅛	....
....	9	9¼	Am Chicle....	200	9	9	9	— ¼	13⅞
....	37	38	Do pfd.....	100	37	37	37	....	....
....	13	13⅜	Am Cot Oil....	300	13	12½	13	+ 1	26⅝
....	23	26	Do pfd.....	100	24½	24½	24½	....	....
....	5¼	5½	Am Drug.....	300	5½	5⅜	5⅜	— ⅛	6
8.00	117½	120	Am Exp.....	100	118	118	118	— 1	....
....	9¼	10	Am H & Hea.	500	9¼	9	9¼	— ¼	15
....	52¼	54	Do pfd.....	500	53	52	52¼	+ ¾	67
7.00	95⅛	96	Am Ice Secur.	2,000	98¼	94	95¼	— 3⅜	106
....	25¼	25⅜	Am Int Corp..	2,600	25½	25	25¼	....	45⅞
....	28⅛	28⅜	Am Linseed O.	1,300	28⅜	27⅞	28	— 1	34
....	49	51	Do pfd.....	100	50	50	50	....	56
6.00	127⅝	128	Am Locom....	13,800	128⅝	127	127⅝	+ ⅝	115
7.00	115	117	Do pfd.....	100	115	115	115	— ½	....
3.00	46	46½	Am Metals....	1,400	46	45⅛	46	....	....
4.00	82½	83	Am Radiator.	700	83	82½	82½	— ½	96
7.00	99	99¾	Am R Mill pfd	100	99¾	99¾	99¾	+ ½	....
.50	7¼	7⅜	Am Saf Razor	1,500	7¼	7⅛	7⅛	— ¼	7½
....	15	15⅛	Am Ship & C.	1,400	14⅝	14½	14⅝	....	17⅞
....	60¼	60⅜	Am Smelting..	7,400	60⅝	59	60	+ ⅜	57¼
7.00	98⅝	99	Do pfd.....	500	98⅝	98⅝	98⅝	....	98
12.00	142	148	Am Snuff.....	400	142½	142½	142½	....	....
3.00	37¼	37½	Am Stl Fdrs..	5,300	37⅝	36⅝	37⅝	— ⅝	39⅝
7.00	100¼	100⅝	Do pfd.....	100	100¼	100¼	100¼	....	....
....	75	76	Am Sugar.....	2,800	75	73¼	75	— 1⅛	75¼
....	26	28	Am Sum Tob.	100	26⅝	26⅝	26⅝	— ⅛	34⅜
9.00	121⅝	122	Am Tel & Tel.	1,900	122¼	121⅝	122	— ⅛	122¼
12.00	150	151	Am Tob.....	1,900	150⅝	147½	150⅛	— ⅝	142
12.00	148⅝	150	Do B......	900	149⅝	148⅜	148⅝	— 2½	138½
....	38	38⅛	Am Wat Wks..	200	38⅛	38	38⅛	— ⅛	12
4.00	57	58	Do 6%....	1,300	57⅝	56⅛	57½	— ½	80
7.00	89	90	Do 7%....	200	89	89	89	....	....
7.00	93¼	94	Am Woolen....	900	94	92⅛	93¼	+ ¼	93⅜
....	⅛	⅝	Do rights....	800	⅛	⅛	⅛	....	....
....	25	25½	Am W P pfd..	500	25½	25⅜	25⅛	— ⅜	33⅝
....	14½	16	Am Zinc....	200	15⅝	14½	14½	— 1⅛	18⅞
.75	46⅝	46⅞	Anaconda...	6,200	46⅞	46⅛	46⅝	— ⅛	52⅞
....	17½	19	Ann Arbor....	100	18	18	18	....	....
....	37	39	Do pfd....	100	37	37	37	....	....
....	14	14½	Arnold Cons A	700	14⅝	14⅛	14⅛	— ⅛	....
4.00	73	74	Asso Dry Gds.	2,400	73⅛	71½	73	....	....
6.00	108	110	Asso Oil....	100	109	109	109	....	128
6.00	99	99¾	*Atchison....	3,100	99½	98⅝	99⅛	+ ¼	100⅞
5.00	88	88⅛	Do pfd....	500	88	87⅞	87⅞	....	91⅛
....	2	2¼	Atl B & A....	700	2	2	2	....	3⅛
7.00	112	113⅜	Atl Coast Line	1,700	113⅜	110⅛	113⅛	+ 1⅛	103
....	19	20	Atl G & W I..	9,800	21½	16	18⅛	— 3⅞	36⅝
....	15	16	Do pfd....	1,200	16	14	14¼	— 4¼	....
....	25⅛	26	Austin-Nichols	1,800	26⅛	25⅛	25⅛	— ⅛	26⅝
7.00	82	83	Do pfd....	100	82	82	82	....	....
3.00	25⅝	25⅞	Auto Knt Hose	2,100	26	25⅛	26	....	....
....	2⅝	3⅛	Auto Sales....	200	3	3	3	....	....
7.00	128⅛	128⅜	Baldwin Loco.	55,500	130⅛	127⅝	128⅜	— 1⅛	117½
....	47⅝	48	Balto & Ohio.	11,800	48⅜	46⅛	48	— ⅝	47½
7.00	96	97	Barnt Lth pfd	100	97	97	97	....	....
....	21½	22	Barnsdall "A"	400	22⅞	21⅛	21⅞	+ ⅝	52½
....	15	16	Do B....	300	15	14	15	— ⅛	34
2.40	68⅛	69	Beechnut Pgk	3,700	68⅝	65	68⅝	— 1⅛	....
5.00	59⅞	60	Beth Steel....	11,800	60⅝	58⅛	60	— ¼	78⅛
....	20⅛	21	Bri E S 2d pf	200	20⅝	20⅛	20⅝	....	....
8.00	108⅛	109	B'klyn Edison.	700	109⅛	108⅛	108⅛	— ⅝	109⅝
....	2	2¼	B'klyn Rap Tr.	1,000	2⅛	2	2⅛	....	26⅛
....	16⅝	17⅛	Do 1st paid.	300	17⅝	16⅝	16⅝	— ½	....
....	2	2¼	Do ctfs....	200	2⅛	2⅛	2⅛	— ⅛	22⅛
8.00	113	115	B'klyn Un Gas	1,400	113⅛	113	113	— 1	106⅛
....	59	60	Brown Shoe..	1,400	59⅝	58⅛	59⅛	+ ⅝	....
10.00	136	137⅛	Burns Bros A.	300	136⅜	135	136⅜	+ ⅜	137⅜
2.00	36¾	37	Do B.....	1,000	36¾	36½	36½	....	42⅝
.50	7⅝	7½	Butte C & Z..	700	7½	7⅜	7⅜	— ⅛	6⅜
2.00	28⅝	28½	Butte & Supr.	2,000	28⅜	27½	28	— ⅝	30⅞
....	16	17	Butterick.....	300	16	16	16	....	27⅛
....	5⅝	5½	Caddo Oil....	400	5⅝	5⅜	5⅝	— ⅛	13⅜
6.00	82	83	Cal Packing....	1,700	82½	81	81⅝	— 1⅜	78⅜
7.00	87⅝	88	Cal Petrol....	13,900	89	86⅝	88	+ ⅜	57½
7.00	97½	100	Do pfd.....	1,400	99¾	96	98	— 1½	....
....	7⅜	7⅝	Cal Lead & Z.	6,900	7⅝	7¼	7⅝	+ ⅛	7⅜
10.00	150	150⅜	Canadian Pac.	7,600	151	148⅜	150¼	— ⅜	142⅞
....	34	34¼	Cent Rib Mills	700	34¼	34	34	— 1	....
....	2¼	3	Case Plow....	200	2⅜	2¼	2⅜	....	5¼
....	30¼	31	Cent Leather	1,730	30⅝	29⅝	30¼	+ ⅛	37⅛
4.00	43⅞	44¼	Cerro De Pas.	1,800	44	43	44	— ½	37⅞
6.00	62¼	63	Chandler Mot.	6,700	63	62	63	+ ¼	75
4.00	65⅛	65⅜	Ches & Ohio..	2,500	65⅜	65	65⅜	....	65¼
6.50	100¼	101⅛	Do pfd....	500	101⅛	101	101	....	....
....	3½	3⅝	C & A pfd....	200	3⅜	3½	3⅜	....	17⅛
....	31	32	C & E I....	200	33¼	31¾	31¾	— 1⅞	39
....	57¼	59	Do pfd....	200	57¾	57¼	57¼	— 1⅜	58¾
5.00	77¼	78⅛	C & N W....	1,600	78¼	76¾	78	....	75⅛
....	5	5¼	Chi Gt West..	300	5	5	5	— ⅛	9
....	11	11¼	Do pfd....	300	11½	11¼	11¼	— ⅜	22¼
....	21¼	21⅜	C M & St P...	4,700	21⅜	20¾	21¼	— ⅜	27
....	36	36⅛	Do pfd....	4,800	36⅝	35⅜	36⅛	— ⅝	43⅝
5.00	79	80	Chi Pneu Tool	200	79⅝	79	79⅝	— ⅜	....
....	29	29⅛	C R I & P....	5,800	30	28⅝	29	— ¾	45
7.00	86⅜	87	Do pfd A....	400	87¼	86⅞	87	— ⅝	....
6.00	76	78	Do pfd B....	200	77⅝	77	77	— ½	81½
.62½	27	27¼	Chile Copper.	9,400	27⅛	27	27¼	+ ¼	19⅜
....	24⅝	24⅜	Chino....	2,100	25	24¼	24⅜	— ⅜	28⅝
....	67	68⅛	Cluett-Peab....	400	67	66⅝	67	— ½	....
6.00	74	74¼	Coca-Cola....	7,400	74¼	73	74	— ½	56
....	30	30¼	Colo Fuel....	1,700	30⅝	29¼	30¼	....	33⅜
6.00	103	103½	Col G & E....	4,700	104¼	102¼	103½	— ⅜	88
....	34¼	34½	Do w i....	700	34⅝	34½	34½	+ ¼	....
....	1½	1¾	Col Grapho....	3,000	1½	1½	1½	+ ⅛	4⅝
....	7	8	Do pfd....	1,400	7½	6⅝	7½	+ ⅝	....
6.00	71½	72	Compt T-R Co	400	74	72	72	— 2½	77
....	28⅝	29	Cons Cigars..	1,500	29	27⅝	28⅝	— ⅝	28⅜
....	15	16	Coml Solv B..	100	15	15	15	— 1	....
....	14½	17	Conley Tinfoil	100	15½	15½	15½	....	....
5.00	64⅛	64¼	Consol Gas...	25,500	64⅝	63⅝	64¼	— ⅛	120⅜
....	10¼	10⅝	Cons Textile..	2,500	10⅝	10¼	10¼	— ⅛	13
3.00	44⅜	44⅞	*Cont Can....	4,000	44⅞	43⅜	44⅜	+ ½	66⅜
....	8½	8⅝	Cont Motors..	3,800	9	8½	8⅝	— ⅛	....
6.00	128⅛	128⅜	Corn Prod....	10,100	128⅜	126⅛	128⅛	....	102⅛
4.00	47⅛	47⅜	Cosden Co....	32,100	47⅜	45⅝	47⅛	+ 1⅜	44¼
....	70⅛	71	Crucible Stl..	13,900	71⅜	69⅝	70⅝	+ ⅝	65⅝
7.00	90¾	91½	Do pfd....	100	90½	90½	90½	....	93⅛
....	13⅛	13½	Cuba C Sugar	500	13⅛	13⅛	13½	+ ⅜	15⅜
....	50⅝	51⅛	Do pfd....	18,900	51⅛	48¾	51	+ ¾	33⅝
....	30⅝	30½	Cuba-Am Sug.	22,200	30½	29½	30⅝	— ⅛	21½
....	7½	8	Cuban-D Sug..	600	7⅝	7½	7½	....	....
....	62⅜	63⅜	Cuyamel Fruit	1,600	63⅜	62⅜	63	+ ⅜	....
....	27⅛	28	Davis Chem..	1,800	27½	26	27⅛	+ ⅛	60⅜
....	27	27¼	De Beers....	200	27	27	27	— ⅛	21⅜
9.00	111	111½	Del & Hud....	800	110⅞	110¼	110¼	— 1	....
6.00	116	117	D L & W....	2,000	117½	115¼	116	— 1	115
2.00	40⅜	41	Dome Mining	500	40⅝	40	40⅜	— ¼	27⅜
6.00	142	143	Dupont-De N.	11,300	143⅝	140⅛	142⅛	+ 2⅛	....
6.00	105	106	Eastm Kodak	5,500	108	103	105¼	— 3	....
4.00	61⅛	61¾	Elec Stor Bat	4,300	61¾	60¾	61⅛	+ ⅛	172
....	14¼	14⅝	Elkhorn Fuel	400	14¼	14¼	14¼	— ⅛	21
5.00	68⅝	70¼	Endicott-J....	1,300	69	68⅝	69	....	84
7.00	111	112	Do pfd....	200	112	111½	112	+ 1	....
....	10¼	10⅜	Erie....	1,400	10⅜	10¼	10⅜	....	13⅜
....	16¼	16½	Do 1st pfd..	400	16⅝	16¼	16⅜	— ⅛	23¼
....	11	11⅝	Do 2d pfd..	300	11½	11¼	11¼	— ⅛	15
8.00	81¾	82	Fam Players.	3,400	81½	81	81⅜	— ⅛	81⅜
8.00	92¼	92½	Do pfd....	100	92⅝	92⅝	92⅝	+ ⅛	95
7.00	114	118	Fidel-Phoe	100	114⅜	114⅜	114⅜	....	....
....	7	9	Fed M & S..	300	8⅜	7⅜	7⅜	....	....
.64	8⅝	8⅞	Fifth Av B L	1,100	8⅞	8⅝	8⅝	— ⅛	....
10.00	158	163	Fisher Body..	200	160	160	160	....	120
6.00	67½	68¼	Founda Co...	200	68⅝	68	68	....	....
....	11½	11⅝	Fisk Rubber.	2,700	12⅜	11½	11⅝	— ⅛	19⅜
2.00	47	47⅛	Fleischm Co..	13,200	47⅜	43⅝	47	+ 3⅛	....
....	14¼	14½	Freeport, Tex.	4,800	15	13⅝	14¼	— 1	18⅝
....	13	13⅛	Gardner Mot.	200	13⅜	13⅛	13⅛	— ⅛	....
3.00	57	60	Gen Am T C.	1,000	59	57	57	— 2	65
4.00	78	84	Gen Baking....	100	78⅝	78⅝	78⅝	....	....
....	40	40⅝	Gen Asphalt..	10,800	41⅝	39	40⅝	— ⅝	63
5.00	71½	75	Do pfd....	200	75	73	75	+ 1½	....
6.00	83½	84	Gen Cigars....	1,000	84	83	83½	— ½	72
7.00	107½	110	Do pfd....	100	108	108	108	....	....
8.00	174½	175	Gen Electric.	2,100	174½	172	174¼	+ ⅝	163
1.20	16⅛	16⅜	Gen Motors..	17,000	16⅜	16⅛	16⅜	+ ⅜	12⅜
6.00	86	87	Do 6% d pf	200	86⅜	86⅜	86⅜	....	86⅜
7.00	101½	102½	Do 7% d pf	200	102	102	102	....	93
....	59⅜	59⅝	Goodyear pfd	1,300	60⅛	59	59⅝	+ 1⅛	....
8.00	96⅝	96⅞	Do pr pfd..	300	96⅞	96⅝	96⅞	....	....
....	34	34½	Goodrich	1,700	34½	34	34	— ½	41½
7.00	89½	90½	Do pfd....	800	90	89⅝	90	....	89⅝
....	5¼	5½	Goldwyn Pic.	2,200	5⅝	5	5¼	+ ⅛	....
....	26⅛	27	Granby	400	26⅝	25⅝	26⅛	— ¼	27⅜
....	11⅝	12	Gray-Davis ..	800	11⅝	11⅛	11⅝	....	17⅜
2.00	30⅝	30¾	Gt Nor Ore.	800	30⅞	30⅛	30½	....	39⅜
5.00	71½	72	Gt Nor pfd.	3,200	72⅜	70⅝	72¼	— ½	76
....	25	25¼	Greene Can...	300	25	25	25	....	31¼
....	8¼	8⅜	Guant Sugar.	1,000	8⅜	8¼	8¼	— ⅜	....
....	50	52¼	G M & N pfd	600	51⅛	51	51	— 1	....
4.00	86	86⅜	Gulf St Steel.	12,800	87	83⅜	86⅜	+ ⅝	84
7.00	85	86	Hartman	1,000	86	84⅜	85	— ⅝	....
....	15	16	Hendee Mfg..	1,600	17	14⅛	15	— 2½	....
3.00	38⅝	38¾	Hayes Wheel.	3,700	39	37	38⅝	....	....
3.00	35⅛	35⅜	Househ Prod.	3,500	35⅝	35	35	— ⅛	....
2.00	25⅛	25⅜	Hudson Mot..	10,700	26⅜	24	25⅛	— 1½	....
6.00	66⅞	67	Homestake ..	100	67	67	67	....	....
....	51⅛	52	Houston Oil..	3,500	53⅛	50¼	52	— 1⅛	82⅛
1.00	24¼	24⅜	Hupp Motors.	6,400	24⅝	24⅛	24¼	— ⅛	18⅝
....	2⅜	3	Hydraulic St..	300	2⅜	2⅜	2⅜	— ⅜	....
7.00	109⅜	110	*Ill Cent....	500	109⅜	108⅛	109⅜	....	105⅛
....	9¼	9⅜	Indiahoma ..	600	9⅜	9	9⅜	— ⅜	4⅜
....	5⅜	6	Indian Ref...	400	5⅛	5⅜	5⅜	— ⅜	8⅜
....	11⅛	11⅜	Ind Oil & G..	400	11⅛	10⅝	11⅛	+ ⅛	....
.50	35⅜	35⅝	Inspir Cop....	1,300	36	35	35⅜	+ ⅝	40⅞
2.50	42	42⅛	Inland Steel..	400	43⅜	41	42	— 1⅜	....
7.00	104	104⅝	Do pfd....	100	104⅝	104⅝	104⅝	....	....
....	17⅛	18	Int R T....	300	17⅛	17⅛	17⅛	....	....
3.00	39⅛	39⅜	Int Cement..	1,700	39⅝	38⅜	39⅛	+ ⅛	36⅜
2.00	23⅝	23⅞	Int Com Eng.	900	23⅞	23	23⅝	— ⅛	26
5.00	86⅛	88	Int Harvester.	600	86⅛	86	86	....	96⅛
....	8⅛	8⅜	Int Merc Ma..	1,100	8⅜	8⅛	8⅛	....	25⅛
3.00	31⅛	32⅛	Do pfd....	7,600	33⅛	30	32	— 1⅛	84⅛
....	14¼	14⅜	Int Nickel..	3,900	14½	13⅝	14¼	+ 1	18
6.00	76⅝	76⅞	Do pfd....	100	76⅝	76⅝	76⅝	....	....
....	44⅝	44¾	Int Paper....	1,200	44⅝	44	44⅝	— ½	52
6.00	68	69⅛	Do pfd stpd.	200	68	68	68	— ⅛	67⅛
1.00	30⅛	30⅜	Intertype C..	100	29⅛	29⅛	29⅛	....	....
3.00	72	75	Int Shoe....	200	72⅛	72⅛	72⅛	....	....
....	67	67⅛	Int T & T....	1,000	68⅛	67	67	— 1	....
....	14	14⅜	Invincible Oil.	300	14	13⅝	14	— ½	17⅝
....	46	47	Iron Prod....	4,300	48⅛	45⅛	46	— 2⅛	30
....	⅝	¾	Island Oil....	1,300	⅝	⅝	⅝	....	1
....	20⅛	20½	Jewel Tea....	1,000	20	19½	20	....	21⅛
4.00	57⅛	57⅝	Jones Bro Tea	1,100	58	57⅛	57⅝	— 1⅛	41⅛
7.00	107⅛	108	Jones & L pf.	100	107⅛	107⅛	107⅛	....	....
....	19⅛	19⅝	K C Southern.	700	20	18⅝	19⅛	— ⅛	28⅛
....	1	1¼	Kan & Gulf....	700	1¼	1¼	1¼	— ⅛	5⅛
....	35	36⅛	Kayser J....	900	35	34⅛	34⅛	— ⅛	41⅛
....	52⅛	52⅝	Kelly Spgfld.	13,200	52⅝	51⅛	52⅛	+ ⅛	53⅛
6.00	100	101	Kelsey Wh....	100	100¼	100¼	100¼	— ¼	8
3.00	39⅛	39⅜	Kenne Copper.	31,800	39⅝	38⅝	39⅛	+ ⅛	33⅛
....	6⅝	7	Keystone Tire.	600	7⅛	6	6⅝	— ⅛	23⅛
....	56	57	Kinney Co....	100	56½	56½	56½	— ⅛	....
7.00	80	81	Laclede Gas....	100	80⅛	80⅛	80⅛	....	70⅛
....	30	30¼	L E & W ctf.	300	30¼	30	30	....	....
....	68	68⅛	Do pfd ctfs.	300	68	68	68	....	34⅛
2.00	26⅛	27	Lee Rub & T.	700	27⅛	26⅛	26⅛	— 1⅛	34
3.50	61⅛	62	Lehigh Val....	1,900	61⅝	61⅛	61⅝	+ ⅛	62⅛
4.00	66⅛	67	Lima Loco....	11,000	66⅝	64⅛	66⅛	+ 1⅛	111
....	17½	17⅝	Loews Inc....	3,300	17⅝	17½	17⅝	— ⅛	17½
....	8	8¼	Loft Candy....	800	8⅜	8¼	8¼	+ ⅛	13⅜
....	48	49	Loose Wiles..	300	49	48½	48½	....	....
12.00	159	161	Lorillard P....	400	159	158½	159	+ 1½	152
7.00	140	140¼	L & N........	400	140¼	140	140¼	— ¼	119
4.00	67	68	Mackay Co pf	100	67⅛	67⅛	67⅛	....	91⅜
4.00	82¼	83	Mack Truck..	3,500	83⅜	81⅜	82¼	— ½	50
7.00	94½	95½	Do 1st pfd..	100	95½	95½	95½	— ¼	87½
....	34⅜	35	Mallinson....	1,400	34¼	33⅜	34¼	— ¼	21
....	62¼	63	Macy Co....	1,100	63½	62¼	62¼	....	....
....	32⅝	32⅞	Magma Cop..	100	32⅞	32⅞	32⅞	— ⅝	....
....	64¼	65	Manati Sugar.	1,300	65	63	65	+ 2	46¼
....	43¼	44	Man Ry G M..	300	43⅛	43⅛	43⅛	— ½	....
7.00	54¼	55¼	Man El gtd..	100	55	55	55	....	51⅛
....	4⅝	5	Do script....	100	4⅝	4⅝	4⅝	....	....
3.00	45½	45⅝	Manhat Shirt.	300	46⅛	46⅛	46⅛	....	39⅝
....	32	33	Mkt S Ry 2 pf	100	32	32	32	....	27⅜
6.00	71	71½	Do prior pfd	200	71⅝	71⅝	71⅝	+ ⅝	....
4.00	44⅝	45¼	Marland Oil..	22,200	45⅛	43⅜	44⅝	+ ⅝	30⅜
3.00	33⅜	34	Martin Perry..	1,300	43	33⅜	34	....	31⅛
....	49	49½	Math Alkali..	1,300	49⅛	48⅛	49⅛	— ½	....
....	48	48½	Maxwell M A	5,800	49⅜	46	48⅜	— 1⅜	71¼
....	16⅝	17⅜	Do B....	4,500	18	16⅝	17	....	21
5.00	72	74	May Dept S.	2,800	72½	72	72	— ¼	117
1.00	20⅜	20½	McIntyre P M	7,500	20⅜	18	20½	+ 2½	18⅛
2.00	16	16¼	Mex Seabrd..	3,900	16	15⅛	16	+ ⅝	....
2.00	15¼	15⅝	Do ctfs....	800	15⅝	15	15⅝	+ ⅝	....
2.00	27⅜	27⅜	Miami Cop..	700	27⅜	27⅜	27⅜	— ⅛	29⅜
1.20	10⅞	11	Mid States Oil	8,800	11⅛	10⅞	11	— ⅛	14⅝
....	29⅞	30	Midvale Steel	2,500	30⅜	29⅞	30	— ⅛	37⅜
....	6½	6⅝	M & St L....	300	6⅝	6½	6½	+ ⅛	13⅜
....	12⅝	12⅝	M K & T new	2,800	12⅝	12⅝	12⅝	— ⅛	17⅛
....	34	34½	Do pfd....	1,100	35	34	34	— ¼	41⅝
....	14⅝	15	Mo Pacific..	3,900	15⅜	14⅝	15	— ⅛	24
....	38	38½	Do pfd....	3,200	38⅝	36⅛	38¼	— ⅝	57⅛
3.00	66⅝	67	Mont Power..	100	66⅝	66⅝	66⅝	....	72⅝
2.00	25⅝	26	Moon Mot....	2,500	26⅛	25⅝	26	+ ½	....
....	22⅝	23	Monty Ward.	2,100	23	22⅛	22⅝	— ½	21⅝
.50	10	10⅛	Mother Lode.	11,400	10⅛	9⅝	10	— ⅛	....
....	20½	23	Mullin Body.	500	20½	20	21½	....	....
....	14½	15	Nat Acme..	100	14½	14½	14½	....	20½
3.00	39⅝	40	Nat Biscuit..	3,300	40⅝	39⅝	40	+ ¼	151
....	54	60	Nat Cloak & S	200	55	55	55	— 1	....
7.00	95	96½	Do pfd..	100	96	96	96	+ ⅝	....
2.50	101⅝	102	Nash Mot....	600	102	101⅝	101⅝	— 1⅜	....
7.00	99	99¾	Do A....	200	99	99	99	....	....
6.00	66	66½	Nat Enamel.	1,200	66⅝	65⅝	65⅝	— ⅝	40½
3.00	38	39	Nat Dept Strs	400	38⅝	37⅜	38⅜	+ ⅛	....
7.00	93	94	Do pfd....	100	93⅝	93⅝	93⅝	— ⅛	....
8.00	120⅝	121	Nat Lead....	1,400	122	120⅝	120⅝	— 1⅛	93⅝
7.00	111	112	Do pfd....	400	111⅛	111⅛	111⅛	....	....
....	3⅝	4	NRRMx 2d pf	100	3⅝	3⅝	3⅝	— ⅛	5⅝
....	14⅛	14¼	Nev Cop....	1,000	14⅛	14⅛	14⅛	....	17⅛
7.00	94⅝	95⅛	N O T & Mex	2,000	96⅝	94⅝	94⅝	— 1⅛	....
....	33	34	N Y Air B..	600	36⅝	33⅝	33⅝	— 3⅝	78⅝
4.00	48⅝	49⅝	Do A....	1,000	49⅝	48⅝	48⅝	— ½	....
5.00	91⅝	91⅝	N Y Central.	4,500	92⅝	90⅝	91⅝	— ⅛	90½
7.00	84	86	NN&HG&E pf	100	85	85	85	....	....
....	22	22⅝	N Y Dock..	200	22⅝	22⅝	22⅝	....	33⅝
....	17⅝	18	N Y N H & H	3,200	17⅝	17⅝	17⅝	— ⅝	29⅝
....	17⅝	17⅝	N Y O & W	200	17½	17½	17½	— ⅛	28⅝
7.00	107	108	Norf & W..	1,300	107⅝	106⅝	107	— ⅝	106⅝
....	22⅝	22⅝	North Am..	9,300	22⅝	21⅝	22⅝	+ ⅝	58⅝
3.00	44⅝	45	Do pfd....	100	44⅝	44⅝	44⅝	— ⅛	42½
5.00	72⅝	73⅛	Northern Pac.	2,900	73⅝	71⅝	73	+ ⅝	77⅝
.50	9	10	Nunnally....	300	9½	9½	9½	....	....
....	6½	7	Ohio B & B	200	6⅝	6½	6½	....	....
1.25	32⅝	33⅛	Ohio Fuel....	300	33	32⅝	33	....	....
....	2½	2⅝	Okla P & R..	800	2⅝	2½	2⅝	+ ⅛	3⅝
7.00	95	97	Onyx H pfd..	300	96⅝	95⅝	95⅝	— ½	....
....	7⅛	7⅝	Ontario Silver	600	7⅝	7⅛	7⅝	+ ⅛	....
....	19⅛	19⅝	Orpheum....	700	19⅝	19⅛	19⅝	+ ⅛	20⅝
8.00	128	130	Otis Elev....	100	129	129	129	+ 1	142½
....	10	10⅛	Otis Steel....	4,100	10⅛	9⅝	10	— ⅛	14⅝
....	55	58	Do pfd....	400	65⅝	58	58	— 1⅝	....
2.00	43	43⅛	Owens B M..	3,500	43⅝	42	43⅛	— ⅛	36⅝
....	⅝	1	Pac Dev....	200	1	1	1	+ ⅛	9⅝
6.00	75⅛	76	Pacific Gas..	1,200	76⅛	74⅝	75⅛	— 1⅛	70⅝
3.00	37⅝	37⅝	Pacific Oil....	8,100	38⅛	37⅛	37⅝	— ⅛	66⅝
.80	13⅝	14	Packard Mot.	1,900	14	13⅝	13⅝	— ⅛	....
8.00	69⅝	70	Pan-A P & T.	25,900	70⅝	67⅝	69⅝	+ ⅝	64⅝
8.00	65⅝	66	Do class B.	39,900	66⅝	64⅝	65⅝	....	57⅝
....	9⅝	11	Parish & B..	600	10	10	10	....	....
4.00	41⅝	42⅛	Penn C & C.	500	42⅛	41⅝	41⅝	— ⅛	....
3.00	44⅛	44⅝	Penn R R..	2,300	44⅝	44⅛	44⅛	— ⅛	42
....	4	4⅛	Penn S B C..	2,600	4⅛	4	4⅛	— ⅛	11
6.00	88	88⅛	Peoples Gas..	1,000	88⅛	87⅛	88	— ⅛	87⅝
....	39⅛	39⅝	Pere Mar ctf	5,200	40⅛	38⅝	39⅛	— ⅛	32⅛
5.00	72⅛	73⅛	Do pr pfd.	100	73	73	73	....	77
3.00	45⅛	46⅛	Phila Co....	1,500	46	45⅛	45⅛	— ⅛	39⅝
3.00	42	43	Do 6% pfd.	400	42⅛	42⅛	42⅛	....	....
....	36⅛	39	Phoenix Hose.	200	37⅛	37	37⅛	....	....
7.00	94	96	Do pfd....	100	95	95	95	— ⅛	....
2.00	54⅛	55	Phillips Pet..	18,300	55⅛	53⅛	54⅛	— ⅛	43
....	11⅛	11⅛	Pierce Arrow.	1,700	11⅛	11	11⅛	— ⅛	22⅛
....	27⅛	28	Do pfd....	200	27⅛	27⅛	27⅛	— ⅛	45
6.00	64	66	Do prior pfd	100	65	65	65	— 2	....
....	3⅛	4	Pierce Oil....	900	3⅛	3⅛	3⅛	....	10⅛
....	32	34	Do pfd....	100	32⅛	32⅛	32⅛	— 3⅛	59⅛
....	43⅛	44	Pitts & W V.	7,800	44⅛	42⅛	43⅛	+ ⅛	34⅛
4.00	62⅛	63⅛	Pitts Coal....	400	62⅛	62⅛	62⅛	+ ⅛	63⅛
5.00	114	115	Postum Cereal	1,700	115	113	114	— 2	76⅛
....	62	63	Pressed S Car	400	62⅛	61⅛	62	— ⅛	79⅛
4.00	45	45⅛	Prod & Ref...	21,700	45⅛	43⅛	45	....	39
3.50	44	45	Do pfd....	200	44⅛	44⅛	44⅛	....	....
8.00	94	95	Pub Ser N J..	500	95	94	94⅛	— ⅛	89⅛
....	47	47⅛	Do new....	1,200	47⅛	46⅛	46⅛	....	....
8.00	103	103⅛	Do 8% pfd.	100	103⅛	103⅛	103⅛	....	....
8.00	118⅛	119	Pullman....	3,800	119	117⅛	118⅛	+ 1	123⅛
....	59⅛	59⅛	Punta A Sug.	14,100	60	57⅛	59⅛	+ ⅛	40⅛
2.00	25⅛	25⅛	Pure Oil....	3,100	25⅛	25⅛	25⅛	— ⅛	33⅛
8.00	96	96⅛	Do pfd....	100	96	96	96	....	102
8.00	109	111	Ry Stl Spring	500	110	109⅛	110	....	101⅛
....	16⅛	16⅛	Rap T Sec wi	1,500	16⅛	16⅛	16⅛	....	....
....	44⅛	45	Do pfd....	500	45⅛	44⅛	44⅛	....	....
....	14⅛	15	Ray Cons....	2,300	14⅛	14⅛	14⅛	— ⅛	16⅛
4.00	73⅛	74	Reading....	1,300	74⅛	72⅛	73⅛	+ ⅛	77⅛
2.00	49	50	Do 1st pfd.	400	50	50	50	....	45
2.00	50	51	Do 2d pfd..	100	51	51	51	+ 1	47⅛
....	40⅛	41	Remington T.	1,100	41	40⅛	40⅛	+ ⅛	34⅛
....	21⅛	21⅛	Replogle....	2,900	22⅛	21⅛	21⅛	— ⅛	31
....	54	54⅛	Rep I & S....	4,800	54⅛	52⅛	54⅛	+ 1⅛	64⅛
3.00	62⅛	63	Reynolds T, B	2,100	63	62⅛	62⅛	+ ⅛	46⅛
....	22⅛	22⅛	Reynolds Spr.	10,100	24⅛	21⅛	22⅛	— 2⅛	....
....	15	16	Rics....	500	15⅛	15⅛	15⅛	....	....
2.62	48⅛	48⅛	Roy Dut N Y.	1,800	48⅛	48	48⅛	— ⅛	64⅛
....	2⅛	3	St. Cecilia Sug	200	2⅛	2⅛	2⅛	— ⅛	4⅛
1.00	19⅛	20	St Joe Lead..	400	19⅛	19⅛	19⅛	+ ⅛	....
....	21⅛	22	St L & S F..	800	21⅛	21⅛	21⅛	— ⅛	30⅛
....	40⅛	42	Do pfd....	700	41⅛	40⅛	40⅛	— ⅛	....
....	28⅛	29	St L & S W..	1,100	29⅛	28⅛	29	— ⅛	30⅛
5.00	57⅛	58	Do pfd....	600	57	56⅛	57	....	....
....	24	24⅛	Savage Arms.	700	25	24⅛	24⅛	....	....
5.00	89	89⅛	Schulte St....	900	89⅛	88⅛	89⅛	+ ⅛	....
....	82⅛	83	Sears Roebuck	3,700	82⅛	81⅛	82⅛	+ 1⅛	75⅛
1.00	16⅛	16⅛	Shell Un Oil..	7,800	16⅛	16⅛	16⅛	....	....
....	8	8⅛	Seneca Copper	100	8	8	8	....	13⅛
....	8	8⅛	Shat & Ariz..	500	8	8	8	....	8⅛
.92½	37	37⅛	Shell Trans..	300	37⅛	37⅛	37⅛	....	46⅛
2.00	31⅛	31⅛	Sinclair Oil..	24,100	31⅛	30⅛	31⅛	+ ⅛	32⅛
....	53⅛	54	Sloss Sheff..	1,400	54	52⅛	54	....	44
....	25⅛	25⅛	Skelly Oil....	2,600	25⅛	24⅛	25⅛	— ⅛	....
....	52⅛	57	So P R Sugar	600	53	51⅛	53	+ ⅛	....
6.00	87⅛	88	South Pacific.	6,600	88⅛	87	88	— ⅛	92
1.00	27⅛	27⅛	Simmons Co..	2,600	29	27⅛	27⅛	— 1	....
....	11⅛	12	Simms Pet..	3,700	12⅛	11⅛	11⅛	— ⅛	....
....	30⅛	31	Southern Ry..	15,300	31⅛	30⅛	31⅛	— ⅛	25
5.00	65⅛	66	Do pfd....	700	65⅛	65⅛	65⅛	— ⅛	57⅛
5.00	75⅛	77⅛	Stand Milling.	200	77	76⅛	77	— 1	....
....	20⅛	20⅛	Spicer Mfg..	1,700	20⅛	19⅛	20⅛	+ ⅛	18⅛
2.00	51⅛	51⅛	S O of Cal..	9,100	52⅛	51⅛	51⅛	— ⅛	116
1.00	36⅛	37	S O of N J..	9,100	37⅛	36⅛	37	+ ⅛	189½
7.00	116⅛	117	Do pfd....	500	116⅛	116⅛	116⅛	— ⅛	116
7.00	94	94⅛	St & Tube pfd	600	94⅛	94⅛	94⅛	....	....
4.00	57⅛	58⅛	Sterling Prod.	800	59	58	58	— ⅛	47⅛
8.00	95	95⅛	Stewart Warn.	19,900	100⅛	90⅛	94⅛	— 8⅛	....
7.00	70	70⅛	Stromberg..	4,500	72⅛	67⅛	70⅛	— 2⅛	55⅛
10.00	116⅛	117	Studebaker..	57,000	117⅛	115⅛	117	+ ⅛	120⅛
7.00	114	114⅛	Do pfd....	200	114	114	114	....	112
....	11⅛	12	Sub Boat....	600	12⅛	11⅛	11⅛	+ ⅛	5⅛
....	4	4⅛	Superior Oil..	700	4⅛	4	4	— ⅛	7⅛
....	30	32	Superior Steel	500	31	31	31	....	....
....	1⅛	1⅛	Sweets Co..	100	1⅛	1⅛	1⅛	— ⅛	3⅛
1.00	10⅛	10⅛	Tenn Copper.	1,100	10⅛	10⅛	10⅛	— ⅛	11⅛
5.00	60⅛	61	Tex & G Sul.	4,500	61⅛	60⅛	61	+ ⅛	43⅛
3.00	46⅛	46⅛	Texas Co....	11,900	46⅛	45⅛	46⅛	+ ⅛	48⅛
....	21⅛	22	Tex & Pacific.	1,700	22⅛	21	21⅛	— ⅛	34⅛
1.00	16⅛	17	T & P C & O	2,800	17	16	17	+ ⅛	30⅛
3.00	39⅛	40	Timken R B..	15,100	40⅛	38⅛	40	+ ⅛	....
....	56⅛	56⅛	Tob Prod....	5,300	56⅛	55⅛	56⅛	....	68⅛
7.00	107⅛	109⅛	Do pfd....	300	108	107⅛	107⅛	— ⅛	....
7.00	80⅛	80⅛	Do A....	1,800	80⅛	80	80⅛	+ ⅛	....
4.00	49⅛	51	TSL&WB pf ct	100	50	50	50	....	....
....	8⅛	8⅛	Tran Con Oil..	4,500	8⅛	8⅛	8⅛	— ⅛	11⅛
2.00	35	35⅛	Transue & W.	200	35⅛	35⅛	35⅛	— ⅛	42⅛
6.00	70	71	Union B & P.	600	70	70	70	— 3	67⅛
10.00	134	134⅛	Union Pac...	5,200	136	132	134⅛	— ⅛	138
4.00	72	72⅛	Do pfd....	100	72⅛	72⅛	72⅛	....	74⅛
5.00	83⅛	90	*Union T Car	100	83⅛	83⅛	83⅛	....	102⅛
2.00	35	35⅛	Un Alloy Stl.	900	35⅛	35	35	....	34⅛
....	78⅛	81⅛	United Drug..	700	79	78⅛	78⅛	— 1⅛	....
8.00	165⅛	168⅛	United Fruit..	600	168	165⅛	168	....	142
....	36	36⅛	Un Ry Inv pf	600	37	35⅛	36⅛	+ 1⅛	32⅛
6.00	77	77⅛	Un Ret Sto..	1,500	77⅛	76⅛	77⅛	+ ⅛	52⅛
....	27⅛	27⅛	U S C I Pipe.	1,900	27⅛	25⅛	27⅛	— ⅛	....
5.00	66	67	Do pfd....	100	66⅛	66⅛	66⅛	....	....
....	3⅛	3⅛	U S Fd Prod..	900	3⅛	3⅛	3⅛	— ⅛	5⅛
....	17⅛	17⅛	U S Hoffman.	500	17⅛	17⅛	17⅛	— ⅛	....
....	56⅛	56⅛	U S Alcohol..	13,500	57⅛	55⅛	56⅛	— ⅛	50
6.00	99⅛	100⅛	U S Realty.	1,700	101	100	100	— 1	66⅛
7.00	103⅛	104⅛	Do pfd....	300	103⅛	103⅛	103⅛	....	....
....	55⅛	56	U S Rubber..	6,500	56⅛	55	55⅛	+ ⅛	65⅛
8.00	100	100⅛	Do 1st pfd.	100	100⅛	100⅛	100⅛	— ⅛	105
....	31⅛	33	U S Smelting.	800	32⅛	32	32⅛	— ⅛	40
5.00	102	102⅛	U S Steel....	45,700	102⅛	101⅛	102	+ ⅛	97⅛
7.00	117	118⅛	Do pfd....	200	118	118	118	— ⅛	118⅛
3.00	53	54	U S Tob Corp	100	53⅛	53⅛	53⅛	— ⅛	....
4.00	68⅛	68⅛	Utah Cop..	4,900	68⅛	67	68⅛	+ 1⅛	65⅛
....	17⅛	18	Utah Sec....	600	18⅛	18	18	— ⅛	18⅛
....	33⅛	34	Vanadium....	6,500	34⅛	32⅛	33⅛	....	44
....	13⅛	13⅛	Va Chem....	1,000	13⅛	13⅛	13⅛	+ ⅛	35⅛
....	38⅛	40⅛	Do pfd....	200	38⅛	38⅛	38⅛	....	....
....	7	8	Do B....	100	7⅛	7⅛	7⅛	....	....
5.00	80	85	Va C & C pfd	100	83	83	83	....	....
2.00	20	20⅛	Vivaudou....	2,900	20⅛	19⅛	20	— ⅛	13⅛
....	8⅛	9	Wabash....	2,100	9⅛	8⅛	8⅛	— ⅛	11⅛
....	28	28⅛	Do pfd A..	4,900	28⅛	27	28	— ⅛	32
....	19⅛	21⅛	Do pfd B....	100	19⅛	19⅛	19⅛	....	21⅛
2.00	38⅛	39	Waldorf Sys..	200	38⅛	38⅛	38⅛	+ ⅛	....
1.00	13⅛	13⅛	Weber & H....	200	13⅛	13⅛	13⅛	— ⅛	15⅛
2.50	43	44	Wells Fargo..	100	43⅛	43⅛	43⅛	— 1⅛	....
....	10⅛	11	Western Md..	4,800	10⅛	10⅛	10⅛	+ ⅛	....
....	23⅛	24	Do 2d pfd..	2,300	23⅛	22	23⅛	— ⅛	20⅛
....	16⅛	16⅛	Western Pac..	3,100	16⅛	15⅛	16⅛	+ ⅛	....
6.00	54	56	Do pfd....	100	56	56	56	....	....
....	48⅛	49	West Penn Co	800	49	47	49	+ ⅛	....
7.00	108	109	West Union..	1,500	109	107⅛	108⅛	....	98⅛
7.00	85	85⅛	Westghse A B	500	86	85	85	....	95
4.00	55⅛	55⅛	Westghse El.	3,000	55⅛	55⅛	55⅛	— ⅛	61⅛
....	⅛	⅛	Do rights..	14,700	⅛	⅛	⅛	....	....
....	8	8⅛	W & L E....	1,500	8	8	8	....	12⅛
....	12⅛	13⅛	Do pfd....	400	13	12⅛	13	— ⅛	23⅛
2.00	26	26⅛	White Eagle..	500	26	25⅛	26	— ⅛	26⅛
4.00	52⅛	52⅛	White Mot..	1,700	53	52⅛	52⅛	— ⅛	49⅛
....	2⅛	3⅛	White Oil....	800	3	2⅛	3	....	10⅛
....	8⅛	9⅛	Wickwire-S..	1,100	9⅛	8⅛	8⅛	— ⅛	16⅛
....	7⅛	7⅛	Willys-Ov....	2,300	7⅛	7⅛	7⅛	— ⅛	8
....	65⅛	66	Do pfd....	4,800	65⅛	63⅛	65⅛	+ 1⅛	....
....	30⅛	32	Wilson & Co.	800	31	30	30	— 1⅛	46
8.00	217	220	Woolworth..	700	219	217	218⅛	+ 1⅛	160⅛
....	31⅛	32	Worth Pump.	100	31⅛	31⅛	31⅛	....	52⅛
1.00	10	10⅛	Wright Aero..	1,100	10⅛	10	10	....	8⅛

*Ex dividend.

Sales end of first hour, 335,500; end of second hour, 601,300; end of third hour, 976,600; end of fourth hour, 1,215,300; total sales, 1,483,500 shares.

TREASURY CERTIFICATES

	Bid.	Offered.	‡Int.
†TJ-'23, June, 3¾s	99 31-32	100 1-32	14.33
†TS-'23, Sept. 3¾s	99 13-16	99 15-16	4.99
†TS2-'23, Sept.4¼s	100	100 1-16	5.66
†TD-'23, Dec. 4s..	99 15-16	100 1-32	15.27
†TM-'24, Mar.4¼s	100 1-16	100 3-16	5.99
*A-'24, June, 5⅝s	101⅛	100⅝	21.96
*B-'24, Sept. 5½s	101	101⅛	7.32
*A-'25, Mar. 4¾s	101 1-16	101 3-16	6.32
*C-'25, June, 4⅞s	99⅝	99⅞	17.18
*B-'25, Dec. 4⅜s	99⅝	99⅞	16.71
*A-'26, Mar. 4¾s	100 1-16	100 3-16	6.82
*B-'26, Sept. 4¼s	98⅝	98⅞	5.66
*A-'27, Dec. 4⅜s	99½	99⅞	13.35

‡Interest accrued, per $1,000, to May 3. †Acceptable at par in payment of United States taxes on respective maturity dates. *Acceptable at par in payment of United States taxes within six months of maturity.

NEW YORK BOND TRANSACTIONS

Friday, May 4, 1923.

Total sales $11,641,000 Total, 1923 $1,181,934,000
Year ago 17,507,000 Previous year 1,669,538,000

UNITED STATES GOVERNMENT WAR LOANS.

Sales. thous.	Issue.	High.	Low.	Close.	Net chge.	Close— Bid.	Asked.	Yield.	May 5, 1922.
60	Liberty 3½s 1932-'47	101.8	101.1	101.8	+ .1	101.6	101.8	3.42	99.12
....	Liberty 1st cv 4s 1932-'47	....	....	....	....	97.16	98.00	4.16	99.18
2	Liberty 2d 4s 1927-'42	97.16	97.16	97.16	+ .5	97.14	97.20	4.19	....
....	Liberty 1st 2d cv 4¼s '32-'47	....	....	....	....	97.00	97.22	....	....
146	Liberty 1st cv 4¼s '32-'47	97.24	97.20	97.24	+ .6	97.21	97.24	4.40	99.29
739⅝	Liberty 2d cv 4¼s '27-'42	97.21	97.17	97.19	+ .3	97.21	97.22	4.44	99.15
41	Liberty 2d cv 4¼s reg	97.19	97.16	97.19	....	....	....	....	99.11
1,903⅝	Liberty 3d 4¼s 1928	98.20	98.8	98.18	+ .11	98.17	98.19	4.53	99.26
10	Liberty 3d 4¼s reg	98.8	98.6	98.8	+ .8	....	....	....	99.23
1,010¼	Liberty 4th 4¼s '33-'38	97.27	97.22	97.27	+ .5	97.26	97.27	4.44	99.26
107	Liberty 4th 4¼s reg	97.24	97.21	97.24	+ .5	....	....	....	99.23
1	Victory 4¾s 1923	100.00	100.00	100.00	....	100.00	100.2	3.82	100.18
152	U S Treasury 4¼s '47-'52	99.7	99.1	99.7	+ .7	99.6	99.8	4.30	....
1	U S Treasury 4¼s '47-'52 reg	98.27	98.27	98.27	....	....	....	....	....

Note—Fractions on United States government bonds, including net changes, are quoted in 1-32 of 1 per cent.

GENERAL BOND MARKET.

FOREIGN.

No. thous.		High.	Low.	Close.
5	Argentine govt 5s..	79½	79	79½
8	do 7s	102⅝	102⅝	102⅝
7	Chinese Govt Ry 5s.	45½	45	45½
22	City Bergen 8s	109½	109	109½
11	City Berne 8s	112	111⅝	111⅝
32	City Bordeaux 6s	81	79½	81
3	City Copenhagen 5½s	91½	91	91½
58	City Gr Prague 7½s	79	78½	78½
32	City Bordeaux 6s	81	79½	81
37	City Marseilles 6s	81	79¼	80
2	City Montevideo 7s	91	90⅝	90⅝
7	City Rio de Jan 8s '46	94½	94	94
8	do 8s 1947	94½	94¼	94¼
10	City San Paulo 8s	99½	99	99
15	City Soissons 6s	81½	81	81
19	City Tokio 5s	76⅝	76½	76⅝
33	Czecho-Slovak 8s	93	92¼	93
1	Danish govt 8s ser A	108⅝	108⅝	108⅝
2	do 8s series B	109⅝	109⅝	109⅝
72	Dept of Seine 7s	88⅝	88	88⅝
15	Dom of Can 5½s '29	102	101⅞	101⅞
10	do 5s 1926	100	100	100
13	do 5s 1931	100	100	100
23	do 5s 1952	99½	99	99
66	Dutch E Ind 6s '47	96⅝	96¼	96⅝
85	do 6s 1962	95⅝	95¼	95¼
31	do 5½s	91	90⅝	91
69	French Rep 8s	99¼	98½	99
164	do 7½s	95¼	94½	95
10	Imperial Jap 1st 4½s	93⅜	93	93⅜
3	do 2d 4½s	92½	92¼	92½
10	do sterling 4s	81⅝	81¼	81⅝
16	King Belgium 8s	101	100⅝	101
22	do 7½s	102	101½	101⅝
27	do 6s	96⅝	96¼	96½
5	King Denmark 8s	109½	109¼	109½
13	do 6s	97½	97¼	97¼
24	King Italy 6½s	96½	96½	96½
11	King Netherlands 6s	100¼	100	100
2	King Norway 8s	111	111	111
12	do 6s	98⅝	98	98
35	King Sweden 6s	105¼	105¼	105¼
176	Paris-Lyons-Med 6s	76⅝	75⅝	76⅝
72	Rep Bolivia 8s	90⅝	89⅝	89⅝
3	Rep Colombia 6½s	93	93	93
1	Rep Chile 8s 1926	102½	102½	102½
12	do 1941	104⅝	103⅝	104¼
3	do 1946	103⅝	103⅝	103⅝
17	do 7s	96	95¼	95⅝
10	Rep Cuba 5½s	99¼	99¼	99¼
10	Rep Haiti 6s	94⅝	93⅝	94⅝
11	State Queensland 7s	106⅝	106¼	106¼
4	do 6s	100⅝	100¼	100¼
51	State San Paulo 8s	100	99	99½
33	Serb-Cr Slov 8s	67½	67	67
57	U K G B & I 5½s '29	114	114	114
48	do 5½s 1937	104¼	104	104¼
23	U S of Brazil 8s	97¼	97	97
5	do 7½s	101¼	101¼	101¼
35	do 7s	83⅝	83⅝	83⅝
25	U S of Mexico 5s	58	57⅝	57⅝
7	do 5s large	58⅝	58	58⅝
47	do 4s	40⅝	39¾	40
10	do I R R 4½s	41	41	41

DOMESTIC.

No. thous.		High.	Low.	Close.
6	N Y City 5¼s 1964	100⅝	100½	100½
6	do 4s 1959	97⅝	97⅝	97⅝
20	Am Agr Chem 7½s	102¼	102	102
9	Am Chain 6s	97⅝	97¼	97¼
4	Am Cotton Oil 5s	71	70⅝	70⅝
7	Am Republic 6s	90	90	90
9	Am Smelt & Ref 5s	87⅝	87½	87⅝
22	do 6s w i	99⅝	99⅝	99⅝
28	Am Sugar 6s	102	101⅝	102
3	Am Tel & T cvt 6s	114¼	114¼	114¼
8	do col 5s	97⅝	97⅝	97⅝
26	do col 4s	92	91½	91⅝
5	Ann Arbor 4s	62¼	62¼	62¼
26	Anton Jurgens 6s	83	82⅝	83
11	Armo'r & Co r est 4½s	85¼	85¼	85¼
109	Anaconda 7s	101¼	100⅝	101¼
77	do 6s	96½	96⅝	96⅝
25	A T & S F gen 4s	86½	86⅛	86¼
10	Atl C Line L & N col tr 4s	77¾	77⅝	77⅝
13	Atlantic Fruit 7s ct	35	35	35
96	Atlantic Ref deb 5s	98	97⅝	97⅝
6	A Z Baragua 7½s	100	100	100
16	Balt & Ohio 6s	100⅝	100½	100½
4	do refg 5s	81½	81	81½
23	do cvt 4½s	78⅝	78¼	78⅝
16	do gold 4s	76⅝	76	76
19	do prior lien 3½s	95¼	94⅝	95
15	Barnsdall 8s A	102	102	102
21	Bell Tel of Pa 5s	97⅝	97⅝	97¼
2	Beth Steel 1st ext 5s	99	99	99
19	do con 6s	98	97⅝	97⅝
8	do refg 5s	93	92¼	92¼
39	do 5½s	91⅝	91	91⅝
15	Braden Copper 6s	99¼	98⅝	99¼
8	Brier Hill 5½s	93⅝	93½	93⅝
6	Brook Edis 7s ser D	108	107⅝	108
58	Brook R T 7s	92⅝	91⅝	92¼
93	do 7s ctfs	92¼	92	92
20	do 7s ctfs stpd	88⅝	88	88
13	do 5s	75⅝	75¼	75⅝
7	Brook Un El 1st 5s	82	82	82
6	Brook Un Gas 5s	95⅝	95½	95⅝
15	Can No Ry 7s	113⅝	113⅜	113⅝
10	do 6½s	113	112½	112½
12	Can Pac deb 4s	78⅝	78⅝	78⅝
5	Ca Steamship 5s	94¼	94¼	94¼
14	Carolina C & O 5s	90⅝	90	90⅝
12	do 6s	92½	91⅝	92
10	Cent of Ga Ry 6s	100⅝	100	100⅝
4	Cent Leather gen 5s	98⅝	98⅝	98⅝
9	Cent Pac gtd 4s	84⅝	84⅝	84⅝
7	Cerro de Pas 8s	133	132	132
5	Ches & O con 5s	100¼	100	100¼
5	do cv 5s	88⅝	88¼	88⅝
43	do cv 4½s	86⅝	86½	86⅝
15	Chi & Alton 3½s	26½	26½	26½
10	C B & Q gen 4s	85	85	85
7	do 1st ref 5s	98⅝	98½	98⅝
13	C & E I gen 5s 1951	79⅝	79⅝	79⅝
17	Chi Gt West 4s	50¼	50	50¼
6	do 4s new	43½	43½	43½
42	C M & St P cv 5s	65⅝	64⅝	65⅝
49	do cv 4½s	64	63⅝	63⅝
7	do rfg 4½s	58⅝	58⅝	58⅝
19	do 4s 1925	81	80½	80½
6	Chi & N W 6½s	108⅝	108⅝	108⅝
28	Chi Rys Co 5s	82½	82	82
31	C R I & P rfg 4s	78	77⅝	77⅝
7	Chi & W Ind 7½s	102⅝	102½	102½
5	do 4s	71⅝	71	71
54	Chile Cop 6s	99⅝	99⅝	99⅝
2	Cinn Gas 5½s	96⅝	96⅝	96⅝
1	do 5s	96⅝	96⅝	96⅝
18	C C C & St L ref 6s	101½	101¼	101½
12	do gen 4s	78⅝	77⅝	78⅝
23	Cleve Un Term 5½s	103	102⅝	102⅝
5	Colo & So rfg 4½s	83⅝	82⅝	82⅝
8	Colum Gas 5s stpd	97⅝	96⅝	96⅝
6	Comwlth Pw 6s	86⅝	86⅝	86⅝
5	Crown Cork 6s	91	90½	90½
29	Cuba Cane deb 8s	93½	92½	92⅝
46	do cv deb 7s	87⅝	87⅝	87⅝
5	Cuban Am Sug 8s	107½	107½	107½
13	do rfg 5s	51⅝	50½	50½
1	Det Edsn 1st 6s	102	102	102
15	do rfg 5s 1940	93⅝	93⅝	93⅝
16	Det Utd Ry 4½s	83⅝	82⅝	82⅝
12	Donner Stl 7s	87½	87	87½
10	Dul & Iron Rge 5s	98½	98½	98½
12	D P de N P 7½s	107⅝	107¼	107¼
10	Duquesne Lt cv 7s	107⅝	107⅝	107⅝
16	East Cuba 7½s	102⅝	100⅝	101⅝
72	Emp G & F 7½s	92⅝	92	92
5	Erie 1st con 7s	103	103	103
5	do prior lien 4s	54½	54½	54½
52	do gen lien 4s	45	44⅝	44⅝
26	do con 4s ser A	47⅝	47⅝	47⅝
16	do 4s ser B	48	47⅝	47⅝
23	do 4s ser D	48⅝	47⅝	48
2	do Penn 4s	83⅝	83⅝	83¼
15	Erie & Gen River 6s	85	85	85
16	Erie & Jer 6s	89½	88½	89½
12	Framerican 7½s	91½	91	91
4	Fisk Rubber 8s	107	106⅝	107
4	Gen Elec 5s	100¼	100¼	100¼
16	Goodrich Rub 6½s	100⅝	100⅝	100⅝
80	Gdyr Tire 8s 1931	105	104⅝	104⅝
38	do 8s 1941	117	116½	117
11	Granby Mng 6s	97⅝	96⅝	96⅝
2	Grand Trk Ry 7s	113⅝	113⅝	113⅝
10	do 6s	104⅝	104⅝	104⅝
25	Gt No 7s	108⅝	108	108⅝
8	do 5½s	98⅝	98⅝	98⅝
11	Hershey 6s	97⅝	97⅝	97⅝
15	Hock V 1st con 4½s	81⅝	81	81½
12	Holland A L 6s	88⅝	88	88⅝
7	Hud & M ref 5s ser A	80½	80	80
23	do adj inc 5s	56½	55	55½
12	Humble Oil 5½s	97⅝	97½	97⅝
3	Ill Cent 6½s	108	108	108
10	do 5½s	100⅝	100¼	100¼
69	do 5s cv	98⅝	98	98⅝
3	do ref 4s	84⅝	83⅝	84⅝
4	do 4s 1953	79½	78⅝	79½
5	Ill Stl deb 4½s	92	91⅝	92
45	Interbor Rap Tr 7s	90⅝	89⅝	90⅝
15	do 6s	65⅝	65½	65⅝
26	Int & G N 1st 6s	90	89⅝	89⅝
28	do adj 6s	42⅝	42½	42½
10	Int Mer Mar s f 6s	83½	83	83
6	Int Paper 5s A	86	85	86
4	do 5s B	85⅝	84½	84½
4	K C So 5s	84	83½	83⅝
5	Kayser J 7s	105¼	105¼	105¼
18	Kelly-Spg Tire 8s	109	108⅝	108⅝
14	Ky Cent 4s	78⅝	78	78
10	Kings Co Lt 6½s	97⅝	97⅝	97⅝
4	Liggett & Myers 7s	116	116	116
10	do 5s	95⅝	95	95
8	Lorillard Co 5s	95⅝	94	94
1	Louis & Nash 7s	107½	107½	107½
15	do 5½s	102¼	102	102¼
8	do unified 4s	90⅝	90⅝	90⅝
28	Manati Sugar 7½s	98⅝	98	98
5	Man Ry con 4s	63⅝	62⅝	63⅝
35	Mkt St Ry con 5s	94⅝	94	94
7	do 6s	98⅝	98	98
14	Marland Oil 8s	106⅝	106⅝	106⅝
15	do 7½s	100	100	100
17	Mex Petrol 8s	108	108	108
5	Mich State Tel 1st 5s	99⅝	99⅝	99⅝
9	MilwElRy & L 5s '61	84⅝	84	84
9	Milw Gas Light 4s	94	93⅝	93⅝
15	M & St L 1st rfg 4s	37½	37	37
4	MStU&SSM 6½s	102⅝	102⅝	102⅝
65	MK&T 6s series C	94⅝	93⅝	94⅝
57	do prior 5s	77⅝	77	77⅝
148	do adj 5s	52⅝	52¼	52½
29	do 4s "B"	63⅝	63	63⅝
25	do 1st 4s	74⅝	74	74
4	Mo Pacific con 6s	94	94	94
42	do gen 4s	56⅝	56¼	56¼
7	Montreal Tram col 5s	90¼	90	90¼
12	Morris & Co 1st 4½s	79⅝	79½	79½
1	N O T & M 6s	101½	101½	101½
30	do 5s	78⅝	78¼	78¼
76	NYC&HR deb 6s	102½	102½	102½
30	do 5s	94⅝	94⅝	94⅝
30	do 4s	79½	79	79
8	do con 4s	79½	79	79
21	do L S col tr 3½s	72	70½	72
5	NYC&StL 1st 4s	87	87	87
31	NYNH&H cv 6s 1948	64	63	63
20	do 7s	71	71	71
4	do deb 4s 1956	46	45½	45½
4	N Y Ry rfg 4s	33	33	33
50	do ct	32	32	32
17	do adj 5s	5⅝	5¼	5¼
15	N Y State Ry 4½s	64	63	63
15	NYTel deb 6s 1941	104¼	104	104
5	do 6s 1949	105¼	105¼	105¼
9	Nia Falls Power 5s	98	98	98
4	N Ohio Tr & Lt 6s	91¼	90½	91
5	North Am Edison 6s	92⅝	92½	92½
17	Northern Pacific 6s	107	106⅝	106⅝
12	do prior lien 4s	83⅝	83⅝	83⅝
2	Nor States Power 6s	101½	101½	101½
6	do 5s	89⅝	89½	89½
8	N W Bell Tel 7s	107⅝	107½	107⅝
19	Oregon & Calif 1st 5s	99	98⅝	99
5	Oregon S L con 5s	100⅝	100⅝	100⅝
6	do 5s gtd	101¼	101¼	101¼
4	Ore-W RR&Nav 4s	78⅝	77⅝	78⅝
56	Oriental Dev 6s	92⅝	92½	92⅝
8	Otis Steel 7½s	93½	93¼	93¼
20	do 8s	100	99	99
6	Pac Gas & El 5s	90⅝	90½	90½
20	Pac Tel & Tel 5s	96¼	96	96
32	do 5s 1952	91¼	91	91¼
4	Pan-Am P & T 7s	102⅝	102½	102½
6	Pa R R 7s	107⅝	107⅝	107⅝
7	do 6½s	108	107⅝	108
43	do 5s 1968	99⅝	99⅝	99⅝
16	do gen 4½s	90⅝	90⅝	90⅝
3	P G L & C of C 6s	105	105	105
7	do 5s	89⅝	89	89
6	Pere Marq ref 5s	94⅝	93⅝	93⅝
21	Phila Co deb 6s	100⅝	100⅝	100⅝
24	Pierce-Arrow 8s	75⅝	75¼	75⅝
10	Producers & Ref 8s	107	106⅝	107
24	P S of N J 5s	84⅝	83⅝	83⅝
412	Punta Allegre 7s	111⅝	110	111⅝
263	Rap Trans Sec 6s	73⅝	73	73
57	Reading gen 4s	85⅝	85⅝	85⅝
4	Rem Arms 6s	94⅝	94	94⅝
1	Rio G & W 1st 4s	73⅝	73⅝	73⅝
5	do col 4s	62⅝	62⅝	62⅝
37	St L I M & S gen 5s	95¼	94⅝	95¼
7	do rfg 4s	85⅝	85¼	85⅝
28	StL&SF pr l 4s ser A	66⅝	65⅝	66⅝
15	do 5s ser B	81½	81½	81½
9	do adj 6s	73	72⅝	72⅝
132	do inc 6s	62¼	61½	61⅝
4	St L S W term 5s	74¼	74¼	74¼
11	Saks & Co 7s	102⅝	102	102⅝
59	S A Line con 6s	64⅝	63⅝	63⅝
44	do rfg 4s	43⅝	43⅝	43⅝
69	do adj 5s	30	28⅝	28⅝
10	Sinclair Oil 7s	100	99⅝	99⅝
10	do crude 6s	98	98	98
77	do crude 5½s	98⅝	97⅝	98⅝
42	do P L 5s	85⅝	84⅝	85⅝
3	Sou Pacific cvt 4s	91⅝	91½	91½
15	do col tr 4s	81	80⅝	80⅝
4	do rfg 4s	85⅝	85⅝	85¼
1	do San Fran ter 4s	80⅝	80⅝	80⅝
20	Sou Ry 6½s	100⅝	100¼	100⅝
9	do con 5s	94⅝	93⅝	93½
48	do gen 4s	67	66⅝	66⅝
6	do 4s M & O div	75⅝	75	75⅝
1	do 5s Memphis div	92¼	92¼	92¼
1	Stan G & E 6s	99	99	99
8	Stand Milling 5s	98	98	98
4	St O of Cal deb 7s	105⅝	105⅝	105⅝
5	Steel & T of Am 7s	101½	101½	101½
8	Sug Est Oriente 7s	99⅝	98⅝	98⅝
19	Tenn Elec Pw 6s	94½	94	94
8	Third Ave 1st 5s	92	92	92
11	do adj 5s	53⅝	53½	53½
6	Toledo Edison 7s	106⅝	106½	106⅝
4	U B & P 6s	97½	97⅝	97½
7	Union Oil Cal 6s	100⅝	100¼	100⅝
9	Union Pacific 6s	103	102½	102½
15	do 1st 4s	90	89½	89⅝
15	do cv 4s	95	94⅝	94⅝
13	do rfg 4s	83⅝	83	83⅝
17	Union Tank Car 7s	104	104	104
8	U S Rubber 7½s	107	106⅝	106⅝
9	do 5s	86⅝	86⅝	86⅝
17	U S S Cop 6s	91⅝	91	91
15	U S Smelt R & M 6s	100⅝	100	100
105	U S Steel s f 5s	102⅝	102	102¼
11	Utah Pow & Lt 5s	89	88	88
6	Va-Car Ch 7½s war	80⅝	79⅝	80⅝
19	do 7s	90⅝	90¼	90½
1	Va Ry & Power 5s	86	86	86
6	Vertientes 7s	98½	98	98
25	Wabash 1st 5s	95	94⅝	94⅝
2	W Penna Pw 7s	103⅝	103⅝	103⅝
9	do 5s	89	88⅝	88⅝
6	West Maryland 4s	60⅝	60¼	60⅝
13	West Union 6½s	108⅝	108¼	108⅝
35	Westinghouse El 7s	106⅝	105⅝	105⅝
4	W & L E 4s	59	59	59
21	Wilson & Co 7½s	99⅝	99	99⅝
10	do 1st 6s	99	97⅝	97⅝
7	do cv 6s	92½	92	92½

CHICAGO STOCK TRANSACTIONS

Friday, May 4, 1923.

Day's sales, shares 115,500 Year ago 37,000
Total, 1923 6,367,290 Previous year 3,500,000

Liquidation in Stewart-Warner was resumed yesterday with renewed impetus, the stock suffering a net drop of 8⅝ points after a turnover of 50,200. The stock opened at 102 and dropped abruptly to 99½ and from this time on the action was back and forth, sometimes 3 points between sales, until a low of 90½, more than 30 points below the high record, was reached. More seesawing and the stock closed at 94¼. Other declines were: Yellow Cab, 1⅛; Wolff Manufacturing, 1; Bassick-Alemite, ¾; Hupp Motor, ½; Union Carbide, ⅛; Swift International, ⅝; and Continental Motor and Montgomery Ward, ⅛ each. Boone Woolen Mills gained ¾ and International Lamp advanced ½. Eddy Paper and Gill Manufacturing were steady. On small sales, Yellow Manufacturing lost 5 points.

Div. paid per share.	Div. yield.	Bid.	Asked.	Description—	Sales.	High.	Low.	Close.	Net chge.	Close May 5, 1922.
$8.00	12.3	65	66	American Shipbuilding	25	65	65	65	— ¼	....
7.00	8.3	83¾	84	Armour & Co pfd.	275	84	83½	84	+ ¼	90⅛
7.00	7.5	92¾	93	Armour—Del pfd.	55	93	93	93	....	....
2.00	5.9	34¼	34¾	Bassick Alemite	3,550	34½	34	34¼	— ¾	....
3.00	7.3	40¾	41	Boone Woolen Mills	9,865	41	40	41	+ ¾	....
2.00	7.2	27	28	Borg & Beck	475	28	26¾	27½	— 1	....
....	....	9	10	Bunte Bros.	50	10	10	10	....	....
....	....	14	14¼	Bridgeport Mach.	925	14	14	14	....	....
6.00	6.8	87	88	Cent Ill Pub Serv pfd.	95	88	87	88	+ 1	....
8.00	6.3	127¾	128¼	Commonwealth Edison	225	128¼	127¾	128¼	....	130½
....	....	8¾	9	Continental Motors	2,200	9¼	8½	9	— ⅛	....
7.00	6.3	112	112½	Crane Co pfd.	30	112	112	112	— ½	....
....	....	30¾	31	Eddy Paper	3,800	31	30¾	31	....	....
....	....	25	25¼	Gill Mfg.	2,000	25¼	25	25	....	....
....	....	18	19	Godchaux	385	19	18	19	+ ½	....
3.00	9.7	30¾	31	Gossard	550	31½	30¾	30¾	— ¼	27
7.00	8.1	84	86	Hartman	25	86	86	86	— 2	91
3.00	8.0	37¼	38	Hayes Wheel	600	38¼	37¼	37¼	— 1½	....
....	....	4½	5	Holland-St L Sugar	50	5	5	5	....	....
1.00	4.1	24	24½	Hupp Motor	2,500	24¾	23¾	24¼	— ½	18½
....	....	20½	21	Hydrox Corp.	100	21	21	21	....	....
7.00	9.0	78	79	Illinois Brick Co.	55	78	78	78	....	71
2.50	5.7	43	44	Inland Steel	50	44	44	44	....	56
3.00	10.5	28¼	28½	Int Lamp	2,225	28½	28	28½	+ ½	....
....	....	6¾	7	Libby-McNeill	190	6¾	6½	6½	....	3½
....	....	22½	23	McQuay Norris	425	23½	22½	23½	— ½	....
....	....	45	46	Middle West Utilities	115	46	45½	46	+ 1	46
5.00	6.0	83	84	Do pfd.	115	83¼	83	83¼	....	73
7.00	7.0	99¾	100	Do pfd.	75	100	99¾	100	....	99
....	....	22¾	23	Montgomery Ward	1,200	23	22¾	22¾	— ⅛	18
....	....	101	102	Do class A.	110	102	101¼	102	....	....
7.00	6.3	111	111½	Do pfd.	25	111½	111½	111½	....	99
....	....	35	35½	McCord Rad & Mfg A.	150	35½	35	35½	....	....
....	....	5¼	5¾	National Leather, new	270	5¾	5⅜	5¾	+ ⅛	....
....	....	16¼	17½	Phillipsborn	875	17½	17	17½	+ ½	....
1.40	7.5	20¼	20¾	Pick & Co.	575	21½	20¾	20¾	— 1¼	27
7.00	6.9	101	101½	Public Service	10	101¼	101¼	101¼	....	100
6.00	6.5	93¼	93¾	Do pfd.	10	93½	93½	93½	+ ½	83
6.00	6.1	99¼	99½	Quaker Oats pfd.	140	99½	98	99½	+ 2	....
1.00	5.3	18¾	18¾	Reo Motor	2,000	18¾	18¼	18¾	+ ⅛	24
....	....	23	23½	Reynolds Springs	200	23½	22½	23½	— 1½	....
2.50	8.6	28¾	29	Standard Gas	450	29	28	29	....	17
4.00	8.2	48¾	49½	Do pfd.	170	49½	48¾	49½	....	40
8.00	8.5	94	94½	Stewart-Warner	50,200	102	90½	94¼	— 8⅝	40
8.00	7.7	104	104½	Swift & Co.	125	104½	104¼	104½	— ¼	102
1.80	9.8	18½	18¾	Swift International	1,070	19	18½	18½	— ⅝	26
3.00	6.5	46¼	46½	Thompson [J R]	425	46½	46¼	46¼	— ¼	46
4.00	6.6	60¾	61	Union Carbide & Carbon	3,700	61⅛	60	61	— ⅛	57
5.00	3.2	153	155	United Light & Ry.	50	153	152½	153¼	+ ¼	84
6.00	6.8	88	88½	Do 6% pfd.	50	88	88	88	— ½	....
7.00	7.5	93½	94	Do 7% pfd.	50	93¾	93¾	93¾	— ½	....
....	....	6½	8	United Iron Works	50	8	8	8	— ½	7½
....	....	30	30½	Wanner Mal.	50	30	30	30	....	....
6.00	12.5	48¼	49	Wahl	725	49	48¼	48¼	— ½	60
....	....	6½	7	Western Knitting	145	7	6½	7	+ ¼	7½
....	....	27¾	28¼	Wolff Mfg.	1,180	28½	27¾	28	— 1	....
6.00	2.2	264	266	Yellow Mfg.	715	268	264	265	— 5	200
4.00	4.4	90	90½	Yellow Taxi	9,400	91½	87¾	90	— 1⅛	75

BONDS.

Int. paid.	Pct. yield.	Bid.	Asked.	Issue—	Sales.	High.	Low.	Close.	Net chge.	May 5, 1922.
$5.50	6.3	90	91	Armour Del 5½s	$4,000	90½	90½	90½	....	....

STOCKS DECLINE AS COMMODITIES SHOOT TOBOGGAN

YESTERDAY'S AVERAGES

	High.	Low.	Close.	Net chge.
25 railroads	60.99	59.56	60.44	— .51
25 industrials	108.66	106.73	108.08	— .01
50 stocks	84.82	83.14	84.26	— .26

The New York Times.

New York, May 4.—[Special.]—For the second consecutive day and for the third time since the beginning of the week, a decline on the stock exchange occurred today along with a simultaneous decline in the active commodity markets.

Wheat went a full cent lower after an early recovery. Cotton, moving similarly, ended with a loss which brought it fully 2 cents a pound below the price of a week ago and 4¾ cents below the season's high figure, and touched the lowest spot price since Jan. 10. The sugar market sold off fractionally and, during much of the day, the stock market was as weak as in the two or three days preceding. Bonds were under the sentimental influence of the stock market.

So much uniformity in a downward movement usually means one of three conclusions by the markets, whether right or wrong—that supply will be larger than had been expected, or that demand will be smaller, or else that the facilities for speculative maintenance of prices will be less easy to obtain. The last named influence would presume a tightening money market, of which there is at present no visible indication.

Although the stock market's general trend was downward today, with numerous net declines of 1 per cent or more in upward stocks, the day's movement was irregular. Foreign exchange rates also, after a period of uncertainty, grew stronger at the last.

BOSTON STOCK MARKET

[Quotations by Paine, Webber & Co.]

	Sales.	High.	Low.	Close.
Ariz Coml.......	260	11½	11	11¼
Ahmeek	145	73	72	72
Allouez	120	24	23½	24
Am Pneu Svc.....	107	1½	1½	1½
Boston & Maine.	255	16⅝	16½	16⅝
Calumet & Hecla.	155	394	380	388
*New Cornelia....	440	18¼	17¼	17⅝
Copper Range...	150	37	36⅝	36⅝
Davis-Daly	100	3¾	3¾	3¾
East S S........	820	107¼	105½	107
East Butte	200	7⅝	7⅝	7⅝
Hardy Coal	100	28⅝	28⅝	28⅝
Greenfield T & D.	390	19	18	19
Island Creek.....	385	108	107	107⅝
J T Connor.......	1,400	23	22½	22½
Mex Investment.	200	8⅝	8⅝	8⅝
Mohawk	140	54	53½	54
Mayflower-O C...	100	3¾	3¾	3¾
Mass Cons Mng..	375	2	1¾	1¾
Mex Tel Co.......	100	1¼	1¼	1¼
North Butte.....	200	8⅝	8⅝	8⅝
National Leather	120	6	6	6
N E Tel.........	120	116	116	116
Old Dom Cop.....	100	25	25	25
Osceola	135	33¼	33¼	33¼
Pond Creek	200	13½	13½	13½
United Shoe......	3,700	47⅝	46	47⅝
Superior Copper.	130	2½	2¼	2¼
Utah Metals	300	85	85	85
Ventura	1,300	25½	25¼	25½
Walworth Mfg....	950	16½	16	16½
Warren Bros.....	1,700	30	28⅝	30
Waldorf	220	38½	38¼	38½
Waltham Watch.	100	10⅝	10⅝	10⅝

*Ex dividend.

DIVIDENDS DECLARED

Stock, rate, period—	Payable.	Stock of record.
Central Miss El pfd, 1½ q....	June 1	May 15
Keokuk Electric pfd, 1½ q.	May 15	May 10
Tampa Elec, $2.50 q.........	May 15	May 3
Cassein Co, 1................	May 15	May 7
Utah Ap Min, 25c q, 25c ex.	June 15	May 31
Amer Wool, 1¾ q.............	July 15	May 14
Do pfd, 1¾ q..............	July 16	May 14
May Dept Stores, 2½ q......	June 1	May 15
Do, 2½ q..................	Sept. 1	Aug. 15
Do pfd, 1¾ q..............	July 2	June 15
Do, 1¾ q..................	Oct. 1	Sept. 15
Manhattan Shirt, 75c q......	June 1	May 15
Weber & Heilroner, 50c s a..	......	......

IN FOREIGN STOCK MARKETS.

LONDON, May 4.—Bar silver, 32 13-16d per ounce. Money, 1¾ per cent. Discount rates, short bills, 1¾@1⅞ per cent; three months bills, 2 per cent.

PARIS.—Prices moved irregularly on the bourse today. Three per cent rentes, 57 francs 70 centimes. Exchange on London, 69 francs 25 centimes. Five per cent loan, 74 franc 75 centimes.

The dollar was quoted at 14 francs 96 centimes.

U. S. TREASURY STATEMENT

WASHINGTON, D. C., May 4.—[Special.]—The following is a statement of the condition of the United States treasury on May 2:

Income to date this year......	$3,185,100,000
Income to date last year......	3,449,800,000
Decrease	264,708,771
Income over outgo this year..	137,426,000
Income over outgo last year..	252,184,000
Decrease	114,757,000
Balance general fund today...	391,077,000
Balance previous day..........	393,551,000
Decrease	2,473,000

GASOLINE AND LINSEED OILS

CHICAGO, May 4.—GASOLINE—Tank wagons, 20c; service stations, 22c; machine, 27.2c. CARBON—Perfection, 11½c; machine oil, summer black, 11.4c; do winter, 11.6c. Stanoline furnace oil, 9½c. LINSEED OIL—Raw, 1 to 4 brls, one delivery, $1.40; boiled, $1.42. DENATURED ALCOHOL—... WHITE LEAD—100 lb kegs, $14.50; $3.80. CORN OIL—Package, 24 pts, $4.50; 12 qts., $6.00; 6 gals, $10.00; 12 half gals, $11.25. TURPENTINE—$1.55.

Notice of Redemption of ARMOUR and COMPANY Six Per Cent Serial Convertible Gold Debentures

Notice is hereby given that Armour and Company (an Illinois Corporation) has elected to redeem and pay off on the next interest payment date, viz., June 15, 1923, all of its Six Per Cent Serial Convertible Gold Debentures issued and now outstanding under the Trust Agreement from Armour and Company to Continental and Commercial Trust and Savings Bank, Trustee, dated June 15, 1920, and that on June 15, 1923, said Debentures will be redeemed by the deposit of the par value thereof and accrued interest with Continental and Commercial Trust and Savings Bank, Trustee, and that said Debentures will be redeemed and the amount due thereon will be paid, at the option of the holder, either at the office of the Trustee, Continental and Commercial Trust and Savings Bank, in the City of Chicago, Illinois, or at the office of the agent of the Trustee, The Chase National Bank of the City of New York, in New York City, New York. Sufficient funds have been deposited with Continental and Commercial Trust and Savings Bank, Trustee, under said Trust Agreement, to effect said redemption. As provided in said Trust Agreement no interest will accrue on any of said Debentures after the redemption date above specified.

Holders of said Debentures upon surrender thereof with unmatured coupons attached, at either of said offices, may, prior to said redemption date, obtain payment of the principal thereof and accrued interest to the date of such surrender.

Dated, Chicago, Illinois, April 10, 1923.

ARMOUR AND COMPANY,
By F. Edson White,
President.

Sealed proposals will be received and opened by the Director, U. S. Veterans' Bureau, in the Office of the Quartermaster General, 2306 Munitions Building, Washington, D. C., at 11 A. M., May 31, 1923, for additional construction work to U. S. Veterans' Hospital at Rutland, Massachusetts. The work will include the construction of ten new buildings of reinforced concrete and tile with necessary grading and roads, central heating plant with distribution system, and necessary extensions to water, sewer and light lines. Plans and specifications may be obtained after May 7, 1923, from the Quartermaster General, Room 2306 Munitions Building, Washington, D. C., upon deposit of $100. One set of plans and specifications will be on exhibition at each of following stations: Constructing Quartermasters at 39 Whitehall street, New York City, and Army Supply Base, Boston 9, Massachusetts, and Quartermaster Supply Officer, 1819 West Pershing road, Chicago, Illinois.

Manufacturers Attention

For Sale—Established Die Casting Manufacturing Business. Splendid opportunity. Cash required, $30,000.

Address G H 545, Tribune.

Office of the Constructing Quartermaster, Army & Navy General Hospital, Hot Springs, Arkansas. Sealed proposals will be received here until 3:00 P. M., May 25th, 1923, and then opened, for constructing a double set of Field Officer's quarters. Plans and specifications furnished on deposit of $10.00.

Office of Collector of Customs, Chicago, Ill., April 30, 1923. Notice is hereby given that by authority of the Commissioner of Navigation the name of the steamship W... [Off. No. 214109] has been changed to ... B. JOHN. NIELS JUUL, Collector.

FINANCIAL NOTES

Very seldom has Wall street been so much at sea regarding railroad earnings for any one month as it has been in the case of March railway earnings. A few statisticians have had the courage to make an estimate as to what final net for the month would be, but even these courageous individuals have presented their figures with a timidity which is unusual. Thus far estimates have ranged from $84,000,000 to $86,000,000, either one of which appears to have an equal chance of being correct.

The average price of fifty stocks on the break during the early trading yesterday established a new low record for the current year to date. At the low point the figure stood at 83.14, which compared with a previous low for this year of 84.17, established on Jan. 17. From the high of the current year, the average was down approximately 9⅝ points. From the low level there was a recovery of about 1⅛ points, the closing figure being 84.26. Most of the loss in the average was due to the decline in the railroad stocks, which sold off about half a point.

The Federal Reserve board in Washington will hold its scheduled hearing Monday on the application of the Boston Federal Reserve bank for permission to establish a Cuban branch, it was announced by Gov. Crissinger. The board has received several telegrams from the Atlanta bank district protesting against favorable action on the Boston bank's application, all contending that to grant the application and permit the Boston bank's entry into Cuba would be an infringement on territorial right of the Atlanta bank. The latter now has about $40,000,000 in currency in circulation in Cuba and, it was asserted, to bring a change would greatly handicap it.

The United States Stores corporation has acquired the Direct Stores, Inc., operating approximately 220 stores in twelve different states.

Complaints have been issued by the federal trade commission against the American Tobacco company, P. Lorillard company, the Ohio Wholesale Growers' association and the Cleveland Tobacco Jobbers' association, charging agreements to maintain specific standard prices for certain tobacco products.

Capital investment in new oil enterprises in April aggregated $178,950,000, as compared with $37,275,000 in March, sixty-four companies being formed last month, against thirty-nine in March. The Muncie Oil company of Delaware led the list of new companies in point of capitalization, being incorporated for $20,000,000. Several companies were capitalized in excess of $10,000,000.

Bookings of the Westinghouse Electric and Manufacturing company for the month of April, not including the Virginian railway electrification contract, totaled $17,741,000. In March the total was $17,828,000.

PRICE SLASH... HAS NO RELA... TO WAGE BO...

BY SCRUTATO...

With wages advancing ... trailing far behind, som... dropping, the question of... wages can go is again m... "paramount." 'Fraid cats... threats to prosperity from... creases. Buyers' strikes... featured when a lot of fo... beginning to feel like bu... thing. With 1920 so recen... be excusable, but if so, it ... missible to recount once... well worn story of wages... and their true relation. ... seems ever to be forgotte...

No matter how high wa... are going no higher than ... labor's output. That depend... ly on labor. Wages might ... the 1920 peak if labor had... normal pace. Wages may... rise and prices may conti... Prices today are no higher ... but wages are somewhere ... cent above those of a centu...

There is a dynamic bala... wages and prices, but it ... that is constantly swinging... the wage earner as his pe... duction increases. The ... produce the goods always ... part, and the greater part ... the consuming public that... The wage earner's consum... constantly increasing. ... seems to be no assignable... wages and what they wil... per capita production incre... small degree that is up to h... tiny is in his own hands. ... is the only free labor this w... known on any large scale. ... prosper and also free to ...

The present course of wa... so far from being abnorma... path plotted by economists ... history of prices in this ... series of sudden war-peak... long declines. Wages for a... risen in war spurts, ma... level periods, and sometime... ally over a period of years... been slight declines follow... eries, but nothing compar... dips. The reason, of cou... the ever increasing product... try due to improvements in... processes, and machinery. ... are in the midst of anot... revolution caused by the r... tion of automatic machin... manual processes, and the ... formerly independent plan... cal trusts." It is not onl... extremely probable that w... long period of falling pric... by temporary rises and st... ing wages.

In 1820 the average pay o... $7 a week. Wages rose ... 1860 to an average of $10 p... and currency inflation b... crease of 50 per cent to $15... the after war boom a pe... reached, in 1869. After t... for thirty years, but at th... worst and longest busin... the country has ever know... artisan wage declined only... speedily recovered to $15 ... stationary until the close ... From 1900 wages graduall... an average of $21.38 in ... world war period they r... of $42, in 1920.

During this entire centu... artisan wage maintained ... stant ratio to the wage... labor, running about 180 ... The drop since the peak ... matter of heated con... Gompers claims that it w... per cent for organized la...

CORPORATION E...

HARTMAN CORPO...

Net profits for the first ... 1923 after all taxes were ... than sufficient for all divid... for the entire year. Net ... were $1,965,062, compared ... for the same period a year ... higher. Net sales for the fo... year were $6,717,374, com... 555,875, or a gain of 54 p...

AMERICAN BEET ...

For the year ended Marc... company reports a balance ... preferred dividends, equal to... the $15,000,000 common st... tain adjustments the balan... $386,482, equal to $2.57 a s... mon. On March 31 last the ... ing capital stood at $2,449...

TIDEWATER ...

For the first quarter of ... with same a year ago:

	1923
Net earnings..........	$1,972...
Total income	2,328...
Deprec. and deptn.....	903...
Bond int and exp.....	208...
Bal aft deprec, depln, int exp.............	1,123...
Adj affectg prior p'ds	17...
Surplus for quarter...	1,14...

DURANT MOT...

The company and division... the fifteen months ended D... net sales were $39,296,381; ... $33,767,561; gross profits, ... cellaneous additions, $2,43... crease, $5,831,652. The s... of Dec. 31 last shows net ... come account was $5,831,6... ceived from sales of capita... ing expenses, was $354,567; ... corporations in excess of ... participation contracts, $... surplus, $42,623,724.

SIMMS PETRO...

For quarter ended March... after all charges, including... depletion, was $396,077. ... count follows: Gross inc... gross profit after operatin... 254, and surplus after re... tion, depletion and lease ab... 077. Production for th... 1,046,205 brls. The surplu... is equal to 52c a share on ... outstanding.

MAXWELL MOTOR C...

Earnings were $1,000,0... quarter of 1923, as compa... $800,000 for the corresp... 1922.

ATLANTIC, GULF AND ...

For the year ended Dec. ... was $3,582,736, after ch... against net income of $1...

RAILROAD ...

W. W. Black, passenger ... of the Santa Fe system, ... will increase its train ser... between Chicago, Colorado... ver, effective June 1.

Improvement is shown b... railroad in operations, acc... J. E. Gorman, at the annu... holders. Traffic is increas... ing handled 128,687 cars ... pared with 100,341 cars d... ried last year. Mr. Gor... Rock Island had successf... lems of higher operating ... ters of labor, and is we... the effect of last year's ...

The New Haven applie... commerce commission for ... $3,660,000 of first and re... mortgage bonds, due 195... of 6 per cent promissory ... be exchanged for a like am... of the New England Navi... the promissory notes are ... payments of the Westingh... ufacturing company for ... twelve electric locomotiv...

PRICE SLASHING HAS NO RELATION TO WAGE BOOSTS

BY SCRUTATOR.

With wages advancing and prices trailing far behind, some of them dropping, the question of how high wages can go is again more or less "paramount." "Fraid cats conjure up threats to prosperity from wage increases. Buyers' strikes are being featured when a lot of folks are just beginning to feel like buying something. With 1920 so recent, this may be excusable, but if so, it is also permissible to recount once again the well worn story of wages and prices and their true relation. Often told, it seems ever to be forgotten.

No matter how high wages go, they are going no higher than the value of labor's output. That depends very largely on labor. Wages might have passed the 1920 peak if labor had kept up a normal pace. Wages may continue to rise and prices may continue to fall. Prices today are no higher than in 1812, but wages are somewhere near 600 per cent above those of a century ago.

There is a dynamic balance between wages and prices, but it is a balance that is constantly swinging in favor of the wage earner as his per capita production increases. The workers that produce the goods always constitute a part, and the greater part nowadays, of the consuming public that buys them. The wage earner's consuming power is constantly increasing. Really there seems to be no assignable limit to his wages and what they will buy if his per capita production increases. To no small degree that is up to him. His destiny is in his own hands. Wage labor is the only free labor this world has ever known on any large scale. It is free to prosper and also free to perish.

The present course of wages and prices so far from being abnormal follows the path plotted by economists long ago. The history of prices in this country is a series of sudden war peaks followed by long declines. Wages for a century have risen in war spurts, maintained long level periods, and sometimes risen gradually over a period of years. There have been slight declines followed by recoveries, but nothing comparable to price dips. The reason, of course, has been the ever increasing productivity of industry due to improvements in management, processes, and machinery. Even now we are in the midst of another industrial revolution caused by the rapid substitution of automatic machinery for semi-manual processes, and the integration of formerly independent plants into "vertical trusts." It is not only possible but extremely probable that we are in for a long period of falling prices, punctuated by temporary rises and steadily increasing wages.

In 1920 the average pay of artisans was $7 a week. Wages rose steadily until 1920 to an average of $10 per week. War and currency inflation brought an increase of 50 per cent to $15 per week. In the after war boom a peak of $17 was reached, in 1869. After that prices fell for thirty years, but at the depth of the worst and longest business depression the country has ever known the average artisan wage declined only to $14.74. It speedily recovered to $15 and remained stationary until the close of the century. From 1900 wages gradually increased to an average of $21.38 in 1915. In the world war period they reached a peak of $42, in 1920.

During this entire century the average artisan wage maintained a fairly constant ratio to the wage for common labor, running about 180 per cent of it. The drop since the peak of 1920 is yet a matter of heated controversy, but Gompers claims that it was not over 5 per cent for organized labor.

CORPORATION EARNINGS

HARTMAN CORPORATION.

Net profits for the first four months of 1923 after all taxes were $600,000, more than sufficient for all dividend requirements for the entire period. Net sales for April were $1,065,002, compared with $1,341,706 for the same period a year ago, or 20 per cent higher. Net sales for the fourth months this year were $6,717,374, compared with $4,555,875, or a gain of 54 per cent.

AMERICAN BEET SUGAR.

For the year ended March 31, 1923, the company reports a balance of $568,699 after preferred dividends, equal to $3.26 a share on the $15,000,000 common stock. After certain adjustments the balance amounted to $386,462, equal to $2.57 a share on the common. On March 31 last the reserve for working capital stood at $2,449,615.

TIDEWATER OIL.

For the first quarter of 1923, compared with same a year ago:

	1923	Increase.
Net earnings	$1,972,554	$908,095
Total income	2,328,507	1,106,050
Depre. and depln.	993,850	122,146
Bond int and rents	208,818	219
Bal af depree, depln, int exp	1,125,847	1,037,065
Adj affecting prior p'ds	17,010	60,791
Surplus for quarter	1,142,857	1,098,456

DURANT MOTORS.

The company and divisional companies for the fifteen months ended Dec. 31 last report net sales were $39,296,381; cost of net sales, $35,767,561; gross profits, $5,528,820; miscellaneous additions, $2,486,239; total income, $5,831,652. The surplus account as of Dec. 31 last shows net income as per income account was $5,631,652; premiums received from sales of capital stock, less selling expenses, was $354,587; stock in affiliated corporations in excess of cost, $12,947,505; participation contracts, $23,485,000; total surplus, $42,823,734.

SIMMS PETROLEUM.

For quarter ended March 31 last surplus after all charges, including depreciation and depletion, was $396,077. The income account follows: Gross income, $1,463,379; gross profit after operating expense, $964,254, and surplus after reserve for depreciation, depletion and lease abandonments, $396,077. Production for three months was 1,046,295 bbls. The surplus after all charges is equal to 55c a share on the 673,280 shares outstanding.

MAXWELL MOTOR CORPORATION.

Earnings were $1,000,000 for the first quarter of 1923, as compared to a loss of $2,000,000 for the corresponding period in 1922.

ATLANTIC, GULF AND WEST INDIES.

For the year ended Dec. 31, 1922, net loss was $3,582,736, after charges and taxes, against net incomes of $1,781,337 in 1921.

RAILROAD NOTES

W. W. Black, passenger traffic manager of the Santa Fe system, says his company will increase its train service 150 per cent between Chicago, Colorado Springs and Denver, effective June 1.

Improvement is shown by the Rock Island railroad in operations, according to President J. E. Gorman, at the annual meeting of stockholders. Traffic is increasing, the road having handled 128,637 cars in April, as compared with 100,341 cars during the same period last year. Mr. Gorman said that the Rock Island had successfully met the problems of higher operating costs and the matters of labor, and is well recovered from the effect of last year's strikes.

The New Haven applied to the interstate commerce commission for authority to issue $3,000,000 of first and refunding 4 per cent mortgage bonds, due 1955, and $1,192,000 of 6 per cent promissory notes. Bonds will be exchanged for a like amount of debentures of the New England Navigation company and the promissory notes are to be used to cover payments of the Westinghouse Electric Manufacturing company for the purchase of Lawley electric locomotives.

U. S. TREASURY STATEMENT

WASHINGTON, D. C., May 4.—[Special.]—The following is a statement of the condition of the United States treasury on May 2:

Income to date this year	$3,185,100,699
Income to date last year	3,449,800,467
Decrease	264,708,771
Income over outgo this year	337,426,950
Income over outgo last year	137,184,963
Balance general fund today	114,737,404
Balance previous day	391,077,038
Decrease	393,551,635
	2,473,855

GASOLINE AND LINSEED OILS.

CHICAGO, May 4.—GASOLINE—Tank wagons, 20c; service stations, 22c; machine, 27.2c. CARBON—Petroleum, 11½c; machine oil, summer black, 11.4c; do winter, 11.6c. Stanoline furnace oil, 9½c. LINSEED OIL—Raw, 1 to 5 bris, one delivery, $1.49; do boiled, $1.42. DENATURED ALCOHOL—46c. WHITE LEAD—100 lb kegs, $14.50; 25 lbs, $2.80. CORN OIL—Package, 24 pts., $6.30; 12 qts., $6.00; 6 gals, $10.00; 12 half gals, $11.25. TURPENTINE—$1.55.

Notice of Redemption of ARMOUR and COMPANY Six Per Cent Serial Convertible Gold Debentures

Notice is hereby given that Armour and Company (an Illinois Corporation) has elected to redeem and pay off on the next interest payment date, viz., June 15, 1923, all of its Six Per Cent Serial Convertible Gold Debentures issued and now outstanding under the Trust Agreement from Armour and Company to Continental and Commercial Trust and Savings Bank, Trustee, dated June 15, 1918, and that on June 15, 1923, said Debentures will be redeemed by the deposit of the par value thereof and accrued interest with Continental and Commercial Trust and Savings Bank, Trustee, and that said Debentures will be redeemed and the amount due thereon will be paid, at the option of the holder, either at the office of the Trustee, Continental and Commercial Trust and Savings Bank, in the City of Chicago, Illinois, or at the office of the agent of the Trustee, The Chase National Bank of the City of New York, in New York City, New York. Sufficient funds have been deposited with Continental and Commercial Trust and Savings Bank, Trustee, under said Trust Agreement, to effect said redemption. As provided in said Trust Agreement no interest will accrue on any of said Debentures after the redemption date above specified.

Holders of said Debentures upon surrender thereof with unmatured coupons attached, at either of said offices, may, prior to said redemption date, obtain payment of the principal thereof and accrued interest to the date of such surrender.

Dated, Chicago, Illinois, April 10, 1923.

ARMOUR AND COMPANY,
By F. Edson White,
President

NEW·YORK·CURB TRANSACTIONS

[By Associated Press.]
Friday, May 4, 1923.

Total stock 1,662,000
Bonds, par value $531,000

INDUSTRIALS.

	Sales.	High.	Low.	Close.
Acme Coal	5,300	.57	.54	.56
Acme Packing	2,000	.16	.15	.15
Atlantic Fruit Co.	1,000	1¾	1¾	1¾
Bridgeport Mach	1,100	14	14	14
Brook City R R.	2,700	10¼	10¼	10¼
Chicago Nipple	900	4¾	4¾	4¾
Chi St Wheel pfd	2,700	7	6¾	6¾
Dubilier Cond & R.	4,300	10¼	9¾	9¾
Durant Motors	5,300	51	48½	49
East Steel Cast	500	20	20	20
Eaton Axle	4,400	30¼	30	30¼
Glen Alden Coal	1,600	73¾	72	72
Goodyear Tire	4,700	16¾	16	16½
Hayden Chem	1,200	1¾	1¾	1¾
Louis & N w i	500	87	86¼	87
Mid St of Del w i	1,100	15¾	15¼	15¾
Nat Supply Co	700	58¾	58¼	58¾
Peerless Motors	800	46½	45	45
Prima Radio	800	.64	.60	.63
Pure Oil Acc	1,000	78	75	78
Radio Corp	2,800	3¾	3¼	3¼
Do pfd	300	35	34	34
Reo Motor Trk	3,600	18¼	18¼	18¼
Republic Tire	100	9¾	9¾	9¾
Rembrandt Grain	2,300	51	50¼	50¼
Sou Coal & I	23,000	.30	.23	.26
Springf'd Body	1,000	47¾	47	47¾
Timkens Det Axle	500	17¾	17¾	17¾
Tob Prod Expts	1,000	12¼	12	12
U S Li & Heat	1,000	4¾	4½	4½
Unit Ret Candy	4,200	1¼	1¼	1¼
Un P wood & w i	1,600	6¾	5¼	5¾
Do pfd w i	600	17¾	15	16
Wagner Mall	600	30½	30¼	30½
Westfeed Mfg	1,100	5¾	5¾	5¾
Yel Taxi Cab NY	300	138	135½	138

STANDARD OILS.

Anglo-Am Oil	400	17½	17	17
Atlantic Lobos	400	3¾	3¾	3¾
Buck Pipe Line	50	87	86	86½
Cont Oil	200	41	40¾	40¾
Cumb Pipe Line	70	112¾	112½	113¾
Galena Sig Oil	193	65¾	62½	62½
Humble Oil	900	31	30½	30¾
Imp Oil Canada	640	111	106	108
Imp Pipe Line	40	97	95	95
Inter Petroleum	28,200	17¾	17	17¾
Magnolia Petrol	85	141¼	141	141
Nat Trans	300	25¾	25¼	25¼
N Y Transit	40	120	116	120
Northern P L	10	103	102	102
Ohio Oil	300	66½	66	66½
Prairie Oil & G	200	207	204	206
Prairie Pipe L	105	107	105¾	106
Sou Pipe Line	30	99	98¾	99
Sou Penn Oil	35	150	150	150
Stand Oil Ind	32,800	60¾	59¾	60¾
Stand Oil Kan	400	64¼	64	64¼
S O Ohio pfd	100	116	116	116
Stand Oil Nebr	1,200	92	90¼	90¼
Std Oil N Y	5,200	40½	39	39½
Std Oil Ohio	40	280	280	280
Swan & Finch	10	30	30	30
Vacuum Oil	2,400	48½	48½	48½
Washington	35	25	23	23

INDEPENDENT OILS.

Ark Nat Gas	700	7¼	7	7¼
Carib Synd	8,200	5	4½	4½
Cities Service	200	161	160	161
Do pfd	100	68¾	68¼	68¾
Creole Synd	9,500	5¼	4¾	5
Derby Oil	1,000	17¾	17¼	17¾
Engineers Pet	13,000	.11	.09	.09
Federal Oil	11,400	.80	.76	.78
Glenrock Oil	6,600	.29	.25	.26
Gulf Oil	3,100	59	57¾	58¼
Hudson Oil	9,000	.11	.11	.11
Keystone Ranc	84,000	.29	.22	.27
Maracaibo Oil	9,100	21¾	21	21½
Mexico Oil	4,400	.95	.91	.91
Midwest Tex O	1,000	19	19	19
Mount Prod	1,500	16¾	16¾	16¾
Mutual Oil cif	13,100	11¾	11¼	11¼
N M & Ariz L Co	1,300	1¾	1¾	1¾
N Y Oil	700	13	12¾	12¾
Noble Oil	16,000	.19	.18	.19
Omar Oil	2,400	.92	.90	.90
Penn Beaver	2,000	2¼	2	2¼
Penaok Oil	500	13¾	13	13¾
Royal Canadian	900	5¾	5¼	5¼
Salt Creek	2,300	20¼	20¼	20¾
Salt Crk Cons	1,500	10¼	9¾	9¾
Santa Fe	1,300	5½	5¼	5¼
Sapulpa Ref	2,000	3¾	3¼	3¾
Sea B O & G	3,600	3¾	3	3¼
Sou Pet & R	7,000	.03	.02	.02
So States Oil	2,500	23¼	21½	22
Texon O & L	11,000	.33	.33	.33
Turman Oil	2,800	1¾	1¾	1¾
Wilcox Oil	19,900	6¾	6½	6¾

MINING.

Ariz Globe	14,300	.62	.55	.62
Big Ledge	1,000	.02	.02	.02
Bound Red Mt	6,200	.02	.02	.02
Best & M Corp	3,000	.19	.17	.17
Butte & West	1,200	3¼	2	2¼
Calumet & Jer	1,000	.12	.12	.12
Candelaria Min	116,000	.12	.10	.12
Comstock Tun	1,000	.22	.22	.22
Con Cop Min	4,000	3¼	2¾	2¾
Con Nev-Utah	5,000	.10	.10	.10
Cortez Sil	4,200	.67	.65	.67
Divide Ext	8,000	.07	.06	.07
Dolores Esp	2,100	1¾	1¾	1¾
El Salvador	800	.02	.01	.02
Eureka Croesus	30,000	.16	.14	.15
Forty-nine Min	1,000	.28	.28	.28
Fortuna	30,000	.23	.20	.23
Golden States	2,000	.43	.43	.43
Goldfield Cons	4,000	.08	.08	.08
Goldfield Deep	16,400	.16	.13	.15
Gold Dev	12,000	.12	.10	.10
Gold Jackpot	4,000	.43	.42	.42
Goldfield Pior	4,000	.46	.45	.46
Goldfield Cre	2,000	.01	.01	.01
Gold Zone Div M	2,000	.04	.04	.04
Hard Shell Min	2,000	.06	.06	.06
Hecla Min	1,300	9¾	9¾	9¾
Henrietta Sil	7,000	.26	.20	.20
Howe Sd Co	2,200	1¾	1¾	1¾
Ind Lead Mines	1,300	3¼	3	3¼
Iron Blossom	59,000	.32	.32	.35
Keyst and Utah	4,000	.32	.30	.30
Kelly Ext	1,000	.70	.70	.70
Knox Div	400	.60	.55	.55
La Rose Min	2,000	.03	.02	.02
Lone Star	2,000	.04	.03	.03
McNam Crescent	13,000	.04	.02	.04
Mason Valley	3,000	.03	.03	.03
Mohican Cop	500	2¼	2¼	2¼
Morington	2,500	.89	.83	.85
National Tin	1,000	.01	.01	.01
Nevada Ophir	2,000	.20	.18	.18
New Dom	1,000	.15	.15	.15
N Y Porcupine	1,600	4	3¾	4
Nixon New Min	2,000	.65	.60	.65
Ohio Cop	19,000	.05	.05	.05
Reorg Div Ann	6,000	.75	.68	.75
Ray Hercules M	2,000	.07	.07	.07
Red Hills	2,000	1¾	1¼	1¾
Rex Consolidated	4,000	.04	.04	.04
Richmond Cop	7,000	.17	.16	.17
Sandstorm Kend	2,000	.03	.03	.03
San Toy	1,000	.03	.03	.03
Sil Ky Con Min	2,000	1¼	1	1¼
Sil Ky Div recr	6,000	.11	.11	.11
Silver Queen	2,000	.38	.38	.38
Silversmith	1,000	.45	.45	.45
Silver Pick	3,000	.05	.04	.05
Simon Silver	2,000	.39	.39	.39
Spearhead	15,000	.13	.12	.13
Stewart Mining	1,000	.04	.04	.04
Success Mining	1,000	.45	.43	.45
Tech Hughes	35,400	1¼	1¼	1¼
Tonopah Divide	6,700	.54	.52	.52
Tonopah Exten	1,700	2¾	2¼	2¼
U S Cont Mines	1,000	.17	.17	.17
Utah Apex	1,200	5½	5¼	5½
Unity Gold	1,800	5	4¾	4¾
United Eastern	2,000	2	1¾	1¾
West End Cons	2,500	1¼	1	1
Wettlaufer Lor	3,000	.10	.10	.10
Yukon Gold	5,500	1½	1½	1½

BONDS.

No. thous.		High.	Low.	Close.
5	Am L & Trac 6s	106	106	106
6	Am Roll Mills 6s	99	98¾	99
12	Am T & T 6s, 1924	100¾	100¾	100¾
11	Anaconda Cop 6s	102	101¾	101¾
4	An Cop 7s, 1929	103¾	103¾	103¾
36	Armour & Co 5½s	90¾	90¾	90¾
38	All G & W I 5s	51¾	50¼	50½
7	Beaver Board	80½	80	80½
5	Beth Steel 7s, 1935	102¾	102¾	102¾
2	Cities Serv 7s "C"	92¾	92¾	92¾
12	Cities Serv 7s "D"	90	90	90
4	Cons Textile 8s	99	99	99
20	Dunlap T & Rub 7s	97¼	96½	97¼
6	Fisher Bdy 6s, 1925	99	98¾	99
Fed Sug 6s		98¼	98¼	98¼
Fed Sug 6s		1	101¼	101¼
Fed L 7 and Tr				
7a	w i	2	100	100
23	Fisher Bdy 6s, 1926	98¾	98	98¾
5	Fisher Bdy 6s, 1927	97	97	97
20	Fisher Bdy 6s, 1936	96¼	95¾	96¼
5	Gulf Oil 5s	95	94¾	94¾
4	Louis G & El 5s	87	86¾	87
24	Maracaibo 7s new	220	210	215
9	Ohio Power 5s	86	85¾	86
10	Penn Pow & Lt 5s	86½	86¼	86½
5	Phil El 6s	103¾	103¾	103¾
1	Phil Pet 7½s w w	101¾	101¾	101¾
P Ser G & E 6s		97¾	97¾	97¾
11	Pub S C of NJ 7s	102¼	101¾	101¾
15	Shawsheen 7s	104¼	104¼	104¼
1	Stn O N Y 7s 1925	103¾	103¾	103¾
2	Stn O N Y 7s, 1927	103¾	103¾	103¾
2	Stn O N Y 7s, 930	106¼	106¼	106¼
3	Stn O N Y 7s, 1931	107	107	107
1	Stn O N Y 6½s	105¾	105¾	105¾
1	Sun Oil 7s	102¼	102¼	102¼
1	Sun Oil 6½s	98¼	98¼	98¼
14	Swift & Co 5s	92	91¾	91¾
2	Vacuum Oil 7s	107	107	107

FOREIGN.

11	Argentine 7s, 1923	100¼	100	100¼
8	King Nether 6s	100	99¾	99¾
32	Mexico Gov 6s	62¾	62¾	62¾
5	Swiss 5½s	102	102	102
100	U S Mexico 4s	43¾	43¼	43¾

STANDARD OIL SUBSIDIARIES.

	Bid.	Asked.		Bid.	Asked.
Solar	185	195	Cres	19	20
S W Pa P	83	85	Sur	105	108
S Neb	220	240	El Pso	165	168
Sone	125	135	Washn	23	26
Chse	237	239			

RAW SILK MARKET.

NEW YORK, May 4.—SILK—Raw, unchanged.

BEAR PRESSURE FORCES GRAINS TO LOWER LEVEL

BY CHARLES MICHAELS.

Combination of weakness in the stock market, improvement in the character of the news from the southwest, and pressure from local bears carried the deferred deliveries of wheat into new ground on the present downturn, July at the inside showing 5¼c and September 7c under the high of last week. Under $1.18 for July there was an excellent class of buying and a rally from the low point came before the close with the finish at net losses of 7/8@1c. Corn was off ¼@½c, with May showing the most strength, with oats ⅛@⅝c lower and rye 1⅛@1¾c lower.

An unexpected bulge in Liverpool, which was 1d higher to ½d lower, led to considerable short covering at the start, which put the July to $1.20, but the buying quickly subsided and it took but little selling to start values downward. With the opening of lake navigation delayed, further demand for hard winter at the gulf has developed and premiums there were firmer at 12¼@12¾c over May.

May Corn in Demand.

Persistent buying of May corn by cash houses who were changing over hedges advanced it to within ⅛c of the July at one time, against ⅞c under at the close Thursday. It eased off toward the last, however, closing ½c under. Commission houses bought July and sold September. Weakness in wheat led to considerable pressure from local bears, but they met with little success, as offerings were readily absorbed on the sharp breaks.

No material change was noted in the oats situation, the cool weather being favorable for field work and also for the newly seeded crop in the central west.

Liquidation was on in rye and at one time July was off 3½c from the previous day's finish, rallying toward the last, although closing only 1⅞c over the May. Cash houses bought the latter and sold July. Export demand slow. The two northwestern markets had thirty-one cars.

Provisions Lower.

Provisions showed an easy undertone in sympathy with grains and hogs. Trade was not large and the market easily influenced at times. Closing trades were unchanged to 2½c lower on lard and 5@7½c lower on ribs. Prices follow:

Lard.

	High.	Low.	Close May4.	Close May3.	Close May5.
May	11.02	10.95	10.97	1923.	1923.
July	11.20	11.12	11.17	11.40	11.35
Sept.	11.45	11.35	11.37	11.60	11.52

Short Ribs.

May					
July	9.67	9.50	9.50	9.70	9.60
Sept.	9.85	9.75	9.75	9.92	11.70

U. S. PROSECUTES VIGOROUSLY IN PACKER HEARING

Kansas City, Mo., May 4.—The closing day of the government hearing here on the effects of the purchasing of the physical assets of Morris & Co. by Armour & Co. was marked by a telegram to Judge B. T. Hainer, chief counsel for the government, from Secretary of Agriculture Wallace, urging that he "leave nothing undone to prosecute this case with vigor." Judge Hainer said that this was not a "sham battle and that the government is proceeding with all possible vigor and thoroughness."

The government closed its case here late today, after introducing about thirty witnesses. The hearings will be resumed in East St. Louis Monday, it was announced, and from there the attorneys and Chester Morrill, who is conducting the hearings, will go to Omaha.

Eugene R. Kern, for six years prior to July 1, 1918, a hog buyer for Armour & Co., presented the most startling testimony today. He said he bought hogs under orders from his superiors and was told about what price he should pay for them. Often, he said, he was told to try to buy for less than the other packers were paying. Kern said his instructions came from the Chicago office and that many times he was told to stay off the market until late in the day. Much objection was raised by packer attorneys to the testimony of Kern on the ground that his experiences did not concern present conditions. These objections were overruled.

TRADE REVIEWS OF WEEK

Marshall Field & Co. say:

"Current wholesale distribution of dry goods continues to exceed the distribution of a year ago. Road sales show a substantial increase over last week and are ahead of last year both in sales for immediate and future delivery. There were somewhat fewer customers in the market than a year ago. Collections continue satisfactory."

The John V. Farwell company says:

"Wholesale dry goods business is keeping up a steady demand for seasonable goods for immediate shipment, but lacks the stimulus of continued warm weather. Road orders are ahead of corresponding week of last year, both in volume and number of orders received. Activity is greater in industrial centers than in the agricultural sections. Collections show improvement."

GRAIN STATISTICS

Argentine exports of wheat were slightly larger than expected, and of corn much larger. Clearances of barley aggregated 135,000 bu. Details follow:

	Wheat.	Corn.	Oats.
This week	4,445,000	1,564,000	700,000
Last week	4,103,000	848,000	700,000
Last year	2,880,000	1,065,000	14,000
Since Jan. 1	69,930,000	23,373,000	17,505,000
Year ago	71,485,000	22,784,000	12,015,000

Visible supply—

This week	8,140,000	3,600,000	
Last week	8,510,000	3,200,000	
Last year	8,510,000	4,000,000	

North American exports of wheat and flour, as compiled by Bradstreet's, increased 718,000 bu over the previous week. Details follow:

	Wheat and flour, bu.	Corn, bu.
This week	6,680,000	730,000
Last week	5,961,000	1,836,000
Last year	3,197,000	1,867,000
Since July 1	337,352,000	85,007,000
Year ago	332,358,000	131,731,000

PRIMARY MOVEMENT

Movement for Friday, with last three ciphers omitted:

	Receipts—Wheat.	Corn.	Oats.	Shipments—Wheat.	Corn.	Oats.
Western	307	1027	1228	577	1869	1579
Chicago	30	107	128	57	569	79
Soo City	6	7	14		17	26
Milw'kee	4	6	44		3	29
Minn'lis	207	9	33	82	10	138
Duluth	104				2	10
St. Louis	78	68	58	218	50	103
Toledo	4	15	2	7	13	5
Detroit	2	4				
Kas. City	132	55	14	109	33	32
Peoria	3	48	27	4	19	5
Omaha	21	55	36	83	63	34
Ind'polis	30	78	34		17	30
St. Jos	7	38	19	4	18	6
Tot. bu	835	497	494	560	845	250
Last week	705	482	456	508	1,000	502
Last year	779	967	536	850	996	871
Tot'l bu	1,614	979	1,030	1,410	1,841	752
Last year	974	140	197	156	144	186

WORLD'S·GRAIN MARKET·NEWS

The sentimental effect of the government's action in sugar and the liquidation that has resulted in securities and cotton has given speculation a chill which creates uneasiness and checks heavy buying by investors. This has induced liquidation and wheat prices have declined 7@8¼c, corn 2@4c, and oats 3¼@4¼c within a week. This is regarded as enough for a six day break and should be followed by a good upturn, as many in the trade regarded it at the close yesterday.

Seaboard houses were buyers of wheat and corn against export sales, taking the grain on the break. There was also good buying to secure profits on recent sales, which gave a rally at one time, as the largest commission houses in some instances who led the selling were good buyers.

Pressure on July corn carried it down ⅝c at one time, while May dropped only ⅛c. The prices for the two months were practically the same, and it was claimed that changes from May to July were made even. The spread immediately widened 1½ @ ⅝c premium for the July after being 1c early. At the last it was ⅞c.

Boats are scarce and grain shippers find it difficult to ship by lake. Rates are 3c for wheat and corn, Chicago to Buffalo, and 2¾c to Georgian Bay. Vessel men say that the season is so late that boats will go for ore and coal rather than carry grain, as they pay better.

CASH·GRAIN NEWS

Export sales of 400,000 bu wheat were reported in all positions, and a little business was done on the break, but considering the size of the latter the quantity was disappointing. The wheat was taken by the United Kingdom and the continent. Corn sales were 100,000 bu and rye around 100,000 bu.

Chicago handlers sold 15,000 bu wheat, 70,000 bu corn and 45,000 bu oats to the domestic trade with 5,000 bu wheat and 10,000 bu rye to go to store. No charters for boats were reported, and a quantity of offering was noted as the vessels are going to Duluth to load ore.

Deliveries on May contracts here aggregated 232,000 bu wheat, 30,000 bu corn, 207,000 bu oats and 92,000 bu rye. At Winnipeg deliveries were 793,000 bu wheat, 14,000 bu oats, 30,000 bu barley and 2,000 bu rye.

Basis on cash wheat at Chicago was firm at 1½@2c over May for No. 2 hard. No. 2 red side markets were unchanged to 1c lower.

Demand for cash corn was somewhat less active and prices eased off toward the last. The bulk of trading in No. 2 grades was at 92@92½c over May while No. 3 grades were 1@2c over. Receipts 21 cars. Outside markets, unchanged to 1c lower.

Offerings of cash oats were light and the basis unchanged to 2c over May for No. 3 white and 1¼@2¼c over for No. 4 white. Receipts 46 cars.

Range of cash grain prices in leading markets follow:

WHEAT.

	Chicago.	Kansas City.	St. Louis.
No. 2 red	1.31½		
No. 3 red		1.24	1.30@1.31
No. 4 red			1.25@1.26
No. 1 hd	1.21½		
No. 2 hd	1.21¼	1.13@1.14	1.25@1.26
No. 3 hd	1.19½@1.19¾	1.13@1.19	
No. 4 hd	1.12@1.18		

	Chicago.	Winnipeg.	Minneapolis.
No. 1 nor	1.22		1.23@1.23½
No. 2 nor		1.17¼	1.20@1.25
No. 3 nor		1.14¾	1.15@1.21

CORN.

	Chicago.	Omaha.	Peoria.
No. 2 mx	82½@82¾	81¼@82	83
No. 3 mx	82		82
No. 4 mx	81		
No. 2 yel	83@84	82@84½	83
No. 3 yel	82½@83		
No. 4 yel	81@82	81	
No. 3 wh	82½@83¼		

	Milwaukee.	Kansas City.	St. Louis.
No. 2 mx	81½@82		83½
No. 3 mx	81¾		82
No. 2 yel		85¼	84 @84¼
No. 3 yel			83½
No. 2 wh	81	84	83½
No. 3 wh			83½

	Minneapolis.	Buffalo.	Toledo.
No. 2 yel	80@80½	83	85¼@90¼
No. 3 yel	79¼@80	83 @83¼	
No. 3 mx	77¼@79		

OATS.

	Chicago.	Kansas City.	St. Louis.
No. 2 wh	46@46¼		46¾@47
No. 3 wh	43½@46½	46	46 @46½
No. 4 wh	43¾	45	45½@45¾

	Milwaukee.	Omaha.	Minneapolis.
No. 2 wh	43	43@43¼	42¾@43¾
No. 3 wh	43 @43¼		41¾@42¾
No. 4 wh			40¾@41¾

	Buffalo.	Toledo.	Peoria.
No. 2 wh	50	50½@51½	45¼@46
No. 3 wh	51¼		

RYE, BARLEY AND FLAX.

	Rye.	Barley.	Flax.
Chi	61¼	64 @70	3.03
Milw	61¾	63 @64	
Mpls	76¾	55 @64	3.03
Dul	78	53 @64	3.01

CLOVER AND TI

SITUATIONS WANTED—MALE.

Bookkeepers and Clerks.

SITUATION WTD—BKPR., OVER 10 YRS.' varied exp. bldg. contractor, mfg. and foundry accts., and costs and big volume accts. rec. and payable; A1 ofc man fully qualified for responsible position. Address F 259, Tribune.

SITUATION WTD—HOTEL CLERK. ANY department, room clerk, cashier, auditing, and managing experience; married man and 30 years old; have Chicago and California references. Address F 340, Tribune.

SITUATION WTD—SMALL SETS BOOKS, part time work, 14 yrs.' commercial and public acctg. exper., reas. rates, day or evening. Address E 508, Tribune.

SITUATION WTD—EXP. BOOKKEEPER; university man now employed with auditing firm; take charge set of books; good collector; references. Address F 523, Tribune.

SITUATION WTD — BKKPR., TYPIST, STENOG., gen. office; small office; take charge. Address A H 45, Tribune.

SITUATION WTD — SPANISH, ENGLISH translator, correspondent, gen. off. exp.; refined. Address F 582, Tribune.

SITUATION WTD — BKS. KEPT, BAL'CD, fin. repts., tax retns.; A1 acct. West 4439.

Accountants and Auditors.

SITUATION WTD — ACCOUNTING AND bkkpg. service, corp., partnership, individual, by exp. man; fin. p. and l. and statistical statements, audits, systems, books opened and closed, small sets of books kept. A. G. JOHNSON, 146 E. Ill.-st. Sup. 1265.

SITUATION WTD—ACCT., 3 YRS. PUBLIC acctg. exp., capable, handling official position. Address F 486, Tribune.

Executives and Managers.

SITUATION WTD — YOUNG MAN, 31, JUST returned from Europe after 3 years' service with Reparations Commission in charge of transportation on deliveries in kind to the entente, several previous years' experience in railway transportation and traffic manager for large agricultural implement mfg. firm, desires connection with firm, any line; thoroughly familiar with European markets; best of references. A. G. WIPPLER, Washington, Illinois.

SITUATION WTD—THOROUGHLY EXPERIENCED traffic man; good education; employed by industrial firm; desires connection with smaller company; preferably one starting traffic department; must offer good future. Address B 323, Tribune.

SITUATION WTD — MAN, AGE 28, AVAILABLE for position where foresight, efficiency, and executive ability will be awarded with greater responsibilities; A1 refs. Address F 325, Tribune.

SITUATION WTD — THOROUGHLY EXPERIENCED office man, age 30, married; as office manager, department manager, or other responsible position; West Side preferred. Address G 84, Tribune.

SITUATION WTD — SUPT. AND GARAGE foreman, thorough efficient mechanic, machinist and welder, age 39; hard worker; no bad habits; 1st class refs. furnished; 5 years last position. Address C 309, Tribune.

Professions and Trades.

SITUATION WTD—SUPT. AND SHOP FOREMAN; 1st class machinist; 15 yrs.' exp. Address F 386, Tribune.

Farm and Garden Help.

SITUATION WTD—GARDNER: MARRIED, without children; over 5 years on present position; wish to make a change by June 1st. Send offer to C. Schmidgrail, Elmhurst, Ill.

SITUATION WTD — MANAGER, SCOT., thorough exp. in all country estate work, gardening and farming, construction and maintenance. Address F 339, Tribune.

Coachmen, Teamsters, Chauffeurs.

SITUATION WTD — YOUNG MAN, COL., as chauffeur, private preferred; A1 reference. Call Douglas 3815.

SITUATION WTD — CHAUFFEUR, 10 YR. exp.; in priv. fam.; A1 mech.; marr. Lincoln 4471.

SITUATION WTD—COL. CHAUF., PRIV. OR truck. Douglas 8456. Gus Carter.

Janitors and Porters.

SITUATION WTD—JANITOR, COL. HOUSE or flat, with liv. quarters. Atlantic 2145.

SITUATION WTD — FIRST CLASS PORTER, cleaning, pressing, altering. Ken. 7084.

Stenographers, Typists, Etc.

SITUATION WTD—5 YRS.' EXP. R. R., 2 yrs. coll.; $30. Address F 438, Tribune.

Miscellaneous.

SITUATION WTD—YOUNG MAN, 6 YRS.' exp. on high powered elevators, desires conn with large hotel or office bldg. Address F J 66, Tribune.

SITUATION WTD — STUDENT DESIRES evening work at club or hotel for board. Address E 262, Tribune.

SITUATION WTD—BY RESPONSIBLE MAN with new Nash car; guaranteed money maker wanted. Address D 585, Tribune.

Day and Contract Work.

SITUATION WTD—HAULING CONTRACTS; will furnish truck to suit. Owner will drive. 3350 Lowe-av. Yards 6705.

SITUATION WTD — PAINTING, CALCIMINING, bedrms., $3.50; paperhanging, cleaning; A1 work. Fairfax 3240.

SITUATION WTD — CLEANING WALL paper and calcimine, $2.50 room. FRED. Victory 5916.

SITUATION WTD—GENERAL HSE. CLEANING, any kind. Phone Kenwood 8325.

SITUATION WTD — PAINTG., DEC., CALC.; reas.; best wk. guar. Hurtg. Armit. 4693.

SITUATION WTD — GEN. HOUSECLEANING, day or contract. Douglas 3464.

Employment Agencies.

SITUATIONS WTD—WE HAVE ON HAND colored truck drivers, auto washers, mechanics, and day laborers of all kinds. The Colored American Employment Bureau, 3827 S. State-st. Victory 9198.

SITUATIONS WANTED—FEMALE.

Bookkeepers and Clerks.

SITUATION WTD — BY NEAT, INTELLIGENT colored girl, in doctor or dentist's office. Phone Drexel 9345.

Domestics and Cooks.

SITUATION WTD — GENERAL WORK; NO wash.; 2 or 3 in fam.; ref. Address F 140, Tribune.

SITUATION WTD — RELIABLE COL., cooking, housewk., or nursing; stay nights. Drexel 8394.

SITUATION WTD — COOK, PRIVATE FAMily, 3026 Prairie-av.

SITUATION WTD — HOUSEWORK. 2947 Ellis-av. Douglas 1066.

Housekeepers and Caretakers.

SITUATION WTD — AMER. PROTEST. woman with 2 yr. old child, in small priv. home; city pref.; ref. Address E 377, Tribune.

SITUATION WTD — HSKPR. WITH GIRL, 7 yrs.; cple. emp. pref. Rockwell 6980.

Hotels and Restaurants.

SITUATION WTD—CHEF AND SECOND, col.; A1 pastry and meal cook; loop experience; ref.; write menus; manage kitchen buying. Doug. 5526. 3841 Rhodes, 3d Apt.

Dressmakers and Seamstresses.

SITUATION WTD — EXPERT MODISTE, designs, cuts, fits, etc., $1 hr. Sunny. 1682.

Nurses and Governesses.

SITUATION WTD — PRACTICAL NURSE, hosp. train.; compt., rel.; $20; refs. West 6397.

SITUATION WTD — NURSE, INVAL., nerv. cases; hosp. train.; dr. ref.; masseur; 1 case 11 yrs.; will travel. Humboldt 4003.

SITUATION WTD — PRACTICAL NURSE; steady position; inv. or infant. Sun. 7774.

SITUATION WTD—NURSE, CARE OF WALK. children; gd. refs. Ph. Saginaw 1724.

Laundresses and Day Work.

SITUATION WTD — WASHING TAKEN IN, drying outdoors. Phone Lincoln 8144. Curtains and blankets specialty.

SITUATION WTD—A1 COL. LAUNDRESS, $3.60 day. Mrs. E. Crawley, house, 436 E. 46th-st. Call Drexel 0246 Mon., Tues., Wed.

SITUATION WTD—COLORED, A1 REFS., $3.65 day. Ph. Kenwood 6467.

SITUATION WTD—WORK BY DAYS OR half days. Boul. 8077.

SITUATION WTD — COL. GIRL; CLEANing by day; refs. N. S. Douglas 4737.

SITUATION WTD — HOUSECLEANING AND laundry work, by the day. Drexel 1281.

Miscellaneous.

SITUATION WTD—YOUNG LADY, RECEPtionist; 6:30 to 9:30 p. m.; small office; North Side; loop. Address F 423, Tribune.

Employment Agencies.

SITUATION WTD—COLORED FEMALE help of all kinds; maids, housekeepers, elevator girls, cooks, dishwashers, waitresses, and nurses. THE COLORED AMERICAN EMPLOYMENT OFFICE, 3827 S. State-st. Victory 9198.

LAKESIDE EMP. AGENCY.
HIGH GRADE DOMESTIC HELP. ROOM 301, 808 N. CLARK-ST. CALL SUP. 4536.

Winthrop Nurse Service.
FURN. FREE; Pract. nurses, also graduate and children nurses. Ph. Sheldrake 3900.

HOME WORKERS' SERVICES.

SLIP COVERS, CURTAINS, DRAPERIES. Special prices for mo. of May. All work guaranteed. American Lace Curtain Works, 3429 W. Roosevelt-rd. Rockwell 1377.

1 CLEAN WALL PAPER— PHONE DIVERSEY 6776.

WANTED—MALE HELP.

Stores and Offices.

ADDRESSERS—EXPERIENCED MEN; GOOD writers. VON WELLER-LYON CO., 180 N. Market.

ASSISTANT SHIPPING CLERK—FAMILIAR with operation of Ford truck; state age, nationality, experience and salary; prefer north side resident. Address G E 575, Tribune.

ASST. BKKPR. AND STENOG. — SOUTH Water-st. exp. preferred; write, giving qualifications, refs. Address F 250, Tribune.

AUTO BOYS,
SPECIAL DELIVERY BOYS.
Must be over 16 years.
Apply Shipping Dept., Retail.
CARSON PIRIE SCOTT & CO.

BANK MAN
to assist in note teller's cage; must be experienced; West Side bank. Reply stating age, experience and salary expected. Address H B 165, Tribune.

BANK CLERK
with general knowledge of bank work. STOCKMEN'S TRUST & SAVINGS BANK. 5425 S. Halsted.

WANTED—MALE HELP.

Stores and Offices.

BANK BURROUGHS MACHINE OPERATOR,
for south side bank; must be experienced in clearing or transit work. CENTRAL MFG. DISTRICT BANK. 1112 W. 35th.

BILLER—ELECTROTYPING.
Experienced; steady position; good pay. CUNEO PRINTING CORP., Arthington and Spaulding.

BILLING ON TYPEWRITER.
Young man; quick and accurate at figures. Address F 549, Tribune.

BOOKKEEPER AND ACCOUNTANT — EXperienced in general contractor's office; capable of taking off trial balances and make up balance sheets. Give full experience in first letter, together with age and salary wanted. Also whether married or single. Address G E 465, Tribune.

BOOKKEEPER.
Experienced; $75 a month, room and board. Address G O 69, Tribune.

BOOKKEEPER—STATE EXPERIENCE, AGE and salary expected. Address F 558, Tribune.

BKPR.-STNG.—NR. M. WARD'S; EXP. REF. pen'p., sal. wtd. Address F 552, Tribune.

CASHIER—SERVICE STATION EXPERIENCE and able to handle customers. Callahan-Krause Motor Co., 2441 Michigan.

CIGAR CLERK—MUST HAVE SEVERAL years' experience. Apply after 6 p. m. GREENSTEIN BROS., 2360 W. Van Buren-st.

CLERK
for longhand billing; temporary; state age and experience. Address G O 68, Tribune.

CLERK—PAINT STORE. JAMES DAVIS, 1406 Milwaukee-av.

CLERK—PARCEL POST. JAMES DAVIS, 1406 Milwaukee-av.

COMBINATION BOOKKEEPER AND BILLER.
Must be fast on Underwood machine; must be good at figures; good starting salary. Address H A 540, Tribune.

FLOORMAN—DOWNTOWN CANDY STORE; state age, experience, and salary expected. Address F 557, Tribune.

FREIGHT RATE CLERK—EXPERIENCED, all territory. O. M. ROGERS CO., 431 S. Dearborn-st.

GENERAL BOOKKEEPER—FOR BANK, ON Northwest Side; experienced; answer qualifications, experience, and salary expected. Address H G 504, Tribune.

GROCERY CLERK—EXPERIENCED. CALL Evanston 1991. Sunday, call Evanston 5165.

GROCERY DELIVERY CLERK—FORD MAchine; must have references. C. H. Morgan Grocery Co., 319 E. 47th-st.

HARDWARE CLERK — EXPERIENCED. APply at 847 W. 63d-st.

HOTEL CLERK—EXPER. BOARD OF Trade Hotel, 321 S. La Salle.

INVESTIGATOR — EXPERIENCED IN HANdling workmen compensation cases; steady employment. Inquire Mr. Lawson, Rm. 1024 Old Colony Life Bldg., 166 W. Jackson-blvd.

LEDGER CLERK—WHO HAS KNOWLEDGE of Burroughs machine; permanent position. West 31st State Bank, 31st at Wallace.

LEDGER CLERK — WITH SOME KNOWLedge of bookkeeping; reference required. SPAULDING & CO., 70 E. Van Buren.

MAN—YOUNG, FOR GENERAL WORK IN dress manufacturing plant, for shipping and keeping stock records; ambitious and willing to learn for advancement; starting salary $20; give age and experience. Address F N 122, Tribune.

MAN—YOUNG, AMBITIOUS, FOR HOTEL manager's office, or older man, looking for pleasant conditions and permanent position; good references and accuracy at figures necessary. Apply, giving full details. Manager, Valley Inn, Neenah, Wis.

MAN — YOUNG, ACCOUNTING DEPARTment, with lumber experience; also familiar with billing and reconsigning of cars; North-west Side; state experience, age, and salary expected; give references. Address H B 170, Tribune.

MAN—BRIGHT, YOUNG, IN WALLPAPER and paint store; must be willing to work hard; a good opportunity for a man who is ambitious. Call with references. Kramer Bros. Co., 547 E. 63d-st.

MAN — YOUNG, BRIGHT, ENERGETIC, preferably some knowledge bookkeeping, become assistant traffic clerk, S. Side; give age, exp., ref., sal. willing start. Address G O 71, Tribune.

MAN — YOUNG, FOR GENERAL OFFICE work in laundry; must be accurate at figures and come well recommended. Hyde Park Laundry, 1547 E. 53d-st.

MAN—YOUNG, WITH HIGH SCHOOL EDUcation, to learn business; advancement assured; fine opportunity for right man. 837 W. Washington.

MAN—TO TAKE CHARGE OF SMALL OFfice for manufacturing company; give age, experience, references, salary wanted. Address F 311, Tribune.

MAN—YOUNG, 18-20, PARCEL POST DEPT. shipping room, wholesale; good writer; $18. Address H B 532, Tribune.

MAN — YOUNG, TO FIGURE PRINTING production costs; state experience; good opportunity. Address G E 549, Tribune.

MAN — ELDERLY, OVER 50 PREFERRED, or woman, to work in soft drink place; good wages. GEO. LISTON, Ackley, Iowa.

MEN — SEVERAL, YOUNG, AS ASSISTANT cashiers and ledger clerk, to receive payments and post a large volume of installment accounts. Must be accurate and not afraid of work; permanent position with opportunity for advancement. Write, stating age and salary expected, to A. Witte, Baldwin Piano Company, 323 S. Wabash-av.

MEN—YOUNG, FOR BANK CLERKS, 15-19 years of age; grammar school graduates, of neat appearance; experience unnecessary. Apply to Chief Clerk, Continental and Commercial Bank, 208 S. La Salle-st.

MEN—FOR FACTORY; STEADY WORK; good wages. ENAMELED STEEL SIGN CO. 3206 N. Water-st.

MULTIGRAPH OPERATOR—EXPER'NCED hand feed, familiar with ink attachment; state salary. Address H G 104, Tribune.

OFFICE MAN AND SHIPPER — BY A large retail coal co., located on the South Side; state experience. Address H D 57, Tribune.

OFFICE MAN — TYPIST AND GENERAL work; good pay. Callahan-Krause, 2441 Michigan.

ORDER FILLERS—$20 AND UP, ACCORDing to exp.; permanent. Apply MR. PETERS, Rehm Hardware Co., 1501 Blue Island-av.

RECEIVING CLERK — WITH EXPERIENCE on general mill work. NORTH SIDE SASH AND DOOR CO., 1115 S. Washtenaw.

SALESMEN—SHOE.
We are in need of a number of competent shoe salesmen; must have had good experience in selling women's and children's shoes.
Apply superintendents' office, 9th floor.
MARSHALL FIELD & CO., Retail.

SALESMAN.
Experienced fishing tackle salesman; also two young men experienced in selling athletic goods. Apply Supts.' Office,
9th Floor.
MARSHALL FIELD & CO., Retail.

SALESMEN—YOUNG, EXPERIenced in men's furnishings, men's and boys' clothing.
LOREN MILLER & CO., 4722 Broadway.

SALES CLERK—FOR AUTOmobile parts stock room. Address H D 134, Tribune.

SALESMAN — WOOLENS; TO SELL IN store; must have good ability, be alert, willing to work hard, and have a good appearance; state age, experience and salary wanted. Address G 247, Tribune.

Sash and Door Order Clerk.
Young man, experienced in taking mill work off plans and billing into factory; a good position is open to the right party; in reply state age, experience, qualifications, and salary expected. Address F N 452, Tribune.

SHIPPING CLERK—EXPERIENCED; ONE familiar with picture frame factory preferred. State age, experience, and salary. Address G I 591, Tribune.

SHOE SALESMAN—EXPERIenced in fitting women's fine shoes. D. S. KOMISS & CO., cor. State and Jackson.

SHOE SALESMEN,
for extra positions; must be thoroughly experienced. Apply MALING BROS., 1352 Milwaukee-av.

SHOE SALESMEN — RETAIL, EXPERIenced; permanent positions. DAEMICKE BOOT SHOP, 1307 E. 63d-st.

STATIONERY STOCK CLERK — EXPERIenced; southwest side; good opportunity; state age, experience and salary wanted. Address H J 444, Tribune.

STENOGRAPHER AND SECRETARY—COMpetent, high school graduate, one with initiative; splendid opportunity for right party. Apply Mack International Motor Truck Corp., 132 E. 23d-st.

STENOGRAPHER, TIMEKEEPER AND clerk — Experienced, with railroad on commissary experience. Address, with references, C 307, Tribune.

WANTED—MALE HELP.

Stores and Offices.

STENOGRAPHER — WITH ACCOUNTING experience, by construction company. Address E 234, Tribune.

STOCKKEEPERS—APPLY THE FAIR WAREHOUSE, 14th and State-sts. THE FAIR.

THEATER TICKET TAKER — EXPERIenced. Apply after 2 p. m. Kenwood Theater, 1225 E. 47th-st.

TYPIST—18 TO 19 YRS. OF AGE, EXPERIenced on Underwood billing machine; $90 per month. Apply, Chicago Warehouse and Terminal Co., 507 W. Roosevelt-rd. See Mr. Crowley.

WINDOW TRIMMER — FOR HIGH CLASS clothing and furnishing goods store, in Edgewater district; permanent position and good salary to competent man. Replies will be confidential. Address H J 448, Tribune.

YOUNG MAN—FOR GENERal office work; prefer one with experience in sales order department. See Mr. Deal. FEDERAL ELECTRIC CO., 8700 S. State.

YOUNG MAN—20 TO 24, GENERAL OFfice and sales work with company selling electrical apparatus; permanent position, good prospects for advancement. State education, experience and salary expected. Address F 266, Tribune.

Executives and Managers.

ACCOUNTANT.
We have an opening for an exceptionally high grade accountant with executive ability, capable of taking complete charge of an auditing department consisting of 15 people. To the right man we will pay a good salary and offer a wonderful opportunity for advancement. Reply in detail, giving age, experience, references, and salary desired.
Address F S 496, Tribune.

ACCOUNTANT, SENIOR.
Permanent position in specialization work for accountant who is thoroughly experienced as supervisor in public accounting work, preferably with some cost and industrial engineering experience. Must be capable of taking full charge of engagements, including preparation of reports, etc., and willing to travel. This is a position for a high class man. State age, experience, salary, etc. Address G E 514, Tribune.

Coal Yard Superintendent.
Man to assume full responsibility and management of outside work in coal yard; charge of drivers, yard men, guarding equipment, etc.; good job for man who can handle other men. Must be experienced in coal work. State age, experience. Strictly confidential. Address G E 547, Tribune.

SALESMAN—HIGH CLASS, TO TAKE charge of the engineering department of a large concern upon the Pacific Coast; must have a good working knowledge of pipe coiling, bending, and power plant specialties; salary $3,000 a year to start with liberal expense allowance. Address A E 49, Tribune.

ASST. SUPERINTENDENT—MAN ABOUT 30 years old, for concrete products plant; must be familiar with machinery and be well recommended. Apply Chicago Stone Conduit Co., 2701 Addison-st., Chicago.

MANAGERS—RESTAURANT EXPERIENCE. Chas. Weeghman Corp., 171 W. Madison-st.

Boys—Office and Factory.

BOYS—17 TO 19 YEARS of age, who want to learn a trade; starting rate, 40c per hour. Apply ready for work. Employment Department, STEWART-WARNER Speedometer Corporation, 1828 Diversey-pkwy.

BOY.
Permanent position in loop bank, with excellent opportunity for promotion and increased salary as qualified. See MR. CLARK, 21 No. La Salle-st.

BOYS—PACKERS ON FOLDing machines; must be 16 years old. ROB'T O. LAW CO., 633 Plymouth-ct.

BOY
Over 16 years, for clerical work; must write good hand. PHEOLL MFG. CO., 5700 ROOSEVELT-RD.

BOYS.
17 years and over, on light machine and bench work. FELT & TARRANT MFG., 1717 N. Paulina-st.

BOYS,
over 16 years, for light machine work. PHEOLL MFG. CO., 5700 W. ROOSEVELT-RD.

BOYS,
18 years or over, for pressroom; good position; chance for advancement. Best wages. CUNEO PRINTING CO., Arthington and Spaulding.

BOYS—3 STRONG BOYS,
18 to 20; good hours. Apply JOHN LAYTON CO. at Lake Shore Cold Storage, 536 E. 27th-st.

BOYS.
16 or over, for general office work; good opportunity. Apply Rm. 305 Pullman Bldg., Adams and Michigan.

BOY,
16 years or over, for light shop work; chance to learn a good trade. See Mr. Jacobs, F. A. Hardy & Co., 10 S. Wabash.

BOYS—FOR MESSENGER SERVICE IN LGE. downtown bank; age 16 to 20; good salary to start. Advancement rapid. Address G E 452, Tribune.

BOY—16; ERRANDS AND GENERAL OFfice work; permanent; splendid chance for advancement; in advertising concern. Room 805 Rand-McNally Bldg.

BOYS — SALARY $55 PER MONTH AND up; good chance for advancement. Grammar school education. Rm. 1725 Transportation Bldg.

BOYS—10 FOR MILLING MACHINE, DRILL press, punch press, and grinding and inspection; 50 to 60 cents per hour; day and piece work. 368 W. Grand-av.

BOYS—14 TO 18 YEARS. APPLY DIRECtor of Boys, 4th floor Annex. WILSON & CO., 42d and Ashland-av.

BOYS—OVER 16, FOR MACHINE SHOP work; no exp.; good chance to learn trade. Victor X-Ray Corp., Robey and Jackson.

BOYS—2, BRIGHT, GENTILE, 16 YRS.; 1 to assist in shipping rm.; 1 for office work. Apply A. L. Randall Co., 180 N. Wabash.

BOY—TO HELP IN DELIVERY MACHINE; salary $12 per week. Arcade Dyer and Cleaner Company, 510-512 W. 31st-st.

BOYS—ERRAND, OVER 16 YEARS OF AGE; $14 week. FIFIELD & STEVENSON, 328 S. Michigan.

BOYS — EXPERIENCED ON CLEVELAND folders and joggers. KENYON CIRCULAR FOLDING CO., 732 Federal-st., 8th fl.

BOY—TREASURY DEPT. OFFICE BOY, 16 yrs. AMERICAN STEEL FOUNDRIES, R. 1258, 332 S. Mich.-av.

BOYS—FOR RUG STOCK, OVER 16 YEARS of age. Apply 3d floor. ALEXANDER H. REVELL & CO., Wabash-av. and Adams-st.

BOY—COLORED, AS MESSENGER; MUST have references. Apply at once. CONWAY-KELLER, Room 422, 30 N. Michigan.

BOYS—OFFICE, 2; GOOD OPPORTUNITY. Apply 520 S. Canal, Parker Thomas, Tucker Paper Co.

BOY—16 YEARS, MAILING AND FILING ocean steamship office; references; salary $55 a month. Room 520, 327 S. La Salle.

BOY — OFFICE AND ERRANDS; EXCELlent opportunity; West Side. Call Lawndale 0167.

BOYS—16 YEARS AND OVER; LIGHT MAchine shop work and assembling. Apply 940 Wrightwood-av.

BOY—16 OR OVER, LIVING ON NORTH S., to assist on automobile delivering packages. WM. JERREMS SONS, 200 S. Clark-st.

BOYS—OFFICE; BRIGHT, NEAT APPEARing; 16-18 years of age. Scholl Mfg., 213 W. Schiller.

BOY—ERRANDS AND GENERAL OFFICE. ROGERS, Rm. 1404, 22 W. Monroe.

BOY—ERRAND, TO CARRY MAIL. MR. COLSTER, 1415 Michigan.

BOY—STRONG, IN SHIPPING RM. THE TABLET & TICKET CO., 1015 W. Adams.

BOYS—14-15, BY BANK; GOOD PAY. ADvancement. Address H G 218, Tribune.

BOY—FOR OUTSIDE ERRAND WORK OVER 16; salary $13. Rm. 73 Auditorium Bldg.

BOYS—TO ASSEMBLE BOXES. APPLY 3659 W. Harrison-st.

BOY—TO DO FILING IN LAW OFFICE. 1404 Mallers Bldg.

BOY—OFFICE, 16 YEARS; GOOD WRITER; $15. Address H B 533, Tribune.

BOY—FOR FILING AND PHONE. L. J. MEUSCH, 138 N. La Salle.

WANTED—MALE HELP.

Boys—Office and Factory.

BOYS.
WE HAVE OPENINGS FOR BRIGHT BOYS ABOUT 16, FOR ERRANDS AND GENERAL OFFICE WORK; GOOD PAY. APPLY AT ONCE, MR. BIXLER, 1736 SO. MICHIGAN-AV.

BOYS.
If you are a live, wide awake boy, you can earn from $14 to $20 per week.
WESTERN UNION TELEGRAPH CO., Room 125, 417 S. La Salle-st.

BOYS—BOYS—BOYS
Bright boys over 16 years of age for office and factory work; no experience necessary; good starting salary and permanent job. B. KUPPENHEIMER & CO., 218 W. Congress-st. Employment office.

ERRAND BOYS.
FAITHORN COMPANY, 500 Sherman-st.

OFFICE BOY—SHORT HOURS, PLEASANT working conditions; excellent opportunity for advancement. Apply Commercial Acceptance Trust, Rm. 1059, 230 S. Clark-st.

BUSBOY. APPLY WINTER GARDENS, 214 S. State-st.

DELIVERY BOY — EXPERIENCED, TO drive horse and wagon; must furnish reference. Apply 7100 N. Clark-st.

MEN—YOUNG, OPPORTUNITY OF A LIFETIME. Learn one of the building trades, which pay the highest for skilled mechanics; openings for over 200 boys with carpenter, sheet metal, plumbing, and painting contractors; pay while learning. See Mr. Bailey, 500 S. Throop-st., 1st door north of Harrison-st.

OFFICE BOY,
Over 16, for position in printing department; a good opportunity for ambitious worker. LA SALLE EXTENSION UNIVERSITY, 4046 S. Michigan.

OFFICE BOY—NOT UNDER 17, WITH some experience and ambition. Salary $15 per wk. U. S. INDUSTRIAL ALCOHOL CO., 3652 Archer-av.

OFFICE BOY—BETWEEN SIXTEEN AND eighteen years of age; must be neat and accurate at figures; opportunity. Call at Traffic Club, Eighteenth floor, Hotel La Salle.

OFFICE BOY—BRIGHT, NEAT APPEARing; must have knowledge of filing. 1600 Majestic Bldg.

STRONG BOY,
16 to 18 years old, to help in shipping dept.; good wages. GREEN CIRCLE PRODUCTS. 40 S. Clinton-st.

YOUNG MAN,
High school graduate, for newspaper service bureau; hours 8:30 to 5:30; salary $15. Apply store, 11 S. Dearborn-st.

Professions and Trades.

ADVERTISING COPYWRITER.
Exceptional opportunity for an exceptional man; one of the leading agencies of the middle west has an opening for a high calibered copywriter; man securing this appointment can very quickly become head of copy department if he shows a capability for directing the copy production of others in addition to competence in his own writing; in making application state experience in detail, salary desired, age, married or single and references. Address A E 47, Tribune.

ARCHITECTS' SUPERINtendent for large fireproof building construction; give references, fine qualifications, and salary. Address G X 511, Tribune.

ACETYLENE WELDERS.
Experienced on tank work. See Mr. Johnson. Geo. E. Corbett Boiler and Tank Co., 1332 Cortland-st.

ADVERTISING ASSISTANT—CORPORATION selling to the industrial market needs young man for advertising dept.; some experience in copy layout, engraving and printing desirable, as the position includes the advertising of metal working machinery; special experience along this line will help. Address G O 360, Tribune.

ARCHITECTURAL DRAFTSMAN—IMMEDIately; opportunity for man of ability. Address McDONNELL & NELSON, Tulsa, Okla.

ARCHITECTURAL DRAFTSMAN—GENERal all around man; at once. Randolph 5561.

ASSISTANT FOREMAN.
Trousers. Special order experience; excellent opportunity for man of ability and ambition. M. BORN & CO., 540 S. Wells.

AUTOMOBILE TORCH SOLDERERS, DOOR HANGERS, FRAMERS, MOLDERS, COLOR VARNISHERS, VARNISH FINISHERS, RUBBERS, SPRAYERS, GLAZERS,
for closed body work; opening due to new factory building and increased production.
Here is an opportunity to join the Yellow Cab Family, all of whom are stockholders and profit sharers.
Take Harlem car west on Grand-av. to 5800. YELLOW CAB MFG. CO., 5801 W. Dickens.

AUTOMOBILE MECHANICS.
Experienced With V-TYPE 8 CYLINDER
engines are needed at once. First class mechanics can make good money. Working conditions are the best.
Apply between 9 and 5 to SUPERINTENDENT CADILLAC MOTOR CAR COMPANY. 2301 S. Michigan-av.

AUTO COLOR VARNISHERS
and finishers; also fit up men on taxicab bodies; good wages to first class men. CHECKER CAB. MFG. CORP. 1301 S. Cicero.

AUTOMOBILE MECHANIC—FIRST CLASS; one who is accustomed to high grade work only; must be of proven ability; steady work and good pay. Budd's Repair Shop, Bosworth and Devon-avs. Sheldrake 0831.

AUTOMOBILE MECHANICS — 2 FIRST class all round men; steady work; pleasant surroundings; top wages. Apply Garfield Motor Sales, 47 E. Garfield-blvd.

AUTO MECHANIC — 1ST CLASS, ALL around man; good wages for right man. Main Garage, 31 Madison, Oak Park. Oak Park 1828.

AUTOMOBILE MECHANICS—1ST CL. MEN, accustomed to work on all makes of cars. None other need apply. PAUL KLAIBER, 2230 Michigan-av.

AUTOMOBILE MECHANIC — EXPERIENCed; steady work, good pay. Call Detroit Electric Car Co., 2429 S. Wabash-av. Mr. Rouleau.

AUTO MECHANICS — FOR STEADY WORK on overhead valve motors. 52 E. 51st-st. Kenwood 8300.

AUTOMOBILE MECHANICS (2)—EXPERIenced on all make of cars; steady work. 1775 Howard-st.

AUTO MECHANICS — TWO, FIRST CLASS, on Ford and Fordson. E. L. BROKAW, Ford Dealer, Walnut, Ill.

AUTO TRIMMERS, WOODWORKERS, MECHANICS, POLISHERS. APPLY ART FOLEY, BIRD-SYKES CO., 2215 MICHIGAN.

AUTO PAINTERS — ABSOLUTELY THE best wages in Chicago; steady work; large shop. Apply 4634 N. Clark-st.

AUTO FINISHER — WORKING FOREMAN, 1st cl. only; good pay to right man to take chg. of small paint shop. 3830 Indiana-av.

AUTO MECHANIC—A1, AN INSTRUCTOR; must have standard shift car; good prop. 5th Ave. Garage, 2825 5th-av.

AUTO PAINTERS — STAR AUTO SALES, 1328 S. Michigan-av.

WANTED—MALE HELP.

Professions and Trades.

AUTOMOBILE MECHANICS.
We want several good men, who know their business; best working conditions in the city; daylight shop; good pay; steady work, with good chance for advancement. See MR. VANCE. HUDSON MOTOR CO. OF ILLINOIS, 2221 S. Wabash-av.

AUTO TOP TRIMMER—WHO would be interested in renting space in first class paint shop; very attractive proposition to responsible party. STAR AUTO SALES, 1328-1330 S. Mich.-av.

AUTO MECHANICS—FORD; THOROUGHLY experienced men; steady positions; good wages. If interested, see Supt., between 9 and 12 Sunday, at GLENN E. HOLMES, INC., 30 E. Lake-st. Rand. 7171.

BAND SAWYER AND SHAPER HAND—1ST class man; good working conditions; light, airy shop; steady work. Chicago Sign Board Co., 163-5 N. Morgan-st.

BENCH HANDS.
To work on sash and doors; also doors and window frames; steady work, good pay. HARRIS BROS. CO., 1349 W. 35th-st. 1 block east of Ashland-av. Ask for Mr. Beckstrom.

BLACKSMITH — EXPERIenced on commercial body work; steady; high wages; at once. Apply Mr. W. A. Press. JACOB PRESS SONS, 300 N. Halsted.

BLACKSMITH'S HELPERS.
Steady work; good pay. LEE TRAILER AND BODY CO., 2344 S. La Salle-st.

BOILERMAKERS.
See Mr. Johnson. GEORGE E. CORBETT BOILER & TANK CO., 1332 Cortland-st.

BOILERMAKER'S HELPERS
See Mr. Johnson. GEORGE E. CORBETT BOILER & TANK CO., 1332 Cortland-st.

BOILERMAKERS AND MAchinists. Apply Room 331 Dearborn Station, between 9 a. m. and 12 noon or between 1 p. m. and 5 p. m.

BOILER MAKERS.
6 handy men and helpers. MECHANICAL MFG. CO., 39th and Loomis.

BRICKLAYERS WANTED. Winthrop, near Bryn Mawr; highest wages. PLOTKE & GROSBY.

BRICKLAYERS.
Polk and Lincoln-sts. C. M. MOSES CONSTRUCTION COMPANY.

BRICKLAYERS—APPLY TO FOREMAN AT 4614 N. Western-av. Steady work for balance of summer.

BRICKLAYERS—10, AT 7331 COLES-AV.; steady work. POULSEN & WESTIN.

BRICKLAYERS—6, 5800 W. MADISON-ST., McCUMBER & SON.

BUSHELMAN — WHO CAN do marking; good wages; permanent position. Apply Employment Office, 5th floor, THE FAIR.

BUSHELMAN— RYDELL, 6109 S. Halsted.

CABINETMAKERS.
Several; steady work; good salaries. Apply at once. JOHN M. SMYTH CO., 703 W. Madison.

CABINET MAKERS AND FURNITURE REpairmen—Experienced in repairing and setting up furniture; steady positions. Call at our city warehouse, Hartman Furniture & Carpet Co., 39th and S. Ashland-av. Ask for Mr. Boyle. Bring tools prepared to go to work.

CABINET MAKER AND FURNITURE FINisher—Steady employment for good man; reply, stating age, nationality, wages required and phone number. Address G E 600, Tribune.

CABINETMAKER.
First class; experienced in repairing furniture. 350 E. 61st-st. Wentworth 4219.

CABINET MAKERS, FINISHERS, COARSE Rubbers—Call at Factory. W. W. Kimball Co., 2631 W. 26th-st. Ask for A. A. Huseby.

CAR CARPENTERS.
Work on new refrigerator cars; attractive piece work rates; no labor trouble. AMERICAN CAR AND FOUNDRY, 2310 S. Paulina-st.

CARD STRIPPERS. WEAVERS. WOOLEN MILL HELP.
Steady work; good pay. THE COLONIAL WOOLEN MILLS CO., W. 65th and Barberton-av., Cleveland, O.

CARPENTERS—TEN, FOR WORK ON COUNtry school; eight months' job; ten hours, $8.50; no trouble; ideal living conditions; transportation paid for good men. Address F 498, Tribune.

CARPENTER AND ALL AROUND HANDY Man—To help maintenance man and general upkeep work. Callahan-Krause, 2441 Michigan.

CARPENTERS — WITH STORE FIXTURE installation experience; no others need apply; steady position. Inq. JAC. LEDERER, 700 W. Madison.

CARPENTER—UNION; GOOD TRIMMERS; big job. 3135 Oak Park-av., Berwyn, Ill.

CARPET CUTTERS AND LAYERS, LINOLEUM CUTTERS AND LAYERS, DRAPERY CUTTERS AND HANGERS, SHADE CUTTERS AND HANGERS, UPHOLSTERERS.
Open shop, $1.10 per hour; steady work for competent men. Apply
CHICAGO CARPET, UPHOLSTERY & DRAPERY ASSN., 218 N. Clark-st., 2d floor.

CHAUFFEURS.
Under our plan you are practically in business for yourself. We are looking for honest and loyal taxi service salesmen who will work for us on commission basis where your earnings are unlimited. You must have 1923 state and city driving license. Come in and talk it over. De Luxe Cab Co., 405 E. Erie.

CHAUFFEUR AND TEAMSTER — RELIable, steady man; must be experienced in handling lumber. Apply by letter only, giving age and experience. National Lumber & Timber Co., 5601 Elston-av.

CHAUFFEUR—FOR DIAMOND T AND FORD store fixture truck; also to work part of time in shop; 8 hrs.; state salary and experience. Address G T 384, Tribune.

CHAUFFEUR — WHO HAS HAD EXPERIence driving high grade cars for families; give age, references, wages desired, address, phone. Address F 353, Tribune.

CHEF — MUST HAVE REFERENCE. 835 E. 63d-st.

CHIEF ENGINEER
with A1 references and a record in the efficient operation and maintenance of large loop office building. Address G 256, Tribune.

COMPOSITOR — NONUNION; MUST BE above the average; above the scale to the right man; we want a man who is employed at present, but who is looking to better himself. Address H G 199, Tribune.

COOK—1ST CLASS, TO TAKE CHARGE AS chef in restaurant; only a good cook need apply. 1216 N. Clark-st. A. Leske, restaurant.

CRACKER BAKERY FOREman who is familiar with all branches of business. Good salary to the right man. In reply state experience and references. Address H B 173, Tribune.

DEXTER OPERATOR—ONE WHO UNDERstands Hall machine. KENYON CIRCULAR FOLDING CO., 732 Federal-st., 8th fl.

DIE CASTING OPERATORS—GOOD WAGES. R. 412, 105 W. Monroe-st.

WANTED—MALE HELP.

Professions and Trades.

CUTTERS
Experienced on men's clothing.
Apply ready for work at 24 South Franklin-st. or Throop and Van Buren-st.
HART SCHAFFNER & MARX

DIE SINKER.
On metal and embossing dies. Apply Crowe Name Plate and Engraving Co., 1749 Grace.

DIEMAKERS AND BENCH HANDS—Steady work; good wages. Come ready for work. WM. P. GREENHILL & SON, 500 W. Division-st.

DIE SINKERS — OPENING FOR 2, HIGH grade; steady employment; hourly rate best in the city for right men. Chicago Forging and Mfg. Co., 2000 Southport-av.

DRAFTSMEN—
Positions open for several mechanical draftsmen and structural designers on coke plant work. Mechanical men with rolling mill and steel plant experience preferred. THE KOPPERS CO., 800 Union Trust Bldg., Pittsburgh, Pa.

DRAFTSMEN, DESIGNERS — FAMILIAR with steel, concrete and elevating and conveying machinery as applied to coal mines, structures. Must be experienced. Roberts & Schaefer Co., 1110 Wrigley Bldg.

DRAFTSMAN—YOUNG MAN WITH ABOUT 2 years' experience on structural steel or boilers. Brunswick-Kroeschell Co., 460 W. Erie-st.

DRAFTSMAN—YOUNG, FOR TRACING AND drafting. BRUNSWICK-KROESCHELL, 460 W. Erie-st.

DRAFTSMAN — REINFORCED CONCRETE detailer bar company experience preferred. ROGERS, Rm. 1404, 22 W. Monroe-st.

DRAFTSMAN,
Architectural, by construction company; must have 2 yrs.' arch. layout experience on residences and apartments; state age, salary, and exp. Address F O 196, Tribune.

DRILL PRESS OPERATORS—FOR DAY AND night work. RICHARD M. DEEHER COMPANY, 2207 Shields-av.

ELECTROTYPING BILLER.
Experienced; good pay; steady position. Apply CUNEO PRINTING CORP., Arthington and Spaulding.

ELECTRICAL MAINTENANCE AND MOTOR Repairmen—2. Apply ROTH BROS. & CO., 1400 W. Adams-st.

ELECTRICIAN—UNION. E. J. LYNCH, 5818 Wentworth-av. Wentworth 5627.

ENGINEER—EXPERIENCED, FOR POWER in laundry on South Side; plant contains 125 h. p. boiler and engine with 75 K. W. generators; all in good cond.; good position with good salary for right man. Give full particulars with application. Address H J 442, Tribune.

ENGRAVER.
Steel stamp engraver; highest wages. Apply 2503 South Wood-st.

ENGRAVER—MAN TO OPERATE BECKER milling machine, with experience on brass box printing plates. Best of working conditions. BADGER ENGRAVING CO., 3419 VLIET-ST., MILWAUKEE.

FILERS
on brass castings, exp. on chandelier parts; steady work; good wages; chance for advancement. VICTOR S. PEARLMAN & CO., 533 S. Wabash, 8th Floor.

FINISHERS.
Several; steady work; good salaries. Apply at once. JOHN M. SMYTH CO., 703 W. Madison.

FINISHERS — EXPERIENCED; STEADY work; good wages. Humboldt Furniture Co., 2412 North-av.

FIREMAN—MARRIED, 72½ CTS. PER HR.; steady work in office bldg. power plant; 7 days. Address G E 588, Tribune.

FITTER—COMPETENT, FOR EXCLUSIVE men's shop; must be of good appearance and fully capable of managing an alteration dept.; an American preferred; in replying state fully your experience and salary desired. Address H G 117, Tribune.

FITTER—COMPETENT, FOR AN EXCLUsive men's shop; must be of good appearance and fully capable of managing an alteration department; an American preferred. Address F N 121, Tribune.

FOUNDRY HELPERS — LEARN TRADE; good wages. R. 412, 105 W. Monroe-st.

GENERAL COOK, FLOORman, and kitchen man for hospital. GRANT HOSPITAL, 551 Grant-pl.

GLUER—EXPERIENCED ON floor lamps; good, steady job for good man. Apply 523 N. Halsted-st.

GLUER—EXPERIENCED IN LAMP MANUfacturing. Paramount Lamp and Wood Turning Co., 1150 W. Jackson-blvd.

GORDON FEEDERS—NIGHT AND DAY work, 10 p. m. to 6 a. m. and 6 a. m. to 2 p. m., 50c per hour or $24 for 6 nights work; must be thoroughly experienced. Call today, 3925 Calumet-av.

GRAY IRON BENCH MOLDERS—
Steady work; good wages; no labor trouble.
W. H. KNOWLES FOUNDRY CO., Ottawa, Ill.

GRINDER—FOR SMALL CASTINGS; NO experience; steady work with good pay. Victor X-Ray Corp., Robey and Jackson.

GRINDER HANDS—FOR HEALD CYLINder grinders; must be A1 men. Lammert & Mann Co., 221 N. Wood-st.

HANDY MEN
FOR MACHINE SHOP. 1400 W. 47TH-ST.

HELPER—IN ENGINE RM.; STEADY WORK. Living on south side preferred. Apply F. H. Noble & Co., 555 W. 59th-st.

HELPERS—FOR FURNITURE TRUCKS; EXperienced; steady work. Humboldt Furniture Co., 2412 North-av.

HELPERS—FOR FACTORY WORK; WAGES 45c an hour to start; steady work. Chicago Mfr. Co., 1458 S. Michigan.

HELPER — ON STICKER; HIGHEST wages paid. Ken. 0307. 5417 S. State.

INSPECTORS—FOR CHECKING FORGINGS; must have inspection experience and familiar with the reading of blue prints. See Mr. Moore, American Forge Co., 2621 S. Hoyne.

INSTRUCTOR.
Large residence school desires an instructor in armature winding; must be able to lecture as well as instruct on practical work; must be over 30 years; state qualifications and salary expected. Address G I 584, Tribune.

INSTRUCTOR.
Practical electrical school desires an instructor in A. C.; must be a practical man, able to lecture; must be at least 35; state qualifications and salary expected. Address H A 598, Tribune.

JEWELRY ENGRAVER—AT ONCE, FOR Minneapolis; first class; capable of handling only highest type of engraving of all kinds, including crest engraving, etc. Reply at once, giving experience and present location, stating salary expected and references. Address C 296, Tribune.

LATHE OPERATOR
At once. Steady work and good pay. LEE TRAILER AND BODY CO., 2344 S. La Salle-st.

LATHE HANDS—PRODUCTION WORK, DAY and night shifts; steady employment. Apply at 2921 S. Wabash.

LATHE HAND — STEADY WORK. CAR DUMPER & EQUIPMENT CO., 1220 E. 75th-st.

LINOTYPE OPERATORS—Day and night. Apply CUNEO PRINTING CORP., Arthington and Spaulding.

LINOTYPE OPERATOR.
One who can handle copy for a 5 machine plant. Trade plant experience. Union. Nights. Steady work. Apply at 6 p. m. M. & L. Typesetting Co., 4001 Ravenswood-av., corner Irving Park-blvd.

LINOTYPE OPERATORS—3 FIRST CLASS, and one proofreader for Denver open shop; highest wages paid; give name of last employer. Address G P 218, Tribune.

MACHINISTS AND COACH CARPENTERS
For the Missouri Pacific R. R.
Apply Room 718 Merchants' Loan and Trust Building, 112 W. Adams-st. Standard wages and working conditions. Free transportation to shop point.

Machinists—Boilermakers.
Railroad experience. 407 La Salle-st. Station.

MAN — GOOD, STEADY, TO LACQUER brass beds; must know how to handle spray brush; good pay for the right man. Apply at once, northwest corner 23d and LaSalle-st.

MAN—BRIGHT, YOUNG, FOR NIGHT SHIPping room. Apply MR. NOBLE, 1327 S. Wabash-av. Rear.

MAN—YOUNG, EXPERIENCE IN HANdling laundry pref. Kenwood Laundry, 1720 E. 75th-st.

MAN—WITH EXPERIENCE ON LOW PRESsure boiler; bring references. Friedlander-Brady Knitting Mills, 511 S. Green-st.

MAN—YOUNG, FOR EDGING LIGHT glass. Chicago Eye Shield Co., 2300 Warren-av.

WANTED—MALE HELP.

Professions and Trades.

MAN—WE NEED A GOOD PRACTICAL MAN to take charge of polishing department in brass bed factory; this is a fine opening for a man who knows his business and can produce results; answer at once, giving full particulars about your former experience. Address E Y 202, Tribune.

MAN—UNDERSTANDING FINISHING FURniture and also crating. Monroe 1237.

MASON FOREMAN—SIX MO. JOB; REFERences. Address G E 512, Tribune.

MECHANICAL DRAFTSMAN—WITH DIE designing experience; good opportunity for young man willing to work directly under supt. Address H J 210, Tribune.

MECHANICS, MARMON AND Hupmobile, experienced; steady work all year; good pay. Apply at once, MARMON CHICAGO CO., 2230 S. Michigan-av. Ask for Mr. Regh.

MECHANICS — SEVERAL high grade men with motor truck experience. Excellent working conditions. Highest wages. 132 E. 23d-st. See Mr. Tompkins.

MECHANICS—HIGHEST WAGES PAID FOR experienced men; steady work; wonderful shop facilities. Apply Oakland Motor Car Company, 514 E. 34th-pl.

MECHANICS—(5), A1, NO OTHERS NEED apply. GARFORD MOTOR TRUCK CO., 2258 Calumet. Mr. Brolley.

MECHANICS—FAMILIAR WITH GAS OR electric cars. Delivery boys, to deliver gas and electric cars. 5218 Broadway.

MEN—FOR GENERAL FACtory work, coffee dept., $23 week. THOS. J. WEBB CO., 626 W. Randolph-st.

MEN
To work in pressroom; steady positions; good pay. CUNEO PRINTING CO., Arthington and Spaulding.

MEN — RECEIVE GOOD PAY WHILE learning in pressing department; steady work. Northwestern Terra Cotta Co., 2525 Clybourn-av., or Room 604, 133 W. Washington-st.

MEN—OVER 21; EXP UNNECESSARY, TO take charge of vulcanizing shops; wages 70%; will open a shop in your town. Baffett Vulcanizing system, 917 Washington-blvd.

MEN—YOUNG, TO SELL HIGH GRADE LINE of toys to retail trade; salary and bonus. Reference required. Give complete details. Address A H 30, Tribune.

MEN—SEVERAL, YOUNG, MECHANICALly inclined, for steady work in our mfg. dept.; 48 hours week; good working conditions. Toy Tinkers, 721 Custer-av., Evanston.

MEN—YOUNG, FOR LIGHT FACTORY WK. Ahlberg Bearing Co., 317 E. 29th-st.

MILL HAND.
Experienced on commercial bodies; steady position; high wages to the right man. Apply Mr. W. A. Press. JACOB PRESS SONS, 300 N. Halsted.

MILL MEN — EXPERIENCED
to take measurements at bldg. and wall into mill. North Side Sash and Door Company, 1115 S. Washtenaw-av.

MOLDERS—IRON AND STEEL; FLOOR men. Open shop. Berry Iron & Steel Co., St. Joseph, Mo.

NAILERS.
Fast nailers, men who are reasonably handy with saw and hammer preferred, for work in portable house department, clean, steady work with a good chance to work up into better jobs. Apply, Employment gate. HARRIS BROS. CO., 1349 W. 35th-st. 1 blk. east of Ashland-av.

OPERATOR.
Foster hand screw machine; steady work; good pay. LEE TRAILER AND BODY CO., 2344 S. La Salle-st.

OPERATORS—
Keystone No. 4 ditcher operator. Erie shovel and dragline operator. BEST WAGES. SCOTT, COCHRAN & SCOTT, Gen. Contrs., Lansing, Mich.

OPERATORS.
Union; lockstitch machine. Ask for Mr. Klass. MORTON MFG. CO., 5139 W. Lake-st.

OPERATOR—EXPERIENCED, FOR LARGE Cincinnati four head planer. Dodge Manufacturing Corporation, Mishawaka, Indiana.

OPERATORS—MONITOR LATHE; EXPERIenced on brass. Apply Bastian-Blessing Co., 125 W. Austin-av.

OPTICAL WORKMAN
with all around experience edging and bench work specialty. See Mr. Jacobs, F. A. Hardy & Co., 10 S. Wabash-av.

OPTOMETRISTS.
Experienced optrometrists; steady position and good salary and commission. Apply DR. DIAMONDSTONE, Optical Dept., 7th floor. BOSTON STORE.

PAINTERS.
Union men. H. L. FREDHOLM, 4854 N. California-av. Ravenswood 8775.

PAINTERS — STEADY WORK ALL YEAR round for right men. 5922 W. Division or Ph. Austin 5851.

PAINT GRINDER — MAN CAPABLE OF taking charge of 8 mills; steady employment. Address F S 483, Tribune.

PAINTERS—10; COME READY FOR WK.; open shop; 90 cents per hour; steady work. CARLSON & CO., 121 E. Front-st., Wheaton.

PAINTERS—UNION; ALL ROUND MAN; white. Apply 1219 N. Clark-st.

PAINTER AND PAPERHANGER—IMMED.; perm. position. Apply Hskpr., 4049 B'way.

PAINTERS AND PAPER HANGERS—UNION men. 2755 Armitage-av.

PAPER JOGGER—EXPERIENCED IN JOGging flat sheets in pressroom. Permanent work. Apply R. R. DONNELLEY & SONS COMPANY, 731 Plymouth-ct.

PLATERS' HELPERS. EDISON ELECTRIC APPLIANCE CO., INC., 5660 W. TAYLOR-ST.

PLATERS—MUST BE EXPErienced; good salary; permanent position. PEERLESS LIGHT CO., 663 W. Washington.

PLUMBERS — EXPERIENCED; STEADY work. Apply N. R. Zach & Co., 54 N. 4th-st., Aurora, Ill.

PLUMBERS—AT ONCE; $1.25 PER HOUR. Phone Chgo. Hts. 222.

PLUMBERS— 849 CENTER-ST. PHONE LINCOLN 0847.

POLISHERS AND BUFFERS.
On aluminum and iron castings. APEX APPLIANCE CO., 3223 W. 30th-st.

SORTERS—COME READY TO WORK MON. morning. N. Chicago Wet Wash Laundry, 2112 Charleston, nr. 2100 N. Hoyne.

PRINTERS—EXP. COMPOSITOR FOR OUR railroad ticket dept. HEDSTROM-BARRY CO., 618 Sherman-st., 7th fl.

PROOFREADER AND COPY HOLDER—FOR night work; nonunion; must be accurate and speedy. STEARNS BROS., 619 S. La Salle-st.

PUNCH PRESS OPERATOR — EXPERIenced; a good place to work. Sure Seal Bottle Capper Co., 552 W. Harrison-st.

RIVETERS.
See Mr. Johnson, GEO. E. CORBETT BOILER AND TANK CO., 1332 Cortland-st.

RIVETING GANG—FOR DEEP GAP SIDE machine, electric hoist, for car work; steady employment; good wages. Apply Western Steel Car and Foundry Co., 138th-st. and Brandon-av., Chicago.

Sandpaperers and Preparers
On picture frames. NEWCOMB-MACKLIN CO., 2 W. Kinzie.

SCRATCH BRUSH MEN.
Must be experienced on brush brass works; good salary; permanent position. Peerless Light Co., 663 W. Washington.

SHOE MAKERS.
Exp. insole channeler on Universal insole machine on men's fine shoes. J. P. SMITH SHOE MFG. CO., 671 N. SANGAMON-ST.

SIGN PAINTERS, TINNERS, HAND STENcil Cutters—We have several openings. Apply Employment Department. FEDERAL ELECTRIC CO., 8700 S. State.

SPRAYER—APPLY KOHL-THOMAS CO., 648 N. Robey-st.

STRIPER
on plain lining. FELT & TARRANT MFG., 1717 N. PAULINA-ST.

WANTED—MALE HELP.

Professions and Trades.

STICKER HANDS. ALSO all around wood working machine hands; good, steady jobs for right men. Call 5th floor, 517 N. Halsted-st.

TAILORS AND MARKERS.
Want 1st class, experienced floor markers to mark alterations on high grade men's clothing. Refs. required. Apply Employment Office, 7th floor. MAURICE L ROTHSCHILD, S. W. Cor. State and Jackson. Good Clothes Specialists.

TINNER—ALL AROUND MAN. Apply 3545 N. Crawford-av.

TOOLMAKERS AND WOOD PATTERN Makers—Steady work. ADVANCE-RUMELY CO., La Porte, Ind.

TRACERS—FAMILIAR WITH STEEL, CONcrete and machinery; must submit samples of work. Roberts & Schaefer Co., 1110 Wrigley bldg.

TURRET LATHE HANDS — 2, EXPERIenced, or Potter and Johnson operator. BORG & BECK CO., 6558 S. Menard.

UNIVERSAL PRESS FEEDERS—ON GUM paper; steady work. The Tablet & Ticket Co., 1015 W. Adams-st.

WANTED—GRID CASTER
For factory. WALTER ROWAN BATTERY AND SUPPLY CO., 5426 Broadway.

WAX ENGRAVING BUILDER — EXPERIenced. W. J. Lewis, 113 St. Clair-av., Cleveland, O.

WEAVERS — FOR FANCY PIECE DYED WORSTEDS. WESTERN WORSTED MILLS, 279 WALKER-ST., MILWAUKEE, WIS.

WEAVERS—DAY AND NIGHT; ALSO Laborers for dyehouse and picker house. Berkshire Woolen Co., Pittsfield, Mass.

WELDERS—2, FOR AUTO JOB WELDING; also welder with some blacksmith experience. Northwestern Welding Works, 513 N. Crawford-av.

WOODWORKERS — EXPErienced on commercial bodies; steady work; exceptionally good wages. Apply Mr. W. A. Press. JACOB PRESS SONS, 300 N. Halsted-st.

WOODWORKING MACHINE HANDS
Experienced on shaper, band saw, jointer, planer. See Mr. Droeger, Mills Novelty Co., 221 S. Green-st.

WOODWORKERS — MACHINE HANDS, thin lumber sticker work. Battery parts. 1408 Cortland-st.

WOOD WORKERS—SEVERAL GOOD, ALL around, for bench work; good opportunity. Call at 2065 Powell-av., Department G. C.

WOOD FINISHER—A1, FOR SAMPLE WORK. Apply MR. ADAMS, 220 W. Superior-st.

YOUNG MAN—ABOUT 18, TO MARK MATtress covers, $16 per wk. to start; good chance to advance. A. BRANDWEIN & CO., 2343 S. State-st.

1ST CLASS AUTO PAINTERS —$1 per hour; wonderful working facilities. Apply Herman Reiter, OAKLAND MOTOR CAR CO., 514 E. 34th-pl.

Pharmacists.

APPRENTICE — ST. LAWRENCE DRUG Co., 67th and St. Lawrence-av.

ASSISTANT REGISTERED PHARMACIST. Phone Dorchester 5210.

MAN—YOUNG, IN DRUG STORE, SODA exper.; apprentice preferred; a. m. and p. m. Clark and Center-st.

Farm and Garden Help.

MARRIED COUPLE — TO WORK ON 10 acre farm, on shares, ½ mi. from Chicago to raise poultry and garden truck. Call Sat. p. m., from 1 to 5. Rm. 304, 5 N. La Salle. Tel. Dearborn 9128.

Salesmen, Solicitors, Etc.

ACCESSORY SALESMEN, with car, now calling upon wholesale and retail accessory trade in Illinois (outside Chicago); strictly commission basis; leading Ford accessory of its kind, nationally advertised, Saturday Evening Post, etc.; exceptional opportunity live wire. Apply by letter only.
LUTHER GRINDER MFG. COMPANY, MILWAUKEE, WISCONSIN.

ATTENTION, SALESMEN!
Don't kid yourself during 1923. Make big money NOW selling high class business and residential property. We just opened two new beautiful Chicago subdivisions aggregating $750,000 in sales. We furnish our men with live leads daily and also thousands of cards for circularizing. All our men are making big money. You can do likewise. Call Room 348, 29 S. La Salle-st. Ask for L. J. ROBINSON, Gen. Mgr.
H. W. ELMORE & CO.

AUTOMOBILE SALESMEN.
I can use one or two high grade trained automobile salesmen who have a record of producing results in medium or low priced automobiles. The CHEVROLET is positively the biggest seller in Chicago today. I can show any man who is willing to work an income of $500 to $900 per month. Apply between 9:30 to 1:30 to MR. H. A. WEHMEIER, GEN. MGR., CHICAGO CHEVROLET SALES CO., 2612 Michigan-av.

BAKERY SALESMEN—SEVeral openings for salesmen who have had experience calling on retail grocers, city and country territory; salary and commission. In reply state references and experience. Address H B 172, Tribune.

BOND SALESMEN.
A large oil concern is considering employing 10 salesmen who have the stick-to-itiveness idea, and feel that the bond game has imbedded this in the salesmen hard workers; by answering this ad will find something of interest. Address H B 523, Tribune.

CHEESE SALESMAN — EXPERIENCED, who can qualify as sales manager; opening sales drive will start in Milwaukee territory; preference will be given to an applicant who has experience and also trade acquaintance in this district; the business will be gradually expanded until it is of national scope; when replying state age, references, past experience, salary expected, whether married or single; personal interview will be arranged by appointment. Address A E 45, Tribune.

COAL SALESMAN — EXPERIENCED. Address G X 514, Tribune.

CREW MANAGERS
and workers on new plan selling homesites in established suburb. Each manager with 5 men in district will have protection on business; big earnings. Give phone address, etc. Address E 574, Tribune.

HAY AND GRAIN SALESMEN — FOR CHIcago territory. Apply Balluo and Bloomingdale-rd. Ph. Belmont 8352. See Mr. Weiss.

ITALIAN MANAGER.
We want a high class man to take over our Italian department and organize a crew of salesmen to sell choice Chicago business and residential property. We have sold close to a million dollars since January. You can earn big money here. Call Room 348, 29 S. La Salle-st. Ask for L. J. ROBINSON, Gen. Mgr.
H. W. ELMORE & CO.

MAN—OF EXTRAORDINARY ABILITY, TO represent large Pittsburgh mercantile agency, soliciting business in Chicago. Man with some credit or collection experience preferred. Must be well appearing, fluent talker, capable of commanding audience and producing results; excellent opportunity for right party. Address G O 354, Tribune.

MAN—DO YOU LIVE IN OKLAHOMA OR Arkansas? A high class manufacturer wants young man for that territory; experience not necessary. Address E 282, Tribune.

MAN—DO YOU LIVE IN OR NEAR KANsas City? A high class manufacturer wants young man for that territory; experience not necessary. Address E 526, Tribune.

MEN AND WOMEN—FOR CITY. SALARY and commission. Apply at 3531 W. Harrison-st.

OIL SALESMEN.
A large oil company must have the services of 5 known oil salesmen. This includes Chicago and Evanston; car to go to work immediately on salary basis, with an allowance per diem on car, which they must furnish. Address H B 522, Tribune.

SALESMAN—THE NEW YORK LIFE INS. Co. has an opening for a good live salesman or one wishing to become such. 343 S. Dearborn, R. 510. J. J. MacKay or A. C. McArthur.

SALESMEN—$100 IN ONE DAY. $25 OR more almost every day; others are doing it. High grade advertising service for high grade men only. Room 985, 508 S. Dearborn.

SALESMAN—AUTO, MUST BE EXPERIenced on new and used cars. Apply Nash Auto Sales, 1123 Madison-st., Oak Park.

WANTED—MALE HE[LP.]
Salesmen, Solicitors, [Etc.]
SALESMEN.
Men of ability, per... and selling experien... have been earning $... more, wanted by ol... lished advertising co... to merchants, trade... vertising system. ... sion basis. Call 9:... a. m. or address 11... 508 S. Dearborn-st., ...
SALESMAN...
SALESMAN...
SALESMAN — PO... priced line of boys... and youths' shirts. ... sis. P. Mfg. Co., 2211 ... av., Baltimore, Md.
FOR BIG DRI...
SALESMEN... Experienced, to... MOON CARS... DEALERS' SALES... 2029 S. Mich.-av.
SALESMEN — AUTO...
SALES MEN...
SALESMEN...

WANTED—MALE HELP.
Professions and Trades.

TICKER HANDS. ALSO all around wood working machine hands; good, steady jobs for right men. Call 5th floor, 517 N. Halsted-st.

TAILORS AND MARKERS. Want 1st class, experienced or markers to mark alterations on high grade men's clothing. Refs. required. Apply Employment Office, 7th floor. MAURICE L ROTHSCHILD, W. Cor. State and Jackson. Good Clothes Specialists.

NNER—ALL AROUND MAN. Apply 3545 N. Crawford-av.

OLMAKERS AND WOOD PATTERN makers—Steady work. ADVANCE-RUMELY CO., La Porte, Ind.

ACERS—FAMILIAR WITH STEEL, CONcrete and machinery; must submit sample work. Roberts & Schaefer Co., 1110 Wrigley bldg.

RRET LATHE HANDS — 2. EXPERIenced, or Potter and Johnson operator. BORG & BECK CO., 6558 S. Menard.

IVERSAL PRESS FEEDERS—ON GUM paper; steady work. The Tablet & Ticket 1015 W. Adams-st.

WANTED—GRID CASTER factory. WALTER ROWAN BATTERY D SUPPLY CO., 5426 Broadway.

AX ENGRAVING BUILDER — EXPERIenced. W. J. Lewis, 113 St. Clair-av., Cleveland, O.

EAVERS — FOR FANCY PIECE DYED WORSTEDS. WESTERN WORSTED MILLS, 279 WALKER-ST., MILWAUKEE, WIS.

EAVERS—DAY AND NIGHT; ALSO LAborers for dyehouse and picker house. Berkshire Woolen Co., Pittsfield, Mass.

ELDERS—2. FOR AUTO JOB WELDING; also welder with some blacksmith experience. Northwestern Welding Works, 519 N. wford-av.

WOODWORKERS — EXPErienced on commercial bodies; steady work; exceptionally good wages. Apply Mr. A. Press. JACOB PRESS SONS, 300 N. Halsted-st.

WOODWORKING MACHINE HANDS erienced on shaper, band saw, jointer, See Mr. Drosger. Mills Novelty Co., S. Green-st.

ODWORKERS — MACHINE HANDS. in lumber sticker work. Battery parts. S Cortland-st.

OD WORKERS—SEVERAL GOOD, ALL round, for bench work; good opportunity. at 2065 Powell-av., Department G. C.

OD FINISHER—A1, FOR SAMPLE WORK. Apply MR. ADAMS, 220 W. Superior-st.

UNG MAN—ABOUT 18, TO MARK MATtress covers. $16 per wk. to start; good chance to advance. A. BRANDWEIN & CO. 3 S. State-st.

T CLASS AUTO PAINTERS $1 per hour; wonderful working facilities. Apply Herman Reiter, OAKLAND MOTOR CAR CO., 514 E. th-pl.

Pharmacists.

RENTICE — ST. LAWRENCE DRUG 67th and St. Lawrence-av.

ISTANT REGISTERED PHARMACIST. Phone Dorchester 5210.

—YOUNG; IN DRUG STORE. SODA per.; apprentice preferred; a. m. and p. Clark and Center-st.

Farm and Garden Help.

RRIED COUPLE — TO WORK ON 10 e farm, on shares, ½ mi. from Chicago; raise poultry and garden truck. Call Sat. from 1 to 5. Rm. 304, 5 N. La Tel. Dearborn 9128.

Salesmen, Solicitors, Etc.

ACCESSORY SALESMEN, with car, now calling upon wholesale and retail accessory trade in Illinois (outside Chicago); strictly commission basis; leading Ford accessory of its kind, nationally advertised, Saturday Evening Post, etc.; exceptional opportunity live wire. Apply by letter only. LUTHER GRINDER MFG. COMPANY, MILWAUKEE, WISCONSIN.

ATTENTION, SALESMEN! 't kid yourself during 1923. Make big NOW selling high class business and ptial property. We just opened two new tiful Chicago subdivisions aggregating 000 in sales. We furnish our men with eads daily and also thousands of cards circularizing. All our men are making oney. You can do likewise. Call Room 29 S. La Salle-st. Ask for L. J. NSON, Gen. Mgr. H. W. ELMORE & CO.

AUTOMOBILE SALESMEN. n use one or two high grade trained obile salesmen who have a record of ing results in medium or low priced obiles. The CHEVROLET is positively ggest seller in Chicago today. I can any man who is willing to work an in of $500 to $900 per month. Apply 9:30 to 1:30 to MR. H. A. WEH GEN. MGR., CHICAGO CHEVROLET S CO., 2612 Michigan-av.

GROCERY SALESMEN—SEVeral openings for salesmen who have had experience calling on retail grocers, city and country territory; salary and commission. In reply give references and experience. Address H B 172, Tribune.

BOND SALESMEN. re oil concern is considering employ salesmen who have the stick-to-itiveea, and feel that the bond game has ed this in the salesmen hard workers; wering this ad will find something of Address H B 523, Tribune.

E SALESMAN — EXPERIENCED. can qualify as sales manager; opening rive will start in Milwaukee territory; ence will be given to an applicant who perience and also trade acquaintance district; the business will be gradu xpanded until it is of national scope; replying state age, references, past ence, salary expected, whether married le; personal interview will be arranged ointment. Address A E 45, Tribune.

SALESMAN — EXPERIENCED. AD G X 514, Tribune.

CREW MANAGERS orkers on new plan selling homesites blished suburb. Each manager with in district will have protection on s; big earnings. Give phone address. E 574, Tribune.

ND GRAIN SALESMEN — FOR CHI territory. Apply Ballou and Bloomrd. Ph. Belmont 8352. See Mr.

ITALIAN MANAGER. nt a high class man to take over our department and organize a crew of n to sell choice Chicago business and ial property. We have sold close to dollars since January. You can money here. Call Room 348, 29 Salle-st. Ask for L. J. ROBINSON. H. W. ELMORE & CO.

F EXTRAORDINARY ABILITY TO ent large Pittsburgh mercantile soliciting business in Chicago. Man me credit or collection experience pre Must be well appearing, fluent capable of commanding audience and s results; excellent opportunity for arty. Address G O 354, Tribune.

O YOU LIVE IN OKLAHOMA OR sas? A high class manufacturer oung man for that territory; experi necessary. Address E 282, Tribune.

O YOU LIVE IN OR NEAR KAN y? A high class manufacturer wants an for that territory; experience not y. Address E 526, Tribune.

ND WOMEN—FOR CITY. SALARY mmission. Apply at 3531 W. Har

OIL SALESMEN. s oil company must have the services wn oil salesmen. This includes Chi Evanston; car go to work immedi salary basis, with an allowance per car, which they must furnish. Ad B 522, Tribune.

N—THE NEW YORK LIFE INS. an opening for a good live salesman, shing to become such. 343 S. Dear 510. J. J. MacKay or A. C. McArthur.

EN—$100 IN ONE DAY. $20 OR lmost every day; others are doing it. de advertising service for high grade Room 985, 508 S. Dearborn.

AN—AUTO. MUST BE EXPERI on new and used cars. Apply Maple ics, 1123 Madison-st., Oak Park.

WANTED—MALE HELP.
Salesmen, Solicitors, Etc.

SALESMEN. Men of ability, personality, and selling experience, who have been earning $7,000 or more, wanted by old established advertising corp. to sell to merchants, trademark advertising system. Commission basis. Call 9:30 to 11 a. m. or address 11th floor, 508 S. Dearborn-st., City.

SALESMAN—WITH AUTO, TO SELL A high grade specialty to automobile and garage dealers throughout Illinois. See our district sales manager, Mr. F. A. McCarthy, 20 E Jackson-blvd., Room 800. If you are over 30 years of age and have had experience selling specialties, advertising, Check Protectors, Lighting Plants, Stock foods, etc., he will take you out calling on the trade and demonstrate to your entire satisfaction that our salesmen are earning over $1,000 monthly; commission contract, with liberal drawing account. Do not apply unless you can show a successful past record.

SALESMAN. We maintain a staff of salesmen who sell advertising by telephone; the earnings of the members of this staff vary; some make $80 per week while others make $18; we have an opening for a heavy hitting salesman, one whose ability will put him in the $80 week class soon; the salary is low, the commissions are high, and it takes a SALESMAN to make the grade; if you can fill the bill, are sure of it, come in and ask for MR. JERNEGAN, Room 217 Hearst Bldg.

SALESMAN. PERMANENT ATTRACTIVE POSITION OPEN TO AN ABLE AMBITIOUS SALESMAN—ONE WHO CAN SUCCESSFULLY APPROACH BUSINESS MEN. OLD AND WELL ESTABLISHED BUT UNUSUAL SPECIALTY LINE. AVERAGE EARNINGS OF OUR MEN OVER $100 PER WK. 590 OLD COLONY BLDG.

SALESMAN—POPULAR priced line of boys' blouses and youths' shirts. Com. basis. P. Mfg. Co., 2211 Penna.-av., Baltimore, Md.

SALESMEN—2 HIGH GRADE, TO SELL automobiles for a company handling six makes of standard cars; we are agents for three of the fastest medium priced sellers in the country and are situated on a prominent corner on the Northwest Side; an opportunity to make big money; only experienced men need apply. Call Mr. Winheim, 2826 W. North-av.

SALESMEN— FOR BIG DRIVE. Full or part time. Subdivision salesmen make big money. We are making big drive on most attractive proposition next week. Chance to clean up. Practical co-operation by experts. Prefer men living W. or N. W. Side. R. 812, 8 S. Dearborn.

SALESMEN, Experienced, to Sell MOON CARS. DEALERS' SALES CORP., 2029 S. Mich.-av.

SALESMEN—NOW IS THE TIME TO GET set for the Spring rush with plenty of leads and advertisements and co-operation all the way. Highly restricted, zoned and wooded property, park and golf links adjacent. Steam transportation. Building starts this Spring. Apply A. Nystrom, 4805 Elston-av., corner Lawrence. Call 9 to 12 a. m. Friday and Saturday. Phone Kildare 4228.

SALESMEN—A WELL KNOWN CLEVEland manufacturer has a vacancy for specialty salesmen calling on automobile and garage dealers in Wisconsin, Michigan, and Indiana territory. Our sales manager, Mr. F. A. McCarthy, 20 E. Jackson-blvd., Room 800, will prove to your entire satisfaction that our salesmen are earning over $1,000 monthly.

SALESMEN—A WONDERFUL OPPORTUNITY for men who are looking for a permanent position to sell a guaranteed line of merchandise; experience not essential as we train you to sell our line and pay you while in training; salary $30 and commission. Apply 1734 W. Madison, Rm. 201, 3444 Southport-av., or 4654 Grand-blvd., Rm. 2.

SALESMAN—FOR SUBSCRIPTION DEPARTment of high grade technical journal; New York publishers; first class man wanted to sell subscriptions and books; salary and commission; permanent; exclusive territory; state age and qualifications to obtain interview. Address A E 30, Tribune.

SALESMEN—THREE YOUNG MEN OF INtelligence, personality and persistence will be trained for very attractive positions on our city sales force. Immediate earnings will be $50 per week up, and the right men will develop $5,000 per year incomes. See Mr. Baker, 1603, 159 N. State.

SALESMAN—GROCERY SPECIALTY. EXperienced for North Side territory; good opportunity for successful man; permanent position, straight salary with opportunity for advancement. Apply up to 3 p. m. Saturday. RIDGEWAY'S TEA, 27 E. 7TH-ST.

SALESPEOPLE—FULL AND PART TIME; attend our free night school; good positions; no experience necessary. See MR. STEVENS, 10 to 12 a. m. and 7 to 9 p. m. FRED'K H. BARTLETT REALTY CO., Not Inc., 69 W. Washington-st.

SALESMEN—AUTOMOBILE. To sell Paige and Jewett cars for a live and growing organization; live leads furnished; wonderful opportunity for the right men. Lewis Bros. Auto Sales, 3922 Irving Park.

SALESMEN — MFR. NOW READY TO EXpand offers oppor. which will justify those who qualify in devoting their lives to the work; preference given men aged 35 to 50; state qual. and refs. For personal interview address G C 340, Tribune.

SALESMEN—IF YOU WANT TO MAKE $100 per week I have the most legitimate sales proposition in Chicago; start at once; you must qualify as a hard worker; give phone number in answer for appointment. Address G X 153, Tribune.

SALESMEN—OLD ESTABLISHED BANKING firm seeks 2 high grade men for their bond sales department. Applicants must be over 25 yrs. of age. Well connected and have had selling experience. Address G I 162, Tribune.

SALESMEN — TWO GOOD WORKERS, TO travel midwest states; common education, average intelligence; steady work; nothing to sell; carry no samples—and that $400 to $600 per month will not spoil; commission only; gentiles. Apply 407 S. Dearborn-st., R. 475.

SALESMAN—HARDWARE. HAVE GOOD territory open for High Grade Hardware Salesman. Must have road experience. No others need apply. State age and give references. DRAKE HARDWARE CO., 106 Washington-st., Burlington, Ia.

SALESMEN — HIGH GRADE SECURITIES; experience not essential; assistance given by office in extensive advertising campaign. Commission. State qualifications, give phone. Address G E 562, Tribune.

SALESMEN—2 SINGLE MEN, GENTILES, to travel with me in crew; experience not necessary; leave city immediately; salary and commission, advanced expense account. Call 509 S. Wabash, 4th floor. Ask for Sales Mgr.

SALESMEN—TWO GOOD SUBDIVISION salesmen on fast selling property across the street from new Ford plant. Property line 200 ft. from main entrance. Act quick. RAY QUINN & CO., 35 S. Dearborn-st.

SALESMEN—A YOUNG ORGANIZATION with gilt edged proposition has opening for 3 salesmen; opportunity for advancement is exceptional. It will pay to investigate. Call before 1 p. m., 816, 36 S. State.

SALESMAN—CHICAGO REPRESENTATIVE. On piece goods; one well acquainted with the dress and cloak trades; to sell direct from mill on commission basis. Address A H [illegible], Tribune.

SALESMAN—DEMONSTRATOR, FOR WORK in Chicago requiring afternoon and evenings; preferably one having had some radio experience. State age, experience, salary expected. Address E Y 214, Tribune.

SALESMEN—5. Good roofing salesmen, to work on comm. basis. 1633 Hastings. Roosevelt 1661. Call between 8 and 9 a. m.

SALESMEN. Part or whole time; exp. unnecessary; product well advertised; easy seller; give particulars. Address D 288, Tribune.

SALESMAN—TO HANDLE SIDE LINE OF high class exclusive lamp shades, out of town territory; large commission. Write or call 8th floor, 126 S. Clinton-st.

SALESMEN—WITH EXPERIENCE DOING missionary work to sell well known rubber heels; $25 per wk. and expenses. Address G I 586, Tribune.

SALESMEN — 4. $7.50 SALES NET YOU $30 daily; city or country; largest mfr. of its kind in the world. Write or see Mr. Watts, 5th floor, 20 E. Jackson-blvd.

SALESMEN—CAN USE 3 LIVE MEN, WITH or without experience. Apply after 12 noon. A. B. C. Store, Elston Farmers Market, 4137 Elston-av.

SALESMEN—YOU WILL EARN MORE for every hour you work with us. For information call at 4750 Sheridan-rd., Rm. 204, before noon or after 7 p. m.

SALESMAN — EXPERIENCED, LUMBER, for contracting and industrial business, well known in the trade; give references and particulars. Address H B 171, Tribune.

SALESMAN—EXPERIENCED AUTO INSURance; leads furnished. R. J. PIERSON, 644 N. Michigan.

SALESMEN—EXPERIENCED, TO SELL A high grade car at a moderate price. 4651 Washington-blvd.

SALESMEN—EDUCATED MEN; MUST BE familiar with Jewish homes. Call Room 1602 No. American Bldg. Ask for Mr. Blitz.

SALESMAN—REAL ESTATE; ONE WITH car preferred; for North Side office; plenty of prospects. Address H B 258, Tribune.

SUBSCRIPTION SOLICITOR — EXPERIenced, to sell engineering journal to operatives of power plants; salary and bonus; state experience. Address A E 29, Tribune.

Agents.

MAN—1ST CLASS, TO HIRE AGENTS AND develop selling plan; good position for right party. State experience, references and salary expected. Address G O 349, Tribune.

Miscellaneous.

TRUCKERS — COLORED. STEADY WORK, good pay. Apply 400 W. Ontario-st.

USHER—FOR THEATER; $1 PER NIGHT. Call after 3, 3851 Cottage Grove.

WANTED—MALE HELP.
Miscellaneous.

EXPERIENCED FURNITURE order pickers, and checkers for city shipping department. Apply Mr. Boyle. HARTMAN FURNITURE & CARPET CO., 3912 S. Ashland-av.

MEN to learn to pack china and glassware; will be paid salary or piece work; permanent positions. Apply Employment Office, 5th floor, THE FAIR.

MEN—CAN USE A FEW, MARRIED, BEtween the ages of 25 and 45 to represent us in the sale of a new subdivision. This is an opportunity to make big money; rapid promotion assured to those who qualify. Live leads and the assistance of expert sales managers furnished. Apply only between the hours of 11 a. m. and 1 p. m. daily. See Mr. W. A. Bartlett. FRED'K H. BARTLETT REALTY CO., Not Inc. Entire 6th Floor. 69 W. Washington-st.

TRUCKERS AND LOADERS For portable house department; steady work, good wages, with opportunity to work into better jobs, such as checkers and erectors. Apply, Employment gate. HARRIS BROS. CO., 1349 W. 35th-st. 1 block east of Ashland-av. Ask for Mr. Dunn

YOUNG MEN. We have several good openings for active young men 18 years or over; excellent opportunity to learn auto supply business; permanent positions; good salary. Apply Mr. Lauer, 2d floor, NEW ENGLAND MILLS CO., 849 Washington-blvd.

YOUNG MEN. Bright and industrious, 18 to 20 years of age, with experience in parcel post and packing department; splendid opportunity for advancement. WORMS & LOEB. 210 W. Adams-st.

HOUSEMAN—GOOD PAY; steady work; $95 a month. PLAISANCE HOTEL, 6000 Stony Island-av.

PORTER. Good pay; steady work; $95 a month. PLAISANCE HOTEL, 6000 Stony Island-av.

WATCHMAN—NIGHT, TO WATCH INSIDE manufacturing plant, 2 floors and basement, double buildings; nine Newman clock stations to pull hourly. State age, last employment, references, and salary expected. Hours, 5:30 p. m. to 7 a. m. Address F B 421, Tribune.

NIGHT WATCHMAN and janitor; middle aged, steady and reliable, for ladies' ready to wear shop. Must furnish bond. Apply at once. S. N. MATTHEWS & CO., 21 E. Madison.

PORTER. WHITE OR COLORED, FOR WORK IN TAILOR SHOP; MUST HAVE FIRST CLASS REFERENCES AND BE A HUSTLER. CONTINENTAL TAILORING CO., 600 S. MARSHFIELD-AV.

BANK POLICEMAN for south side bank; one speaking Polish and Lithuanian preferred; must be neat in appearance and alert. In answering state references, age and salary desired. Address H B 529, Tribune.

LABORERS. Days or nights; best wages; good working conditions. CUNEO PRINTING CORP., Armitage and Spaulding.

MEN—TO LEARN CLAY PRESSING, 25 TO 40 years of age; steady work, good wages to start, with raise in a week's time. NORTHWESTERN TERRA COTTA CO., 2525 Clybourn-av., or Room 604, 133 W. Washington-st.

MEN—INTELLIGENT, OVER AGE OF 21 years, acquainted with city streets and public places; permanent position driving automobiles; experience not necessary; average pay $35 per week. Openings on North, South and West Sides. Apply at 57 E. 21st-st.

BARN MAN—DAY WORK. GEO. RASMUSSEN CO., 1000 Crosby-st.

MEN—MUST KNOW HOW TO DRIVE CARS; prefer those experienced; for greasing; steady work. Also man for Sat. and Sun. work. North Shore Greasing Station, 4916 Broadway.

ELEVATOR MEN. MORRISON HOTEL.

JANITOR. White. Day work. Reliance State Bank, 1540 W. Madison.

CAMP COOK—EXPERIENCED, COLORED, and wife, for colored camp of 100 men; must be good bread baker; good wages. Address H B 349, Tribune.

COLLECTORS — CATHOLIC [AGE 18-25]; salary, comm., bonus; splendid opportunity for advancement to willing workers. Room 210, 440 S Dearborn-st.

HANDY MAN—FOUNDRY, MARRIED, FAmiliar with patterns, for sorting castings, also clerk for timekeeping. Address H B 169, Tribune.

MEN—EXPERIENCED, TO UNLOAD LUMber cars; piecework; steady job for good men. Take Oak Park L to Forest Park, walk 2 blocks west. Address G I 185, Tribune.

COLLEGE MEN, with or without clientele; also telephone men. Apply Room 315, 166 W. Jackson.

HOUSEMAN—TO CARE FOR SMALL LAWN and drive car; $20 weekly, including board and rm.; give phone number and refs. Address H J 304, Tribune.

CAR WASHERS—GOOD, RELIABLE, 5 years' experience; white preferred. Apply in person. Greenwood Garage and Motor Car Co., 801 Greenwood-blvd., Evanston.

DISH WASHER—STEADY POSITION; GOOD salary; a good one only should apply; come ready to work. WHITE GRILL COFFEE SHOP, 334 W. Van Buren.

EXPRESS AND PARCEL POST PACKERS—[2] exper. Apply before 9 a. m. Mr. Wagner, shipping dept., 211 S. State. Ph. Harr. 9091.

COAL SHOVELERS. Steady work, good pay. Apply Tanner-Rome Coal Co., 1001 S. Fairfield.

WATCHMAN—DAY JOB. 6 DAYS A WEEK; steady work. Employment dept. W. F. HALL PRINTING CO., 2451 W. Chicago-av.

HOUSEMAN—REFERENCES. CALL BEtween 11 a. m. and 3 p. m., The Fortnightly 120 Bellevue-pl.

LABORERS—50, FOR SCRAP IRON YARD; steady work; 50c per hr.; 10 hrs. a day. Apply 3647 S. Homan.

MAN—YOUNG, TO WORK IN N. S. APT. hotel and on switchboard; exp. not necessary. Address A V 259, Tribune.

MEN—2, TO WORK IN PAPER STOCK RM.; steady employment, good wages. Apply 2nd floor, 3630 Iron-st. W. E. Wroe & Co.

SPECIAL OFFICER OR GUARD—BY LOOP bank; ex-policeman preferred; give age, references. Address G X 161, Tribune.

MEN AND YOUNG MEN—SPOT PINS, AUSTIN BOWLING ALLEY, 5946 Madison-st. Good pay. Steady job and bonus.

HOUSEMAN-BUTLER — WHITE OR FILIpino; experienced; one to stay on place. Sheldrake 8825.

MEN — FOR PACKING AND CRATING; some experience necessary; steady work. Victor X-Ray Corp., Robey and Jackson.

MAN — YOUNG, MODEL, SIZE 36, TO travel; wholesale clothing house. Liebman, Philipson & Wolf, 508 S. Franklin.

CHIEF JANITOR — EXPERIENCED, FOR loop office building; must have references. Apply by letter. Address G E 596, Tribune.

JANITOR—STEADY WORK FOR THE RIGHT man; no boilers. UNIVERSITY OF CHICAGO, 5750 Ellis-av.

COLLECTOR — EXPERIENCED IN BOOK and magazine business nfd. to make outside towns. Apply 1018 S. Wabash, Room 800.

DRUG PACKER — EXPERIENCED; GOOD hours and salary. Apply 123 N. Franklin-st.

LABORERS — WHITE; WAREHOUSE; 9 hours per day; 50 cents per hour. Concrete Engineering Co., 1926 S. 52nd-av.

HELPERS—AUTO TRUCK, YOUNG MEN; $18; permanent. Apply Mr. Peters. REHM HARDWARE CO., 1501 Blue Island-av.

MAN—ELDERLY, FOR JANITOR WORK IN warehouse. Apply BRUNSWICK-BALKE-COLLENDER CO., 39th and Federal-sts.

JANITOR — WHITE, DOWNTOWN, DAY work; state age and last place employed. Address G 330, Tribune.

MEN—FOR GENERAL HELP IN SHIPPING room. Apply Acme Cleaners & Dyers, 3836 N. Clark-st.

VACUUM MAN—APPLY HOUSEKEEPER, Sheridan Plaza Hotel. Sheridan and Wilson.

NIGHT WATCHMAN—EXPERIENCED ON high pressure boiler. Apply at once. Acme Cleaners, 3836 N. Clark-st.

HOUSEMAN—WHITE. GIRLS' CLUB, 430 S Ashland-blvd.

LABORERS—WAREHOUSE, STEADY. GOOD wages. 1000 W. Fulton.

WALL WASHERS—STEADY WORK. EDGEwater Beach Hotel. 5349 Sheridan-rd.

YOUNG MAN—TO HELP IN SHIPPING DEpartment. Room 1102, 20 W. Jackson.

WAITER OR WAITRESS—GOOD WAGES. 151 W. 63d-st.

NIGHT WATCHMAN—RELIABLE; REFERences. 600 Orleans-st.

HOUSEMAN-GARDENER — WHOLE OR part time. 5101 Woodlawn. Hyde Pk. 0677.

WANTED—MALE HELP.
Miscellaneous.

PACKERS. For china, glassware, paint, and housefurnishing goods; must have had previous experience. Apply Mr. Neumann, sub-basement. ROTHSCHILD & COMPANY, State, Jackson, & Van Buren.

WAREHOUSEMEN, ORDER Fillers, and Packers—Steady employment. Apply REID-MURDOCH, Clark-st. and the River.

LABORERS for lumber yard work; clean work, with opportunity to become tallymen and get more pay. Apply employment gate ready for work. HARRIS BROTHERS CO., 1349 W. 35th-st., 1 block east Ashland-av.

AN OPPORTUNITY. We can place 5 Greeks, 4 Bulgarians, and 4 Serbians in our department. Must be willing to work hard 8 hours per day under instruction of manager. If you qualify, the proposition pays $50 to $75 per wk. Ask for P. C. CARSON, Room 348, 29 S. La Salle-st.

MEN—CAN USE 2 ADDITIONAL YOUNG men, age 18 to 22, $80 to $100 to start; permanent work. Mr. Smith, 9 to 11 a. m. Rm. 715, 431 S. Dearborn.

Employment Agencies.

CONSOLIDATED AGENCIES. Come in and get one of our Saturday morning Specials. "We have 100 other jobs that must be filled at once. Start to work Monday morning by seeing us today.
BOOKKEEPER, 40-60 yrs., go to Colo..$150
GENERAL BOOKKEEPER, loop commercial house $150
4 BOOKKEEPERS, all sides of city....$130
GENERAL OFFICE CLERK, do telephone work $125
SHIPPING CLERK, structural steel experience $150
4 JUNIOR CLERKS, no exp. necessary..$ 90
ASSISTANT BKKPR. AND TYPIST....$110
TYPIST, speedy, excellent oppor......$125
OPEN UNTIL 7:30 P. M. SUITE 500, 110 S. DEARBORN-ST. 3D FLOOR, 1180 E. 63D-ST. SUITE 208, 4750 SHERIDAN-RD.

CONSOLIDATED AGENCIES.
RATE CLK., COM. HOUSE $35
Stock ledger clk. $28
Clerk, sales and ship., coal $30
Jr. clerks ....$18-$22

THE ASSOCIATED SERVICE, 2d floor. 5 N. La Salle-st.

Office and Sales Positions. Many good openings to select from for high grade men. COMMERCIAL AGENCY, Suite 1203. 109 N. Dearborn-st.

TECHNICAL POS.—FOUNDED 30 YEARS. Struct. Engr. to design Railway Steel Signal Bridges, $300. MANY NEW POSITIONS EVERY DAY. THE ENGINEERING AGENCY, Inc., 53 W. JACKSON-BLVD.

CORBOY SERVICE. BKKPR.-ACCTS. RECEIVABLE, LOOP..$150 BKKPR.-CLK., must have grain exp., lp.$150 20 W. Jackson-blvd., Rm. 1108. Wab. 9284.

TIMEKEEPER ....$150 MO.

COONEY-RYAN AGENCY, SUITE 1202, 20 E. JACKSON. WAB. 7421.

LEDGER CLERK, $25; BOOKKEEPER, $30; Stock Record Clk., $27; Shipping Clk., $30. FRANKLIN EMPLOYMENT AGENCY, ROOM 403, 109 N. DEARBORN.

INSPECTOR ....25C | AUTO MECH.....$48
Electrician ....$35 | Elevator Boy.....$22
Tool and Die....95c | Flunky ....$70, R. & B.
BUSCH AGENCY, 157 W. Randolph-st.

CLERK—NEAT PENMAN; GOOD AT FIGures. AMERICAN RAILWAY BUREAU, 11 S. La Salle-st., Room 1131.

TECHNICAL AND COMMERCIAL MEN—H. H. HARRISON & CO., 19 S. La Salle-st. Phone State 7883.

BOYS [15]—COLORED, FOR PORTERS AND dishwashers; $18 wk. 3101 S. State.

TRADE SCHOOLS.

TRAINED AUTO MECHANICS. Positions open for trained automobile men. Salaries from $50 to $125 a week. Our 8 weeks' motor mechanics course all YOU need to qualify. Thousands have won success through GREER Master Training—so can YOU. Courses $25 and up. GREER shop instruction best known. You work with REAL motors. Our big modern building completely equipped. We train you for job as repairman, mechanic, foreman, salesman. FREE EMPLOYMENT department for placing successful graduates. Day and night classes. Write, phone Cal. 2657, or call for FREE BOOK, "How to Succeed in Automobile Business." GREER COLLEGE OF AUTO ENGINEER'G, 2022 S. Wabash-av., Chicago, Ill.

AUTOMOTIVE ELECTRICIANS — $75 TO $100 a week. This big, new, uncrowded profession is calling for men. 78% of all automobile repairs are electrical—yet there are only a few experts can do this work. Garages and repair shops need men. The demand is tremendous, and the pay from $75 a week up. Yet any one can become a trained expert in 8 short weeks right in Chicago. We have more openings right now than we can fill. Phone or write immediately for full details. Department 55, Ambu Engineering Institute, 2632 Prairie-av., Chicago.

LEARN ELECTRICITY—ACT NOW. In America's Greatest Electrical School. MAKE $50 TO $175 A WEEK. FREE CARFARE—FREE RADIO. Visit our school any day or Monday, Wednesday, and Friday evenings. COYNE ELECTRICAL SCHOOL, 1312 W. Harrison-st. Ph. Monroe 6780.

HOTELS NEED TRAINED MEN—NATIONwide demand for high salaried executives; past experience unnecessary; we train you by mail and put you in touch with big opportunities everywhere. Write at once for particulars. Lewis Hotel Training Schools, Desk 718, Washington, D. C.

MAKE MONEY AT HOME IN YOUR SPARE time. No canvassing. We pay you cash weekly. Particulars and booklet free. Write today. Authorized and fully paid capital, one million dollars. American Show Card System, Limited, 228 Adams Building, Toronto, Canada.

LEARN BARBERING — IT PAYS. DAY OR evening. Short post-graduate course qualifies for best jobs, or your own shop equipped on payments. Catalog free. Call or write for it. MOLER BARBER COLLEGE, 105 S. Wells-st.

$20—AUTO DRIVING & REPAIRING—$25 License guar. and job; day or eve. classes. MUNSON SCHOOL, 1507 Madison-st.

BILLIARDS AND BOWLING.

BILLIARD TABLES, NEW AND USED, AT BARGAIN PRICES. New tables, with outfit complete, $225 and up; second hand tables at greatly reduced prices; billiard tables and bowling alley supplies; tables sold on easy payments. THE BRUNSWICK-BALKE-COLLENDER CO., 623 S. Wabash. Wabash 7060.

BILLIARD TABLES. NEW AND USED, AT BIG SAVINGS. New and refinished outfits that are bought here will save you money. All styles and finishes. Most complete line of new wood and steel billiard tables, bowling alleys, pin setters, and everything required in supplies. Inspect our large displays. ALBERT PICK & CO., 208-224 W. Randolph-st.

FRED HAUPT & SONS. LOWEST PRICED billiard house in America. New and rebuilt tables. 2250-64 Ogden-av. Repairing.

CAROM TABLES POCKET Easy terms. New and second hand outfits. KEEFE & HAMER 17 N. Wabash.

BARTER AND EXCHANGE.

UNIMP. LOT, 25X150, GLEN ELLYN MANor, one block north Roosevelt-rd.; want Ford tour. Call or write J. DIRSMITH, 1625 S. California-av.

COMMERCIAL WHITE DIAMOND, 10½ carat, will exchange as a payment on two flat, improved property, on Northwest Side. Address F 459, Tribune.

120 ACRE GEORGIA PECAN GROVE; want 1st mtge., r. e. bonds, or good equity. What have you? Address F 202, Tribune.

RADIO, $350; LONG RANGE, WITH MAGnavox loud speaker for diamond, auto, piano or what? Address F 217, Tribune.

WILL TRADE PLAYER PIANO OR COIN piano for touring car. Address E D 294, Tribune.

REAL ESTATE, DENTISTRY, FOR PAINTing, mason, carpentry. Address G 146, Tribune.

EXC. GROCERY AND MKT. WITH CASH for 2 or 3 flat. Address F 526, Tribune.

ELECTRIC FIXTURES.

$250 REGENERATIVE, 3 TUBE, 2 CABInet radio set, beautiful finish and appearance, molded parts throughout; will give volume and get results; sacrifice $125, complete; will demonstrate; act quick. Address G 100, Tribune.

FOR SALE—SMALL STOCK OF TRESCO, Tuska, and Clapp-Eastman radiophones and accessories at a sacrifice; going out of business. Address A E 9, Tribune.

BOATS, YACHTS, ETC.

COMPLETE DISPLAY SMALL BOATS—ALL MAKES MOTOR BOATS, ROW BOATS, CANOES, YACHT TENDERS, HUNTING BOATS, MARINE ENGINES, OUTBOARD MOTORS. OPEN SUNDAY. HUBBARD H. ERICKSON & CO., 3045 N. WESTERN-AV.

CAMERAS, KODAKS, ETC.

CAMERAS AND KODAKS BOUGHT, SOLD AND EXCHANGED. CENTRAL CAMERA CO., 124 S. WABASH.

FOR SALE—400 FT. UNIVERSAL MOTION picture camera, including 6 magazines, 1 case, 4 lenses, and tripod. Call Dearbn. 6240.

ARTS AND ANTIQUES.

ANTIQUE MAH. CHAIRS, CLOCK TABLE, divan, bed. 508 W. 61st-pl. Went. 4870.

UNUSUAL ANTIQUE BED. APT. 3-C, 219 Lake Shore-drive.

WANTED—FEMALE HELP.
Stores and Offices.

ADDRESSERS — MUST BE GOOD WRITERS. Steady work. Ask for Mr. Edwards. 3d floor, 166 W. Adams.

BANK BURROUGHS MACHINE OPERATOR, for south side bank; must be experienced in clearing or transit work. CENTRAL MFG. DISTRICT BANK, 1112 W. 35th-st.

BILL CLERK—OPERATING TYPEWRITER, comptometer. Address E 537, Tribune.

BOOKKEEPER AND STENO.—D. E. FOR small office near Met. Wells Terminal and Quincy-st. station. Close at 1 o'clock Saturdays; $30.00. Must have several years' experience of taking full charge, otherwise please do not apply. Ask for Mr. Kreis. Kreis & Hubbard, 320 S. Franklin, 6th floor.

Bookkeeper & Stenographer Who can take charge of small manufacturing office. This is an opportunity to get in with a progressive concern. Give telephone number. Address H B 164, Tribune.

BOOKKEEPER — EXPD., WITH SOME knowledge of stenography; preferably with automobile salesroom experience. INDEPENDENCE AUTO SALES CO., 3806 Roosevelt-rd. Mr. Vihon.

BOOKKEEPER — EXPERIENCED, REFERences; 3 days a week. Kenwood Laundry, 1720 E. 75th-st.

BOOKKEEPER—EXP., CAPABLE OF GENeral office work. 216 N. Franklin. Maxime Drug Co.

BOOKKEEPER—YOUNG LADY, ROOM 1102, 20 W. Jackson-blvd.

CASHIER. Mail order house. One who is familiar with large volume of detail work. Must be speedy and accurate. N. SHURE CO., 237 N. Madison-st.

CASHIER. Cafeteria experience; references. CHAS. WEEGHMAN CORP., 171 W. Madison.

CASHIER—EXPERIENCED; REFERENCES. 226 E. 47th-st.

CLERK. Excellent opening for young lady with several years' experience in general office work; permanent, attractive position. STEBBINS HARDWARE CO., 15 W. Van Buren-st., ½ blk. W. of State-st.

CLERK—EXPERIENCED ON CARD RECORD for perpetual inventory of stock. Address H D 133, Tribune.

Cloak and Suit Salesladies, Experienced, for extra and steady work; large salaries paid. Apply at once. F. B. GEORGE CO., 131 S. State-st.

COMPETENT AND EXPERIenced bookkeeper and stenographer; permanent position to right party; Southwest Side. Address G E 515, Tribune.

COMPTOMETER OPERATOR. Excellent working conditions; steady employment; easily reached from North or West Side. THOS. E. WILSON & CO., 2037 Powell-av. Near Milwaukee-av.

DICTAPHONE OPERATORS. HIGH GRADE. WE HAVE OPENINGS FOR THREE EXCEPTIONALLY HIGH GRADE OPERATORS IN OUR DICTAPHONE DEPARTMENT. MUST BE EXPERIENCED AND CAPABLE OF TURNING OUT LARGE VOLUME OF WORK. PERMANENT POSITIONS, WITH SALARY ABOVE THE AVERAGE. CHEERFUL SURROUNDINGS. APPLY AT ONCE. MR. UNGER, THE BETTER TIRES CO., MICHIGAN-AV. & 18TH-ST.

DICTAPHONE OPERATORS. Steady employment for several high grade dictaphone operators; short hours; good pay; light, cheerful office. MR. FLOWER, 1736 S. Michigan-av.

DICTAPHONE OPERATOR. Excellent working conditions; steady employment; particularly accessible from North and Northwest Sides. Apply THOMAS E. WILSON & CO., 2037 N. Powell-av., near Milwaukee.

EDIPHONE OPERATOR. Experienced operator. Interesting educational work; good salary and pleasant surroundings. LA SALLE EXTENSION UNIVERSITY, 4046 S. Michigan.

DICTAPHONE OPERATOR AND STENOGrapher. 4 yr. H. S. graduate; Gentile; preferably with insurance experience; loop. State age, education, experience, tel. no. Address G E 461, Tribune.

EDIPHONE OPERATOR. Experienced, South Side; good salary. In replying give age, experience, and salary desired. Address H K 324, Tribune.

FILING AND CLERICAL—POSITIONS OPen, excellent working conditions in up-to-date Loop office building for girls over 16 years of age. Hours 8:30 to 5, 1 p. m. Saturday. Experience unnecessary. Advancement rapid. Apply in own handwriting. Address H G 219, Tribune.

GIRLS—YOUNG, TO LEARN to be inspectors and wrappers; over 16 years of age. Apply Employment Office, 5th floor, THE FAIR.

GIRLS for general office work; $15 to start. Call American Linen Supply Co., 140 W. Austin-av., Cor. La Salle.

GIRL—BRIGHT, YOUNG. J. L. HARDING & CO., 112 N. Wells-st.

GIRLS—AS MESSAGE CARRIER CLERKS. Steady employment assured; earn while you learn a substantial trade. POSTAL TELEGRAPH-CABLE COMPANY, J. G. CALLAHAN, 324 S. La Salle-st.

GIRLS, 16 or over, for general clerical work in office; no previous experience necessary; permanent. Apply 40 S. Market-st.

GIRL—FOR GENERAL OFFICE WORK; must speak Bohemian. CHAS. NOVAK & SON, 1654 Blue Island-av.

GIRL—FOR TYPING AND RECORD WORK; $16; temporary. Geo. T. Schmidt, 4100 Ravenswood-av.

GIRL—OFFICE CLERK, BEGINNER; MUST be good penman; Loop district office. Room 1746, 608 S. Dearborn.

LADY—YOUNG, OVER 18, GOOD AT FIGures, to assist on payroll and cost records; Gentiles only; salary $20. GILES CAN CO., 2428 W. 16th-st.

LADY—YOUNG, 16 TO 20 YEARS OF AGE, to do filing and other office work; experience not necessary; permanent position with advancement; salary to start, $65 to $70 [illegible] Tribune.

LADY — YOUNG, FAMILIAR WITH BOOKkeeping and figuring lumber, for wholesale lumber office; prefer someone with knowledge of stenography. State experience and salary wanted. Address G I 175, Tribune.

LADY — YOUNG, LIVING AT HOME; neat appearance; good at figures. Kimball Dental Mfg. Co., 24 N. Wabash.

LADY—YOUNG, AT ONCE; BOOKKEEPING training; good opportunity; permanent. Prot. Address G X 519, Tribune.

MULTIGRAPH OPERATOR—EXPERIENCED. Must be well recommended. Apply Mr. Stodden, 938 State-Lake Bldg.

WANTED—FEMALE HELP.
Stores and Offices.

INSPECTORS AND WRAPPERS, BOYS AND GIRLS who are interested in permanent employment with good salaries and splendid opportunities for advancement will find positions as Inspectors and Wrappers at THE BOSTON STORE Particularly attractive. Apply MR. CONCANNON, Floor 2½, BOSTON STORE, State, Madison, & Dearborn.

OPERATOR—HOOVER AUTOMATIC TYPEwriter; good salary; pleasant surroundings; easy hours; give phone no. in 1st letter. Address H A 527, Tribune.

OPERATOR—ON EDIPHONE MACH., UNderwood typewriter; first class; none but exp., accurate and willing worker need apply. Address H G 77, Tribune.

OPERATORS — UNDERWOOD BOOKKEEPing machine; part time. South Chicago 2217.

SALESWOMEN. Experienced in selling women's wear, who are at liberty to work Saturdays or a few days a week. Salary and commission. Apply at once prepared to work. THE BEDELL COMPANY, STATE AND MONROE.

SALESLADIES—EXPERIENCED, FOR FANcy goods and notions; permanent; good salary. Forest Pratt & Co., 1049 Wilson-av., at Broadway.

SALESLADY—EXP. INFANTS' AND CHILdren's wear; ref. necessary; good salary. 3308 W. Madison.

STENOGRAPHERS. HIGH GRADE. WE HAVE OPENINGS FOR TWO EXCEPTIONALLY HIGH GRADE STENOGRAPHERS. MUST HAVE AT LEAST 2 YEARS' EXPERIENCE AND BE CAPABLE AND ACCURATE. PERMANENT POSITIONS WITH SALARY ABOVE THE AVERAGE; CHEERFUL SURROUNDINGS. APPLY AT ONCE. MR. UNGER, THE BETTER TIRES CO., MICHIGAN-AV. & 18TH-ST.

Stenographer and Typists. Positions open in sales office for competent stenographers and typists. THE WHITE CO., 2401 Archer-av.

STENOGRAPHER, TYPIST AND BILL CLERK for office of West Side corporation for summer period. Must be capable and come well recommended. Address H B 178, Tribune.

STENOGRAPHER. South Side resident, for position in factory office in Englewood district; state experience and salary expected. Address H J 520, Tribune.

STENOGRAPHER—YOUNG LADY, PREFERably one who has some knowledge of accounting dept. work; good opportunity for right person; prefer young lady living on South Side. Address E S 67, Tribune.

STENOGRAPHER. Rent free; to public stenographer or girl who will take phone calls and look after office. 439 Marquette Bldg.

STENOG. — WITH SOME BOOKKEEPING and real estate exp., for exclusive upper Michigan-av. office; pleasant conditions, nice surroundings and good salary; state age and full exp. Address E J 347, Tribune.

STENOGRAPHER—PERMANENT POSITION; must be fully experienced and accurate at taking and transcribing notes. State age, experience, salary, etc. Address G E 513, Tribune.

STENOGRAPHER — PERMANENT POSItion, west side, good location; $22 to start. State age and experience. Address H K 104, Tribune.

STENOGRAPHER — NORTH SIDE OFFICE; state age, nationality, salary and experience in own handwriting. Address G E 459, Tribune.

STENOGRAPHER—HIGH GRADE; EXCEPtional opportunity for right party; state exp., refs., sal., and phone number. Address H A 536, Tribune.

STENOGRAPHER — EXPERIENCED; PERmanent position; ocean steamship office; about $20; references. 327 S. La Salle-st., Room 520.

STENOGRAPHER—SALES OFFICE. WHO can also take care of sales records. Call Saturday before noon. AMERICAN SAFETY RAZOR CORP., 207 S. Green-st.

STENOGRAPHER — EXPERIENCED; IN small office; 8:30 to 5; $20 to start. Apply Saturday, 10 to 12. General Paper Co., Rm. 530, 608 S. Dearborn.

STENOGRAPHER—WITH KNOWLEDGE OF books and collections for doctor's office; Rogers Pk.; state age, exp., salary. Address H J 440, Tribune.

STENOGRAPHER—PERMANENT POSITION, excellent opportunity for person living on Northwest Side. 4500 Cortland-st. Webster Mfg. Co.

STENOGRAPHER—SEVERAL YEARS' EXperience; good salary to start. Blue Valley Creamery Co., 700 S. Clinton-st. Harrison 5465.

STENOGRAPHER — EXPERIENCED; ONE who is capable of filling secretary's position; good salary to start. Apply Rm. 1006, 10 N. Clark-st.

STENOGRAPHER — EXPERIENCED, WITH knowledge of bookkeeping. 1430 S. Michigan. Calumet 2493.

STENOGRAPHER—PERMANENT POSITION. Call between 9:30 and 12 noon. PAULSEN SUPPLY CO., 23 S. Des Plaines-st.

STENOGRAPHER — WITH SOME OFFICE experience preferred. Wolf Furniture House, 3231 Lincoln-av.

STENOGRAPHER — WITH GENERAL knowledge of bookkeeping; state exp., sal., and refs. Address G J 191, Tribune.

STENOGRAPHER AND BOOKKEEPER—For interior decorator; give references and salary expected. Address H G 115, Tribune.

STENOG.—WITH REAL ESTATE EXP. FOR pleasant Northwest Side office; give age, exp. and salary. Address E J 348, Tribune.

STENOGRAPHER — 1ST CLASS; THORoughly familiar with office details. Apply U. & U., 205 W. Washington-st.

STENOGRAPHER — MUST BE GOOD AND rapid. Apply Simplex Corp., 2214 S. Michigan.

STENOGRAPHER AND GENERAL OFFICE work—Permanent position; state salary. Address H A 528, Tribune.

STENOGRAPHER — STEEL EXPERIENCE preferred. Apply 18th fl., 22 W. Monroe.

STENOGRAPHER-BOOKKEEPER — INSURance experience preferred; small office; $25 to start. Address B 311, Tribune.

STENOGRAPHER—IN LAW OFFICE; NEAT appearing, intelligent, gentile preferred. Apply Mr. Kroom, 1601, 127 N. Dearborn.

STENOGRAPHER—EXPERIENCED, OLIVER machine; Protestant. Call Main 2467.

STENOGRAPHER — EXPERIENCED LAW; good position. 1742 First National Bk. Bldg.

TELEPHONE OPERATOR WANTED—WE want the best telephone operator in Chicago and will pay $175 per month for a properly qualified, experienced girl. Write a letter of application, which will be held strictly confidential. Address G E 597, Tribune.

TELEPHONE OPERATOR. Experienced; pleasant working conditions; good pay. LOREN MILLER & CO., 4722 Broadway.

TYPIST, OFFICE CLERK—BEGINNER, FOR our Loop district office. Room 1746, 608 S. Dearborn.

TYPIST — ADDRESSING ENVELOPES and general office work; Gentile preferred; salary $18. Rm. 704, 111 W. Jackson.

TYPIST—ON ROYAL MACHINE. APPLY 138 W. Lake, Rm. 212.

TYPIST—YOUNG; PERMANENT POSITION. Apply Rm. 720, 14 W. Washington-st.

WANTED—FEMALE HELP.
Stores and Offices.

TYPIST. We have several unusual openings for bright, ambitious typists. No experience necessary. These positions are permanent any offer every opportunity for advancement to those who qualify. SEARS, ROEBUCK & CO., Homan-av. and Arthington.

TYPISTS—2, ALSO FILE CLERK. Excellent working conditions; steady employment; easily reached from North or West Side. THOS. E. WILSON & CO., 2037 Powell-av. Near Milwaukee-av.

TYPIST. experienced, good opportunity for bright energetic person; neat appearance necessary; pleasant office; good salary. See MR. KELLER, Rm. 301, 209 W. Jackson-blvd.

TYPIST-LEDGER CLERK. Experienced, prefer Gentile; salary $20 or over. State qualifications, experience and phone number. Address H B 599, Tribune.

TYPIST. Permanent position; excellent opportunity for gentile girl to cut stencils. Apply MRS. BOOTH, Room 700, 431 S. Dearborn.

TYPIST. One familiar with clerical work preferred; permanent position in office located north of loop. Address G X 516, Tribune.

TYPIST—GENTILE, 18 TO 22, 4 YR. HIGH school graduate; to write policies in fire insurance office; loop; state age, education, experience, phone number. Address G E 474, Tribune.

TYPIST-AUDITOR'S OFFICE CHICAGO TUNNEL CO., 754 W. Jackson, 3d floor.

WANTED—GIRLS FOR ADdressing. Ask for Mr. Sternheim, DEARBORN CO., 1411 S. Michigan-av.

WE WANT COMBINATION BOOKKEEPER and stenographer with at least three years' experience. Salary according to ability. ROSE TIRE CO., 1526 S. Wabash.

WOMAN—THOROUGHLY DEPENDABLE, TO take charge of office in manufacturing plant; must understand typewriting, stenographic work and filing; state age, reference and experience. Address H G 108, Tribune.

WOMEN—YOUNG, 18-25, FOR BANK WORK, experience unnecessary. Apply to Chief Clerk, Continental and Commercial National Bank, 208 S. La Salle-st.

YOUNG WOMEN FOR PART TIME POSITIONS. ADDRESSING and GENERAL CLERICAL WORK. MORNINGS, AFTERNOONS. Good Handwriting Essential. SEARS, ROEBUCK & CO., Homan-av. and Arthington.

YOUNG WOMAN—FOR GENeral office work; prefer one with experience in sales order department. See Mr. Deal. FEDERAL ELECTRIC CO., 8700 S. State.

Young High School Girls. For general office work. Apply S. B. WILLIAMS CO., 34 S. State.

YOUNG LADY—ONE HAVING KNOWLEDGE of comptometer work and office routine; good opportunity; to keep records. 1600 Majestic Bldg.

25 EXPERIENCED CLOAK and suit salesladies at once. Apply 1253 S. Halsted-st.

Factory and Trades.

ALTERATION WOMEN AND sewers—Must be thoroughly experienced on coats, suits, and gowns. Apply at once. KERMAN'S, 32 N. State.

CARPET SEWERS, DRAPERY SEWERS, SHADE SEWERS, Both Hand and Machine. Open shop; 62½c per hour; steady work for competent help. Apply CHICAGO CARPET, UPHOLSTERY & DRAPERY ASSN., Room 724, 180 N. Wabash-av.

DESIGNER — ON LADIES' DRESSES, TO copy. J. GOLDBARTH CO., 1391 Milwaukee-av.

FINISHERS ON SILK DRESSES—MUST have factory experience; steady work. 1925 Montrose-av.

GIRLS for light work in ideal coffee factory; hours 8:00-4:30; ½ day Saturday. Apply to MR. LOVEJOY. CHASE & SANBORN, 76 E. LAKE-ST.

GIRLS TO WORK IN PAPER BOX FACTORY; EXPERIENCE NOT NECESSARY; STEADY WORK AND GOOD WAGES. ATLAS BOX CO., 1385 N. BRANCH-ST. NR. DIVISION.

GIRLS. 17 years and over, on light machine and inspection work. FELT & TARRANT MFG., 1717 N. Paulina-st.

GIRLS—18 OR OVER for light factory work. Apply CUNEO PRINTING CORP., Arthington and Spaulding.

GIRLS for work in gum factory; good wages. GREEN CIRCLE PRODUCTS, 40 S Clinton-st.

GIRL—GENTILE, OVER 16 YRS., FOR light factory work; good opportunity for advancement with small concern. Apply room 4.., 716 W. Madison.

GIRLS — SOUTH SIDE, 16 YEARS AND over, to inspect sheets of paper; no experience; good starting salary; chance to advance. 118 E. 20th-st. Mrs. Clark, nurse.

GIRLS — FOR ICING CAKE. 8 A. M. TO 5:30 p. m.; $16 start. Apply Oak Park Baking Co., 155 Lake-st., River Forest, end of Oak Park El.

WOMEN—WHITE, FOR FAMILY STYLE hand ironing in large laundry; can make $19 to $26 a week; night or day work. Apply at once or 7:30 p. m. 2901 Montrose-av.

GIRLS—TO WORK ON PAPER NOVELTIES and put up Christmas packages of cards, seals and tags. American Colortype Co., 1151 Roscoe-st.

GIRLS—COLORED, FOR LIGHT FACTORY work. Apply at once. 354 N. Desplaines.

WANTED—FEMALE HELP.
Factory and Trades.

GIRLS FOR LIGHT ASSEMBLING AND PACKING. PLEASANT WORK. GOOD PAY. NO EXPERIENCE REQUIRED. SEE MR. KREUGER, 5TH FLOOR. SCHOLL MFG. CO., 213 W. SCHILLER-ST.

GIRLS—50—FOR LIGHT factory work; good hours; good pay. Apply Lake Shore Cold Storage Company, 536 E. 27th-st.

GIRLS for light factory work in our syrup and printing dept.; no experience necessary; 35c per hour. Steady employment. Apply Employment Dept. CORN PRODUCTS REFINING CO., 63d and Archer-av., Argo, Ill.

GIRLS over 16 years, and women for light machine and bench work; good pay. PHEOLL MFG. CO., 5700 ROOSEVELT-RD.

GIRLS—2, SMALL LAUNDRY; EXPER. UNnecessary; 8 hrs.; good pay, meals. RAINBO GARDENS, 4810 N. Clark-st.

GORDON FEEDERS—6 A. M. TO 2 P. M. and 2 p. m. to 6 p. m.; 50c per hour; experienced feeders only. Call today, 3925 Calumet-av.

HAND EMBROIDERERS AND BEADERS—For home work; experienced only. WEST SIDE EMBROIDERY, 1328 Milwaukee.

MANGLE GIRL — EXPERIENCED; SANItary workroom; good wages. KENWOOD LAUNDRY, 1720 E. 75th-st.

MARCELLERS—12 OF THEM; GOOD SALary; permanent position; finest downtown shop in the city; experts only. Nestle Permanent Wave Shop, 309 Glenn Bldg., Cincinnati, O.

MARCEL WAVER — [EXPERT], FOR A leading modern beauty shop in a community of 20,000 population, 100 miles from Chicago; state experience. Write to the Dellabetty Beauty Shop, La Salle, Ill.

MARCEL WAVER AND HAIR BOBBER — Must be experience, all around operator, 529 Independence-blvd.

MARCELLER — ALL AROUND OPERATOR. Must be 1st class and exp.; permanent position. 4715 N. Kedzie-av., nr. Ked. L.

MARCELLER AND ALL AROUND OPERAtor — Experienced. Rm. 508 Stewart Bldg.

MASSEUSE — 1ST CLASS. APPLY AT once. Parkway Parlors, 441 Fullerton-av.

OPERATORS—EXPERIENCED; TO SEW ON aprons. ELANJAY GARMENT CO., 2035 Charleston-st. Rockwell 0146.

OPERATOR—FOR POWER MACHINE ON custom work, corsets. 1001 W. 22d-st., 3d floor. Ludwig.

OPERATOR FOR BEAUTY SHOP—ALL round; Fridays and Sats. only. 826 Wilson.

PRESS GIRLS—APPLY AT ONCE. ACME CLEANERS & DYERS, 3836 N. Clark-st.

RULING MACHINE FEEDER AND BINDERY girl; experienced; good wages; steady. Watt & Seekamp, Evanston 5812.

SEAMSTRESS — EXPERIENCED HELPER and finisher. 520 W. 69th-st.

SEWERS—HAND AND MAchine. Open shop; good wages; steady work for competent help. Apply CHICAGO CARPET, UPHOLSTERY & DRAPERY ASSN., Rm. 724, 180 N. Wabash-av.

SHADE MAKERS. White, some exp. in sewing pref., small shop; perm. pos. for neat and accurate workers. Apply morn. 412 S. Michigan-av., R. 920.

TAILOR SHOP HELP. We are in need of the following help in our coat shops: Sleeve Sewers and Machine Buttonhole Tackers. B. KUPPENHEIMER & CO., 18th-st. and Karlov-av. Employment Office.

TUCKERS. We need experienced tuckers at once; highest salaries, steady work. MODERN TUCKING CO., 228 S. Market.

UNDERGRADUATE NURSES—FOR INSTItution work. Apply North Shore Health Resort, Winnetka 9211.

WOMEN. To iron coats on press machines. Can earn $20 and up weekly; good working conditions. Call AMERICAN LINEN SUPPLY, 140 W. Austin-av., Cor. La Salle.

WOMEN to do stock work in our Women's Dress Department; part or full time. Apply 9th floor, Retail. CARSON PIRIE SCOTT & CO.

WOMEN—WHITE, CAN EARN FROM $15 and up in our large laundry; night or day work; experience not necessary. Apply at once or 7:30 p. m. CHICAGO WET WASH CO., 2901 Montrose-av.

Household Help.

COOK—WHITE, EXPERIENCED. REFERence. Assist second maid. 316 Davis-st., Evanston.

COOK AND SECOND MAID — EXPERIenced; references required; best wages. Call Oak Park 4930. Reneage.

COOK — WHITE, EXPERIENCED. REFERences; 4 adults; $20. 5016 Drexel-blvd. Oakland 1583.

COOK—AND SECOND MAID, COLORED. 721 Gordon-ter.

COUPLE—MARRIED, WHITE, COOK AND chauffeur, to go to country for summer; both must be competent and have refs. Ph. Oak Park 2480.

GENERAL MAID—LAKE FOREST; SWEDISH preferred; 2 in family; no laundry; interview me Tuesday and Wednesday, 8th and 9th, between 11 and 1, 1431 Astor-st., Chicago.

GIRL—WHITE; FOR GENERAL HOUSEwork; family 2 adults, 1 child; house; pleasant room and bath first floor; no washing; 4 blocks from end of elevated; references required; $18 per wk. Winnetka 1478.

GIRL OR WOMAN—EXPERIENCED, REfined, for cooking and help with 2 school girls in hotel apartment; no housework or laundry; good wages and good home. Lincoln 2898.

GIRL OR WOMAN—COMP. GEN. HSEWK.; must be gd. cook; willing to assist with 2 children; best wages. Ph. Buck. 1095 or 434 Diversey-pkwy, 1st.

GIRL—FOR GEN. HOUSEWORK; NO WASHing, good home and good salary; perm. position to right party. Edgewater 3952. 1459 Winnemac.

GIRL—WHITE, FOR GENERAL HOUSEwork; small family; must be experienced cook; best wages; references. Phone Winnetka 1418, reversing charges.

GIRL—GENERAL HOUSEWORK; NO WASHing; references; plain cook; $15. 1149 Farwell-av., 3d.

GIRL—WHITE, EXPERIENCED, FOR GENeral housework; no laundry; 3 in family; $18 a week. Sheldrake 3829.

GIRL — COMPETENT, TO ASSIST WITH children and light hswk.; good home. Rogers Park 1655.

GIRL—WHITE, EXP., FOR GEN. HSWK.; refs. required. Apply Mrs. Paul Harper, 1615 Judson-av., Evanston. Ph. Evans. 915.

GIRL—WHITE, FOR GEN. HSWK.; EXPERIenced; good cook; ref.; $18; no laundry; 3 in fam. BAXTER, 5825 Kenmore-av.

GIRL—GEN. HSEWK., EXPD. BY WEEK or day work; no laundry; good wages; pleas. surroundings. Ph. Drexel 0184.

GIRL — WHITE, GENERAL HOUSEWORK; no washing; small family. 1132 Pratt-blvd. Sheldrake 6481.

GIRL—WHITE, EXPERIENCED, GENERAL hswk.; no washing; small family; references. 1516 Pratt-blvd. Rogers Pk. 4786.

GIRL — WHITE, FOR GENERAL HSWK., care of children; small family. 872 Buckingham-pl. Lake View 2588.

GIRL—FOR GENERAL HOUSEWORK, IN summer resort. MRS. J. MERTES, McHenry, Ill.

GIRL—FOR HOUSEWORK; REF. REQUIRed. Call Rogers Park 5230.

GIRL—WHITE; GEN. HOUSEWORK; 3 IN fam.; priv. bath. Phone Wellington 7637.

GIRL—YOUNG, TO ASSIST HOUSEWORK. 1622 Beacon-st. Ravenswood 5604.

GIRL—HSWK. PREPARE MEALS 2 RM. apt.; hrs. 9 to 5. Fairfax 7114.

GIRL — FOR HOUSEWORK, TO ASSIST with baby. Kenwood 8510, 354 E. 50th-st.

GIRL — FOR GEN. HSWK.; REFS. REquired; good wages. 708 Buena-av., 1st apt.

GIRL—HOUSEWORK; SMALL FAMILY. 4.41 Greenwood-av. Drexel 0061.

HOUSEKEEPER—IN LARGE FAMILY OF employed adults; good wages; elderly woman preferred. Call Wentworth 9027.

HOUSEWORK—COLORED, GENERAL; NO laundry, large room, private bath; good home to right girl. Phone Oakland 4105.

HOUSEKEEPER—WHITE. 4148 JACKSON. Kedzie 7394.

HOUSEKEEPER—SMALL ROOMING HOUSE, by widower. 1823 S. Michigan.

WANTED—FEMALE HELP.
Household Help.

HOUSEWORK — WOMAN TO ASSIST young mother with housework and 3 children; permanent home and good wages to right party; location, La Grange. Ph. Canal 6067. MR. McALOON.

INFANTS' NURSE—COMPETENT, PRACTIcal; wages $20. Ph. Wentworth 8443. References.

MAID — TO ASSIST WITH HOUSEWORK. 3 in family; good home; 5 room apartment. Call Monroe 5412 or apply Littler Pie Co., 113 N. Ann-st.

MAID—COLORED, GENERAL HOUSEWORK; stay nights; no laundry; references. 658 Bittersweet-pl., 2d Apt. Lake View 2094. Call morning.

MAID—FOR GEN. HSWK., WHITE OR COLored, in country, 50 miles from Chicago; everything modern and high grade; 3 in family. Address H G 227, Tribune.

MAID — WHITE, GENERAL HOUSEWK.; no laundry. Medical Fraternity. 3314 Michigan-av.

MAID — FOR GENERAL HSWK.; PLAIN cooking; fond of children. Ph. Oak Park 6530.

MAID — GEN. EXPERIENCED. CAPABLE; references; white family of 2; good wages. 4631 Ellis-av., 3d apt.

MAID — WHITE, FOR LIGHT HOUSEWK.; no washings. Phone Hyde Park 8219 or call at 7013 Clyde-av.

MAID—FOR GENERAL HOUSEWORK; CApable; good references; white. Ph. Lake View 3169. 2041 Byron-st.

MOTHER'S HELPER—6 DAYS A WEEK. Phone Kedzie 5188.

NURSE—FOR BOY TWINS, 3 YEARS, AND girl 5 years, residing in Glencoe, Ill.; exper. not necessary, but want someone practical and willing to devote entire time to children; wages satisfactory. Address F A 570, Tribune.

NURSE MAID — WHITE, EXPERIENCED; city references; assist with children and housework; off Sundays; $18 per week. Midway 0026.

NURSEMAID — EXPERIENCED, WILLING to assume responsibility 2 children; house; pleasant surroundings. Ph. Sheldrake 1850.

NURSE—COMPETENT, TO TAKE CARE OF 3 children; must have good references. Call Kenwood 3631.

NURSE GIRL—MOTHER'S HELPER; $10. Sunnyside 4316. 930 Margate-terr., 1st.

SECOND MAID—EXPERIENCED; REFERences. Call between 11 a. m. and 3 p. m. The Fortnightly, 120 Bellevue-pl.

SECOND MAID — WHITE, SWEDISH PREferred; 3 in family. Call Lake View 6510.

WAITRESS. Swedish, Norwegian, or Danish; small family; country home; congenial surroundings; good wages; give references in replying. Address H K 360, Tribune.

WOMAN—GEN. HSEWK., LAKE FOREST; could use woman with daughter of school age; best references required; good wages, good home. Phone Wabash 2912.

WOMAN—GENERAL HOUSEWORK; 3 IN family; home nights and Sunday. 4324 N. Claremont-av.

WOMAN OR GIRL—TO CARE FOR 4 YR. child evenings; white or colored. Phone Drexel 0329. Mrs. S. Sayles.

WOMAN—FOR GENERAL HOUSEWORK BY couple emp.; good home; more than wages to right party. Nevada 8335.

WOMAN — YOUNG, FOR LIGHT HOUSEwork and taking care of 2 small boys. Oak Park 1112.

WOMAN — MIDDLE AGED, TO DO LIGHT housework and care for 5 year old child; must be neat, reliable. Address G 96, Tribune.

WOMAN — GEN. HSWK., MIDDLE AGED; Scotch or Scandinavian preferred; 3 adults. Call Evanston 1406.

WOMAN—FOR LIGHT HSWK., TAKE CARE of 2 school children; good home; people emp.; $6 week. Call Kedzie 4529.

WOMEN—CLEANING, WHITE; HRS. 10-4; no Sun. Housekeeper, 4049 Broadway.

WOMAN — ELDERLY, FOR GENERAL housework; no washing. Lawndale 2330.

WOMAN OR GIRL — TO ASSIST WITH housework. Ph. Dorchester 1134.

WORKING HOUSEKEEPER—MIDDLE AGED woman; 2 in family; references. Write fully. Address H J 430, Tribune.

YOUNG GIRL — CARE FOR 2 YR. OLD child. West 4098. 302 S. Ashland-blvd.

Hotels and Restaurants.

ALL DAY WAITRESSES. Apply 5th floor, men's grill, 25 E. Washington-st. MARSHALL FIELD & CO., Retail.

CAPTAIN—EXPERIENCED IN ITALIAN room. Drake Hotel.

CHAMBERMAIDS. White; $50 a month. Apply PARK VIEW HOTEL, 4358 Drexel-blvd. Kenwood 9000.

CHAMBERMAIDS, BATHMAIDS AND cleaners—White. Apply MISS HOWLETT, Windermere, E. 56th and Cornell-av.

CHAMBERMAIDS — GOOD WAGES AND good working conditions. Drexel Arms Hotel, 3933 Drexel-blvd.

COMBINATION MAID; ALSO DISHWASHER —White. GIRLS' CLUB, 430 S. Ashland-bd.

COOK — PLAIN, FOR BOARDING HOUSE; could use man and wife; good wages to right party. Phone Blue Island 308.

COOK—IN SMALL RESTAURANT. APPLY 1300 S. Cicero-av.

EXPERIENCED LINEN ROOM WOMAN. WINTER GARDEN, 214 S. State.

FLOOR GIRLS. No experience necessary. WINTER GARDENS, 214 S. State-st.

FOOD CHECKER For relief and clerical work. Call Room 825 Pullman Bldg., 79 E. Adams.

GIRLS—FOR DINING ROOM and counters; highest wages; permanent. Apply at once to Manager, ONTRA CAFETERIA, 1004 Wilson-av., near Sheridan-rd.

HOUSEKEEPER—APPLY HARMONIA HOtel, 3000 Indiana-av.

MAIDS—EXPERIENCED. APPLY HOUSEkeeper, Sheridan Plaza Hotel, Sheridan and Wilson.

MAIDS—$15 A WEEK AND ROOM. KELSHORE HOTEL, 738 Irving Park-blvd.

MAID—GOOD, FOR APT. HOTEL; NO COOKing. 922 E. 62d-st. SMITH.

MEAT CARVER. Experienced; 6 days; no Sundays. Apply The Eaton Cafeteria, 18 W. Washington.

STEAM TABLE GIRLS—GOOD pay. WINTER GARDENS, 214 S. State-st.

WAITRESSES AND LUNCH COUNTER ATtendants—With or without ex., respectable, for our hotels in the Southwest. Fare and meals to location. FRED HARVEY, 18th-st. and Wentworth-av.

WAITRESS—EXPERIENCED; NIGHT WORK; steady position; good salary. See Mr. Foreman. Walter P. Powers, 3050 W. Madison-st.

WAITRESS — EXPERIENCED; ALL DAY work; steady position; good pay. Apply at once, 71 W. Madison.

WAITRESSES—8 A.M.-4 P.M. AND 11 A.M.-7 P.M. 5054 Armitage. Belmont 2628.

WOMAN FOOD CHECKER; cafeteria experience. THE HARMONY, 328 S. Wabash.

WOMEN—TWO, WHITE, YOUNG, IN HIGH school lunchroom, one to assist janitress, one to wash pots and pans; 5 days a week, from 8 to 4. Apply Monday morning, 1313 N. Claremont-av., 3d floor.

WOMAN—HOUSEKEEPER, FOR BOARDING house, to cook for 7 men; no objection to one child. WAKEFIELD FARM, Barrington, Ill. Supt. E. Nelson. Phone 24.

WOMAN—TO WORK PART TIME IN THE kitchen of school supply store. Apply Saturday between 9 and 12, at 61st and S. Lincoln.

WOMAN—TO BAKE WAFFLES; EXPERIence not necessary. 240 S. State.

Saleswomen.

SALESWOMAN. We maintain a staff of saleswomen who sell advertising by telephone; the earnings of the members on this staff vary; some make $80 per week while others make $18; we have an opening for a heavy hitting saleswoman, one whose ability will put her in the $80 per wk. class soon; the salary is low, the commissions are high, and it takes a SALESWOMAN to make the grade; if you can fill the bill, are sure of it, come in and ask for MR. JERNEGAN, Room 217 Hearst Bldg.

YOUNG WOMAN—ATTRACTIVE, NEAT APpearing, to solicit business for ladies' wearing apparel, forenoons, and assist in shop afternoons; salary and commission. Address G E 502, Tribune.

Miscellaneous.

EXCEL. PAYING PROP. For good workers. Call 1051 Grace-st., Apt. 2.

WOMAN—AMBITIOUS, WHO FEELS HERself capable of earning $30 or more a week, to take orders for well known corset; training free. NU BONE CORSET SHOP, 190 N. State.

PUPIL NURSES, DIPLOMA, 2 YEARS; uniform, board, room, laundry, and cash allowance provided; Grammar school ed., or better. Chicago Hospital, 811 E. 49th-st.

WOMAN—FOR $2,000 POSITION; WELL educated, unincumbered, over 30. MR. HOOVER, 58 E. Washington-st.

WOMAN—FOR $2,000 POSITION. WELL educated, unincumbered, over 30. MR. HOOVER, 58 E. Washington-st., Room 913.

GIRLS—FIFTY, DECIDED TYPES; AUBURN, blonde, brunette, for dancing evenings; compensation paid. Dearborn 4120.

MODELS—PAY GOOD WAGES. 64 W. Randolph-st. Room 819.

GIRLS—COLORED. WORK IN LAUNDRY; good wages. Paris Laundry, 2330 Prairie.

WANTED—FEMALE HELP.

Miscellaneous.

PART TIME POSITIONS FOR GIRLS and YOUNG WOMEN. MORNINGS, AFTERNOONS. PACKETING, WRAPPING, CUTTING YARD GOODS. SEARS, ROEBUCK & CO., Homan-av. & Arthington-st.

GIRLS. Light factory work; good pay. New plant; come ready to work. H. J. KEITH CO., 2D FLOOR, Central Cold Storage Co. 350 N. Dearborn-st.

WOMAN—22 TO 45, UNINCUMBERED, good education and Christian [Protestant], training for position as representative in Christian educational work; must have AI personality and ability; write fully, giving phone. Address F O 428, Tribune.

WOMAN—JEWISH, EXPERIENCED IN nursing or restaurant, or similar work, for supervisory position in an Orthogan institution; permanent position, with full maintenance. Call 1648 S. Albany-av.

WOMAN — PERMANENT POSITION FOR educated woman who can assume responsibility; no bookkeeping or stenography; good salary, rapid promotion. Address G E 327, Tribune.

TEACHER OR ADVANCED STUDENT — Summer work. Valuable business experience. $273 for 3 months. Address G E 388, Tribune.

WOMEN—YOU WILL EARN MORE for every hour you work with us. For information call at 4750 Sheridan-rd., Rm. 204 before noon or after 7 p. m.

SALARY AND COMMISSION to exp. canvassers. 1016, 36 S. State-st.

Employment Agencies.

E. F. BILLER. Clerk, age about 30 ... $25 Switchboard oper., typ. ... $20

THE ASSOCIATED SERVICE, 2d floor. 5 N. La Salle-st.

CORBOY SERVICE. STENOG.-SWITCHBD., SMALL LOOP OFF., PROT. ... $130 TYPIST-SWITCHBD. OPR., LOOP ... $110 20 W. Jackson-blvd., Rm. 1108, Wab. 9284.

STENOS., TYPISTS, CLERICAL, $20 TO $35. THE CLEARING SERVICE, 17 N. State, 1602 Stevens Bldg.

COLORED GIRLS—25; FACTORY; 2 KITCHEN girls, $15; maid, $15. 3101 S. State.

TRADE SCHOOLS.

MARCEL WAVING.

If you are a young lady interested in a successful future you should take a complete course in beauty culture, including expert marcel waving. I will teach you to become an excellent all around operator and an expert marcel waver within 6 weeks' time. I will give you each week 3 morning or evening lessons for 6 weeks, making 18 lessons in all, for only $40. If you want to earn a much larger salary than you are now earning come in and see me. I will put you on the road to success.

We give you a diploma. Positions waiting for our students. Terms and hours to suit your convenience.

DORA FURLONG, 775-8 Transportation Bldg., 608 S. Dearborn-st., corner of Harrison-st. Wabash 2595.

WOMEN—TO LEARN NURSING; DEMAND greater than supply; good pay; learn at home in spare time; earn while learning; entire tuition can be earned in few weeks; special offer, including free nurse's equipment. Write CHICAGO SCHOOL FOR NURSING, Dept. K, 421 S. Ashland-av., Chicago.

LEARN MARCEL WAVING THE RIGHT WAY. Single lessons, $5; 6 lessons, $15; from expert. Manicuring, $20. Every day and Monday and Tuesday evenings. E. RUTH LAHS, 14 W. Washington. 5TH FLOOR, SUITE 500.

WOMEN DENTAL ASSISTANTS—THIS FASCINATING, well paid professional work quickly learned. Free outfit. Free employment service. Call or write for catalog W2. McCarrie School, 34 W. Lake, Chicago.

BEAUTY CULTURE — THE COMING BUSIness for women. Pays good salaries with commission and tips in addition. Short course. Day or evening. Call or write. MOLER COLLEGE, 105 S. Wells-st.

COMPTOMETER SCHOOL. Day and evening classes. E. C. WARNER, 14 E. Jackson. Phone Wabash 8582.

BEAUTY CULTURE COURSE IN FEW WKS. Authorized diplomas. Gertrude Hale School Office R. 700, 14 W. Washington-st.

EARN MORE MONEY IN BEAUTY CULture. We teach you how. Chicago Hairdressing Academy, 64 W. Randolph-st.

DRESSMKG.—MILLINERY SCHOOLS.

VALENTINE DRESSMAKING COLLEGE, designing, millinery; day, eve. Call, write or phone Seeley 1643. 2407 W. Madison-st.

SEE US IF YOU ARE LOOKING FOR BEST system in dress designing, sewing, millinery. THE MASTER COLLEGE, 190 N. STATE.

MILLINERY SCHOOL—DAY AND EVENING classes. Mme. Ware, 1548 W. Madison-st. Monroe 2260. Formerly Masonic Temple.

MACHINERY AND TOOLS.

IN STOCK NOW FOR IMMEDIATE DELIVERY. Screw Machines. No. 1 Pratt. 1" Gridley. 3" Jones-Lamson. Drill Presses. 16" Meyers. 20" Campion. 3 Spindle Blasci. Bickford Plain Radial, 5 ft. arm. Niles-Bement-Pond Plain Radial, 6' arm. Boring Mill. 72" Colbern. Slotters. Putnam Vertical, 16" stroke. Niles Vertical, 10" stroke. Niles Vertical, 16" stroke. Niles Vertical, 20" stroke. HARRIS BROTHERS COMPANY 35th and Iron-sts. Phone Lafayette 1000.

WE ARE NOW LOCATED at 701-3 W. Washington-blvd. Ph. Monroe 7410 and 7411. We buy, sell, rent, repair, and exchange electric motors and generators, all sizes. ARTHUR WAGNER CO.

2 14 IN. LATHES, 1 22 IN. LATHE, 1 24 inch by 8 ft. planer, 1 12 inch shaper, 1 24 inch drill press, 1 polishing wheel, 1 20 ft. line shaft; must be sold by Saturday. 1439 Austin-av.

FOR SALE— 24x10 lathe with chuck ... $350 13x6 lathe with chuck ... $125 5 punch presses. PASSMAN BROS., 707 Washington-blvd.

ONE 4½ IN. SUPERIOR BAND SAW; ONE iron frame combination saw; one swing saw; one No. 2 Mattison turning machine. LOUIS SCHAEFER CO., 4436 W. Roosevelt. Nevada 4870.

WANTED—ENGINE LATHE, SIX FOOT swing over carriage, 24 feet between face plate and tail stock. State price, condition, and full particulars. Address F 274, Tribune.

USED MIXERS, GRINDERS, KETTLES, filters, tanks, etc. Other equipment. EDWARD M. HELLER & CO., 144 W. Kinzie.

SINGLE PHASE A. C. NEW ¼ H. P. GEN. Elec. motor, Rep., ind., $39. Other bargains. Hyre Electric Co., 619 S. Dearborn-st.

FOR SALE—HAYWOOD VULCANIZING MAchine, stock and tools, cheap. 3319 Berteau-av. Ph. Irving 4502.

ICE MACHINES, 2, NEW, 4 TON; SELL for charges. Call 2358 Ogden-av.

LIGHT & HEAVY MANUFACTURING.

EVERY KIND OF METAL WORK. LET US QUOTE YOU. The H. M. Harper Company, 38 S. DEARBORN, CHICAGO, ILL. PHONES DEARBORN 9383.

WANTED—SPECIAL OR NOVELTY WOODwork. We develop and manufacture special woodwork with or without metal parts. CLYDE WOODWORKING CO. (Not Inc.) 2644 S. 61st-av. Cicero, Ill.

OFFICE DEVICES.

ADDING MACH., TYPEWRITERS, RENTED, sold, exchanged; largest stock, lowest prices. Reliable Tw. Co., 160 W. Wash. Dear. 8043.

SEE US IF YOU WANT TO BUY OR SELL office devices. We save you money. PRUITT CO., 170 N. Wells. Ph. Franklin 2118.

FOR SALE—MODEL NO. 4 MULTIGRAPH with 2 segments, good cond.; reasonable. Multigraph Co., 14 E. Jackson. Mr. Rambo.

DICTAPHONE, MULTIGRAPH, FOLDER—Price, Inc., 440 S. Dearborn. Harr. 5917.

PLUMBING, HEATING & FIXTURES.

HIGHEST QUALITY MATERIAL, WHOLEsale prices direct to consumer; satis. guar. People's Plumbing & Heating Supply Co., 490 Milwaukee, 461 N. Halsted. Hay. 1018.

GUAR. PLUMBING & HEATING SUPPLIES at wholesale to all. Send for catalogue. B. Karol & Sons Co., Kedzie & Polk Ked. 0440.

POSTAGE STAMPS, COINS, ETC.

STAMPS—RARE COLLECTION CATALOGS $5,000; sell reasonable. Mr. Miller. Central 7000.

PARCEL POST AND EXPRESS.

WHITE LEGHORN NONFERTILE EGGS BY parcel post; day old table eggs. ANNA E. GROUGHER, R. R. No. 3, Hoopeston, Ill.

LOST AND FOUND.

TO FACILITATE THE REcovery of lost articles The Tribune's Public Service Bureau at 11 South Dearborn Street maintains an index to all "lost and found" ads printed in The Tribune during the last three months.

If you have found a cat or a car, a dog or a diamond, and have not located the owner through the "lost and found" ads in today's Tribune, call and go through the "lost and found" index at the PUBLIC SERVICE BUREAU, 11 S. DEARBORN-ST.

AIREDALE—LOST—MALE, 1 YEAR OLD; black coat; answers name "Pal"; reward. Return to 1040 E. 46th-st., nr. Greenwood-av. Drexel 3185.

BAG—LOST—BEADED, RED, CONTAINING cash, cor. Hyde Pk.-blvd. and Blackstone. Reward. No questions asked. 1423 Hyde Pk.-blvd.

BRASS MODEL CLAM SHELL BUCKET—Lost—on South Side, in black leather case; kindly return to Link Belt Co., 329 W. 39th-st.; reward.

BROOCH—LOST—IN HOTEL LA SALLE dining room; brown leather bag containing money and cameo brooch; cameo a wedding gift. Finder please return to Hotel office. Liberal reward. No questions asked.

BROOCH—LOST—OLD FASHIONED, GOLD, coral trimmed; reward. Franklin 3356.

DIAMOND RING—LOST—BETW. BEVERLY Hills and Springfield, probably at Union Station or on C. & A. train. Reward. J. E. EDMONDS, care Int. Harvester, 606 S. Michigan. Ph. Harrison 6200.

DIAMONDS—LOST—IN CHICAGO THEATER on Wed. even., basket setting cluster diamonds. Phone Graceland 4970; reward.

DOG—LOST—BLACK AND WHITE FEMALE toy bull, in vicinity of Sheridan-rd. and Winona-st.; reward. Wabash 2416.

FOX TERRIER—LOST—FEMALE, WHITE, black spots; reward. Graceland 3731.

FUR NECKPIECE—LOST—3 SKINS, MARten, Fri. eve., vic. Granville and Broadway. Liberal reward. Butler, 1110 Rosemont-av. Sheldrake 2692.

GLASSES — LOST — LADY'S TORTOISE shell rim, Thurs. eve.; not in case; bet. Galt and Clarendon-avs. and Riviera Theater. Call Sunnyside 7890. Reward.

GRIP—LOST—BLACK, CONTAINING CORduroy robe, at S. W. Cor. 47th and Grand-blvd. 369 E. 47th. Oakland 0367. Reward.

HANDBAG—LOST—MEDIUM SIZED BLACK leather, on road bet. Valparaiso, Ind., and Hobart; bag contains correspondence addressed to H. H. HURN, W. W. Hodkinson Corp., 730 S. Wabash-av., Chicago. Finder please return to foregoing address or phone Harison 3671; reward.

MONEY—FOUND—GIVE FULL DESCRIPtion. Address H G 225, Tribune.

NECKPIECE—LOST — THURSDAY, RANdolph and Wabash. Reward. Sheld.2513.

NOSE GLASSES—LOST—MAY 3D; WABASH-av. car No. 5, A. M. Lloyd on case. Reward. A. A. T., 20 Carroll-st., Hammond, Ind.

PAPERS—LOST—WE OFFER A REWARD for the return of MORTGAGES, NOTES, TRUST DEEDS, ABSTRACTS, STOCKS AND BONDS, OR ANY OTHER VALUABLE PAPERS bearing our name or advertised as having been stolen. H. C. ZUTTERMEISTER & CO., Canal 0026. 2101 S. Halsted-st.

POCKETBOOK—LOST—BLACK PIN SEAL, between loop and Columbus Park, containing $25 cash, pearl necklace, keys and letter. Reward and no questions asked for return to Mrs. H. Alexander, 4006 Sheridan-rd.

SPECTACLES—LOST—PAIR OF SHELL RIM. Betw. 706 E. 51st-st. and Drexel-blvd. Kenwood 7253.

VEST—LOST—WITH GOLD WATCH IN pocket; marked J. W. B.; between Granville and Ardmore. Reward. 6218 Winthrop-av. Sheldrake 1435.

PERSONAL.

PERSONAL—THE SPRINGER HEIRS INC. convention will be held at the Sherman hotel May 10, 11, 12. Rms. can be reserved through the Springer Heirs Inc. by order of Mrs. Mary McMahon, Gen. Mgr. Canadian and United States papers copy.

PERSONAL—LEAVING SOON FOR CAL. Can accommodate 5 male pass. or marr. cpl. and share expenses. Phone or call at once. Room 671 Palmer House.

PERSONAL—HAVING PURCHASED RESTaurant at 360 E. 61st-st. from A. Di Panatonin, all creditors present all bills before May 7th. E. CRANE, J. SIMON.

PERSONAL—NOTICE IS HEREBY GIVEN that I will not be responsible for any debts contracted by any one other than myself. JOHN W. CHAPMAN, 6335 Kenwood-av.

PERSONAL — NOT RESPONSIBLE FOR any debts contracted by anyone but myself. H. R. SMITH, 1104 E. 53d-st.

PERSONAL—WANTED BABY FOR ADOPtion, under 6 mo. Mrs. Chas. MacGennan, 6639 S. Kilpatrick-av.

PERSONAL—HAROLD PHILLIPS: I HAVE settled your troubles. Come at once. Your ANNA. 7728 Wildemere, Detroit.

PERSONAL—WANTED, TO ADOPT; WILL give good home and every advantage to boy from 1 to 3 yrs. old. Address D 267, Tribune.

PERSONAL—WANTED—BABY FOR ADOPtion. Kenwood 5066.

BUSINESS PERSONALS.

DRUM & DRUM, E. D. Superfluous hair destroyed FOREVER by Multiple Electrolysis; guaranteed. Gold needle specialists. Send for FREE BOOKLET. 810 Stewart Bldg., 108 N. State-st. Central 1519.

ELLA LOUISE KELLER. Multiple Electrolysis. Work guaranteed permanent. 36 S. State-st., R.1200. Central 6468.

PERSONAL—OLD GOLD, SILVER, PLATInum, diamonds, crowns, and bridges bought; full value paid; private office. U. S. Smelting Works [Old Reliable], 120 S. State, 5th Flr.

PERSONAL—SUPERFLUOUS HAIR PERMAnently removed by multiple electrolysis. MME. STIVER, 1009 Marshall Field Annex.

CLUB AND ASS'N MEMBERSHIP.

FOR SALE—MEMBERSHIP TO LIMITED number in largest hunting and fishing preserve in Northern Wis., 10 hrs.' ride from Chi. Also resort lots, timberlands, etc. Address F 257, Tribune.

DOGS, BIRDS, POULTRY, ETC.

Birds.

WANTED—FEMALE CANARIES, YELLOW and spotted; $9 dozen. 3419 Lincoln-av.

Cats.

PEDIGREED PERSIAN BROWN TABBY kittens, from prize winning stock. Bee-Kay Cattery, 424½ 28th-st., Milwaukee, Wis.

Dogs.

SPECIAL FOR 3 DAYS ONLY. Must dispose of 200 thoroughbred puppies from our country kennel; collies or shepherds, $4; fox or bull terriers, $3; pedigreed airdales, $10; St. Bernards or Newfoundlands, $12; spitz, $10; Bostons, $20; daschunds, $8; 8 mo. old police dog, $45; worth $100; also female police dogs. Grown dogs; Spitz, airedale and collie, 4 mo. old, red cocker spaniels and Pekingese, cheap; watchdog, $3; mixed pups, $1; every dog guaranteed. Irving Pk.-blvd. car west to 64th-av., ½ blk. n. to 4069 N. 64th-av.

100 3 MO. OLD PUPPIES. Mastiffs, $20; ped. collies, $12; Airedales, $12; fox terriers, $8; shepherds, $8; Bostons, $25; police dogs, $50; white Eskimos, $15; mixed pups, $3-$5; many other breeds. Chicago Animal Industries, 1321 N. Clark-st. Sup. 4692. Open Sun. and evenings.

FOSTER MOTHER wanted for 3 Scottish terrier puppies, one week old, at 4826 Greenwood. Call Drexel 0502.

FOR SALE—IRISH, ENGLISH, LLEWELLIN, Gordon setter pups and dogs; also Spaniels and retrievers. THOROUGHBRED KENNELS, Atlantic, Iowa.

FOR SALE—GERMAN POLICE DOGS AND pups, sired by imported sire and from AKC registered female; high class stock. THOROUGHBRED KENNELS, Atlantic, Iowa.

PEDIGREED BOSTON BULL PUPPIES; fine markings; sire Dandy Zoos; reas. 4025 N. Mansfield. Kildare 7993.

$40 BUYS GROWN RED CHOW BOSTON terriers, male, $35; police dog, $75. 1226 N. Hamlin-av. Spaulding 0646.

BOSTON TERRIER PUPPIES, PEDIGREED, 8 wks. old. 844 N. Mozart-st.

FOR SALE—BOSTON TERRIER, PEDIgreed; 1 yr. old, male. Prospect 1967.

FOR SALE—TOY POMERANIAN, 3 MOS.; orange or sable. Ph. Vincennes 6138.

FOR SALE—COACH PUPPIES, 6 WKS. OLD. 3837 N. Western-av.

PURE WHITE SPITZ PUPPIES. CALL Sun., 1824 Berenice-av.

SPITZ, COCKER, FOX TER., BLACK AND Tan, Pomeranian pups. 3625 Cottage Gr.

Miscellaneous.

FOR SALE—ON ACCT. MOVING, YOUNG, beaut., genuine timber wolf; wond. watcher and comp. house and auto broken; great pet; great for crossings; one man animal. Can be seen at 1527 N. Wells. Best offer gets him.

PATENTS—PATENT ATTORNEYS.

WILL PURCHASE OR MANUFACTURE ON royalty patented article. What have you? Mechanical preferred. Address G E 419, Tribune.

PATENT APPLICATIONS FILED ON PARtial payment plan; trademarks, copyrights, etc. MILO B. STEVENS & CO., 53 W. Jackson-blvd. Est. 1864. Main office, Washington.

VICTOR J. EVANS & CO. PATENTS, TRADEMARKS, COPYRIGHTS. CHICAGO OFFICE, 1114 TACOMA BLDG. Main office, 70 9th-st., Washington, D. C.

PATENTS AND TRADEMARKS — MODERate fees. TILLMAN, 25 N. Dearborn, Chg.

PRINTING, ENGRAVING, BINDING.

GOOD PRINTING — LOW PRICES, CARDS, letterheads, envelopes, $4 per thousand. Victor Bros., 25 N. Franklin. Main 4271.

TO RENT—ROOMS—SOUTH.

BERKELEY-AV., 4144—TO RENT—LARGE, newly furnished front rooms, 3d suite, for 2; con. I. C., Kenwood L, surface line.

BERKELEY, 4222—TO RENT—2, 3, OR 4 rm. suites $8 to $15. Oakland 2829.

BLACKSTONE-AV., 5338—THE GREYSTONE—To Rent—1 large front rm. for two, with private bath; also single room on bachelor floor; excellent cafe in building.

BLACKSTONE-AV., S. E. COR. 66TH-PL.—To Rent—Light airy well furn. rm. Inquire 1st apt. 1503 E. 66th-pl.

BLACKSTONE, 5707, 3D—TO RENT—BEAU. light rm. in quiet section; read. lamp, bath adjacent; I. C. and surface.

BLACKSTONE, 5053—TO RENT—LG. FRT. rm., tw. beds; pr. bh.; men; I. C. Ken.4299.

BLACKSTONE-AV., 4854—TO RENT—NEWly furn. rms., attractive location, I. C. exp.

CALUMET-AV., 5755, 1ST—TO RENT—LGE. ft. rm., suit. 2; priv. fam.; blk. pk., "L."

CALUMET-AV., 5357, 2D—TO RENT—NICEly furn. rm., priv. fam. Drexel 2957.

COLES-AV., 7263, 3D APT.—TO RENT—Outside rm. with priv. bath, $8. South Shore 5025.

CORNELL, 5124—TO RENT—FINE FR. RM., pr. bath; prof. or bus. man only; I.C. X.

DORCHESTER, 5411, 2D—TO RENT—LIVING rm., kit., large slp. por., well fur.; newly dec.; very desir.; convenient to I. C. and bus line; near Jackson Pk.; all for $15.

DORCHESTER, 5012, 2D—TO RENT—2 rms., lav.; sin., or both $30; lake, I. C. bus. Ken. 9824.

DORCHESTER, 5479, 4TH—TO RENT—LRG. frt. living rm. and porch, also frt. sgl. rm.; gents; I. C., surf., and bus; refs. H. P. 3992.

DORCHESTER, 5215, 1ST—TO RENT—RM. with lavatory; gentleman. Ph. Hyde Park 9490.

DORCHESTER, 5479, 4TH—TO RENT—LG. ft. r., por.; gents; I. C., surf. H. Pk. 3992.

DORCHESTER, 5336—TO RENT—LGE. FRT. rms., 1st and 2d flrs.; run. w.; I. C. exp.

DREXEL-BLVD., 4322—TO RENT—FT. RM., hi. cl. apt.; twin beds; cong. hme.; gar. Atl. 1332.

DREXEL-AV., 6032—TO RENT—WELL FUR. Twin beds, for 2 gents; convenient; no other roomers. Dorchester 4317.

DREXEL-AV., 6101, 2D—TO RENT—NICE frt. rm., nr. Cottage Gr. L; $6. Mid. 4289.

DREXEL, 4129—TO RENT—NEWLY FURnished rooms, single and suites.

DREXEL-BLVD., 4200—TO RENT—LG. AT. rm., adjoining bath; Ken. L; bus.

ELLIS-AV., 3800, 3D—TO RENT—LARGE airy neatly furnished; good transp.; rent reasonable. Phone Atlantic 2525.

ELLIS-AV., 3585—TO RENT—COZY RM., $4-$5-$6-$7 wk. up; $1 day up; I.C. and surf., 10 min to loop. J. O'Donnell, Mgr. Doug.7100.

EVERETT, 5504—TO RENT—DESIR. FRT. rm., pri. bath; nr. Windermere; men.

FIFTY-EIGHTH-ST., E., 215—TO RENT—Lge. airy sgl. or dbl. front rms., suit. for 2 or 3; 1 blk. L.

FIFTY-THIRD-ST., E., 1328—TO RENT—LG. parlor, 1 side rm.; I. C., surf. Dor. 5976.

FIFTY-FIRST, E., 568, 2D—TO RENT—LG. rm., pr. lav.; 1-2 gents. Wash. Pk.; gd. tr.

FIFTY-SEVENTH, E., 1415, 2D—TO RENT—Pleasant outside lge. rm. Ph. Midway 7773.

FORRESTVILLE, 4935 — TO RENT — 2 young men; nice furn. frt. rm. with breakfast; priv. fam.; home privileges; $5 week each. Ph. Drexel 7102.

FORTY-FIFTH-ST., E., 822, 3D APT.—TO Rent—Nice airy room; good trans.; reas. Drexel 8919.

FORTY-THIRD, E., 1129, APT. N—TO RENT—Large outside room, I. C., Ken. L, bus. $7 wk. for 2 gents, $5 for 1.

FORTY-THIRD, E., 1017, 2D—TO RENT—LG. fr. rm., suit. 2; kit. priv. if des. Oak. 4429.

FORTY-SEVENTH-ST., E., 1228—TO RENT—Rms. with or without bath; Ashton Manor.

GRAND-BLVD., 5045, 3D—TO RENT—LGE. ft. rm.; fam. two; 1 or 2; nr. L, ex.

GREENWOOD-AV., 6320, 2D—TO RENT—Lg., lt., well furn. rm.; refined couple or gents; 1 blk. "L," surf., I. C.

GREENWOOD, 4426—TO RENT—SGL. RM., attract. home; lav.; ex. table. Drexel 1695.

GREENWOOD, 6151, 3D—TO RENT—MOD. outside rm.; real home; lady; L. surf.

GROVELAND PK., 639, NR. 34TH-ST.—TO Rent—Lg., sunny r. in pri. pk.; clean; reas.

HALSTED-ST., S., 7908—TO RENT—ROOM or share 5 rm. apt. Refs. Auburn Park.

HARPER, 5218, 1ST—TO RENT—RM. NR. lake, park, bus, I. C. exp. Hyde Pk. 0431.

HARPER, 6011, 3D—TO RENT—LGE. MOD. rm.; Gentile, gent.; excl.; I.C. ex. Mid.1840.

HYDE PK.-BLVD., 1129, 1ST—TO RENT—Furn. rms., $6 for 1 or $8 for 2; bus and I. C. trans.; do not call bet. 10 a. m. and 3:30 p. m.

HYDE PARK-BLVD.—TO RENT—RM. SUIT. cpl. in beau. apt.; nr. lk. pk.; I. C.; pri. fam. Mid. 2705.

INDIANA, 5509, ROY BACH. APTS. — TO Rent—Beau. furn. large rm., facing Garfield-blvd.; priv. lav., shower, etc. Moderate.

INDIANA, 5412, 2D—TO RENT—LRG. LT. comf. furn. frt. rm.; gent. or mar. cpl. pref. ½ blk. Garfield-blvd.; ex. trans.

INGLESIDE, 6552, 3D—TO RENT—LG. COMfortable rm.; excel. loc. for summer, in priv. fam. Dorchester 7624.

INGLESIDE-AV., 6200, 1ST APT. — TO Rent—Attractive room for gentleman.

INGLESIDE-AV., 6317, 2D—TO RENT—FUR. frt. rm.; sgle. or dble.; exc. trans.

KENWOOD, 6615—TO RENT—WELL FUR. rm. for 1 or 2; I. C., "L," surf. Reas.

KENWOOD, 6326, 1ST—TO RENT—LGE. frt. rm. for 2; nr. Jack. Pk., I. C., L.

KENWOOD, 6541—TO RENT — SING. OR suite of rms.; I. C., L. Dorchester 3342.

KIMBARK-AV., 6638, 1ST—TO RENT—LGE., well furn. lt., outside rm. with desk; priv. fam.; excl. trans.; gent. Midway 0449.

KIMBARK-AV., 6144—TO RENT—A LARGE room; pri. lav.; house.

KIMBARK, 6239—TO RENT—LGE. FRT. also sgle. outside rm.; nr. I. C. L.

LAKE PARK, 4927, 1ST—TO RENT—LGE. rm. adj. bath; twin beds; sin. with lav. Drex. 4007.

LAKE PARK, 4209—TO RENT—LARGE FRT. rm., kitch.; blk. L, I. C., surf. Stewart.

LAKE PARK, 3829—TO RENT—BEAU. FT. rm. for man and wife emp., or two men.

MICHIGAN, 5128—TO RENT—LGE. RM. suit. for 1 or 2; handsomely furn.; not ordinary but a real home.

MICHIGAN, S., 4145—TO RENT—COMF. furn., lg. fr. rm., suit. 2; 1 rm., pri. bath.

MICHIGAN, 5006—TO RENT — LARGE, light rm., suit. 1 or 2, adjacent to bath.

MICHIGAN-AV., 2107—TO RENT—DBLE. parlor, bathroom, kitchenette; 4 persons.

MICH., 5536, 3D—TO RENT—NICE, AIRY rm., priv. fam.; 55th L; reas.; 1 or 2.

MICHIGAN, 4326, 1ST—TO RENT—NICELY furn. front room, 1 or 2 gents.

MICHIGAN, 4719, 2D—TO RENT—NEWLY furn. rm., adj. lav.

MORGAN, S., 7826, 2D APT.—TO RENT—Nicely furn. rm.; nr. R. I. Vincennes 7848.

PRAIRIE, 6030, 3D—TO RENT—LG. FRT. rm., suitable for 2; nr. park, L and surf.

SEVENTY-SECOND-PL., E., 1432—TO RENT—Well furn. clean frt. rm., elec. lt.; stm. heat; garage opt.; I. C. and surf.; reas.

SIXTY-FIRST, E., 1555—TO RENT—LG. LT. rm.; excel. trans.; nr. Jackson Pk.; priv. fam. Fairfax 5678.

SIXTY-FIFTH-ST., E., 1527, 2D—TO RENT—Lg. frt. rm.; pri. fam. Fairfax 4265.

S. PARK-AV., 6146, 3D—TO RENT—BEAUT. rm. adjoining bath; private family, nr. L and park. Wentworth 0689. CURRAN.

SOUTH PARK, 5818, 2D—TO RENT—LARGE rm., facing Washington Pk. Engle 8199.

STONY-ISL., 6044—TO RENT—LGE. RM. with conn. bath; opp. pk.; I. C., L. surf., bus. Collier.

UNION-AV., 7321, 2D—TO RENT—RM. FOR 1. Vincennes 7550.

UNIVERSITY, 6439, 2—TO RENT—ATTR. rm., new. furn., twin beds, I. C., L, pri. fm.

UNIVERSITY, 6131—TO RENT—LGE. ATtractive frt. rm. for 2; I. C. bl. L station.

UNIVERSITY, 6437, 3D—TO RENT—LGE. livrm., bedrm., pri. pch. Midway 6146.

WOODLAWN-AV., 6049, 3D—TO RENT—BY young couple, lg. lt. rm., newly furn. apt. Good trans. Want congenial young person. $8. Call aft. or Sun. Midway 4655.

WOODLAWN, 6140, 2D—TO RENT—WELL furn. modern rm., suitable for 1 or 2 men; I. C., "L," and surface.

WOODLAWN, 6032, 3D—TO RENT—LARGE, light room, gents. pfd.

WOODLAWN, 6232, 1ST—TO RENT—PLEAS. dble. rm., adj. bath, nr. I. C., L and surf.

WOODLAWN, 6140, 3D—TO RENT—LG., sunny, well furn. rm. for 2; priv. fam.

WOODLAWN, 4738—TO RENT—NICELY fur. rm., suit. 1-2; 4 windows; lge. closet.

YALE-AV., 6645 — TO RENT — PT. FM. house, nr. R.I., L, surf.; yg. man. Eng.4581.

YALE-AV., 6937, 1ST—TO RENT—LGE., dbl. r., kit. priv. if des.; nr. surf., L, R. I.

TO RENT—BEAUT. BIG NEWLY FRN. RM. with sun par.; nr. lake, park, I. C.; mod. apt.; priv. fam., garage opt. Dorchester 5654.

TO RENT—LGE. RM. WITH R. W. SUITable for 1 or 2, also front suite, neatly furn.; gent; "L," surf. Drexel 7167.

TO RENT—LARGE, AIRY RM., RUN. WAT.; 1 blk. R. I.; gent. pref. Stewart 9295.

TO RENT—LARGE RM., SUIT. FOR MARR. coup. or share apt. Hyde Pk. 7367.

TO RENT—SMALL, COMFORT. RM., PRIV. bath; $7 a week. Hyde Park 3848.

TO RENT—FURN. RM. FRT., NR. S. S. "L," Ashland and 63d surf. Prospect 2548.

TO RENT — ATTRACTIVE ROOM, PRIV. family; conven. to L; reas. Engle 6947.

TO RENT—COMF. RM., ADJ. BATH; PRIV. home; gent. pref.; blvd., nr. 47th.Ken.3717.

5488 HYDE PARK-BLVD. Very attractive, newly and beautifully furnished outside, light, airy 1, 2, or 3 rooms. Your own shower and lavatory. Every convenience. 11 minutes to loop. I. C. exp. 1 block to Jackson Park and lake. On Hyde Park's most exclusive hotel and residential street. Moderate rates. Hyde Park 6540.

TO RENT—ROOMS—NORTH.

BUENA PK.-TER., 925—TO RENT—ROOM, $7 to $12; water; twin or double bed; near Broadway-Wilson. Lake View 6550.

CHICAGO, E., 149, APT. 1—TO RENT—FRT. rm., 6 windows, fac. lake; twin beds.

CLARENDON, 4046, 3D—TO RENT—SUPErior rm., pri. apt., for particular gent.

CLARK, 6707—TO RENT—LGE., LT., AIRY rm.; excel. trans.; nr. lake; suit. for 2 gents. or couple employed.

CLARK-ST., N., 607—TO RENT—LGE., OUTside dbl. rm.; stm.; elec.; h. w.; walk. dist.

CLARK-ST., N., 853—TO RENT—1, 2, 3 RM. suites, furn.; elec.; wlk. dist. Apply Apt. 2.

CRESCENT-PL., 907—TO RENT—NEW HOtel rms., very attrac., sgl., $7.50; dbl., $9-$12; some hskpg.; Sher. X. bus, surf.

CRESCENT-PL., 938, 3D—TO RENT—NICEly furn. rm., $5. Lake View 7071.

DEARBORN, 1548—TO RENT—LGE. BEAUT. furn. rms.; also artists' studios.

DIVERSEY-PKWY., 429—TO RENT—VERY lge. unfurn. outside room with glass inclosed sleeping porch, overlooking park and drive, adjoining bath and shower.

DIVISION-ST., E., 21—TO RENT—ATTR. lge. frt. rm., twin beds, r. w., nr. lake, men.

EASTWOOD, 849—TO RENT—LARGE FRT. room; bright and airy; nr. Pantheon.

EASTWOOD, 852—TO RENT—LRG. RMS.; all new. Reas. Nr. beach. Wil. L. Bus.

IRVING PARK-BLVD., 849, 3D—TO RENT—Lrg. light rm. for 1 or 2 gents; nr. Sher. L and surf. Wellington 8895.

KENMORE, 4837—TO RENT—LRG., WELL furn. frt. rm. suitable for 2 or 3; also other rm.; 2 baths with showers; Lawr. L.

KENMORE, 5061—TO RENT—COMFORT., cozy ft. rm., priv. fam.; reas.; Argyle exp. L. Jackson.

KENMORE, 4057—TO RENT—LIGHT, COMF. room, with private family; $5.

KENMORE-AV., 5037—TO RENT—LARGE and small rms., furn. or unf.; garage.

KENMORE, 5107—TO RENT—PLEAS. RM. in priv. home; meals opt. Sunny. 2703.

LAKESIDE-PL., 900—TO RENT—COZY FRT. single rm.; porch; Wil. L, bus; reas.

LAKEWOOD-AV., 6571—TO RENT—BEAU. south rm., priv. fam., ½ blk. Loyola exp.; suite for business man. Rogers Park 7782.

LAKEWOOD-AV., 5307—TO RENT—SING. rm., adj. bath; gent. Sunny. 6479.

LA SALLE, N., 1502, 6TH FL., APT. W—TO Rent—Lrg., nice furn. parlor; nr. Linc. Pk.; wonderful view of lake; elevator service.

LA SALLE, N., 1734, APT. 3, GEORGIAN Court—To Rent—Beautiful room; pri. fam.

LAWRENCE, 920—TO RENT—LG. FRT. rm., dbl. or sgl., Law. "L" and bus. Scott.

LELAND, 810—TO RENT—NICELY FURN. rm., sgl. or dbl., overlkg. lake, Edge. 4425.

LOYOLA, 1119—TO RENT—IN PRIV. FAM., des. loc., conv. to transp., lake. R. P. 3259.

MAGNOLIA, 4700—TO RENT—NEW, FUR. sgl. and dbl. rms.; $6 up. Wils X. bus.

MALDEN-ST., 4505—TO RENT — LARGE double rm., lav., priv. home. Sunny.1080.

MARSHFIELD-AV., N., 3459, 1ST—TO RENT—Ft. rm., steam; $5.50; pri. fam.; nr. trans.

MICH., N., 747—TO RENT—RM., KIT. PRIV., suit. 1 or 2, emp., or cple. Ostrand.

NORTH-AV., 53—TO RENT—E. OF CLARK, 10 min. lp.; beaut., airy rm.; sou. ent. Linc. Pk.; priv. fam.

PINE GROVE, 3917, 3D—TO RENT—LARGE frt. rm., $5 ea.; sgl. rm., bus. wom.; k. pr.

RACINE, 4631—TO RENT—SGL., DBL. RMS., $5-$10 wkly. Wil. L. Sheridan Pk. Hotel.

RACINE, N., 4448, 2D—TO RENT—LGE., attr. rm., adj. bath, sgle. or dble.

RACINE, N., 4421, 2D—TO RENT—RM., private fam., for 2 ladies or mar. cple. emp.

SHEFFIELD, 3828, 3D—TO RENT—LOVELY lrg. frt. parlor and bedroom suite; priv. fam., 1 blk. Sheridan L sta., bus, surface; very reasonable. Buckingham 3219.

Sheridan, 4557, Cor. Wilson. Sherwil Bachelor Hotel. Rooms for gentlemen, $8-$12; nr. all trans., lake. Edg. 4598.

SHERIDAN, 4037, HOTEL SHERCOMBE—TO Rent—125 rooms, hotel service; phones, r. water every rm.; Sher. L exp., bus to door; $7-$10 sgl.; priv. bath for 2 or 3, $5-$6 ea.

SHERIDAN, 4430, RICHELIEU—TO RENT—Rms. for discriminating peo.; home comf. without worry; $5 up. Wil. X. bus. Edg.6470.

SHERIDAN-RD., 4502, 1ST — TO RENT—Cor. Sunnyside, lge. frt. rm., priv. fam. Edge. 5912.

SHER.-RD., 4720—TO RENT—BEAU. FURN. front room; twin beds. Ryan. Sunny. 6381.

SHERIDAN—TO RENT—VERY ATTRACtive room, opp. bath, $7.50. Gracel'nd 3773.

SHERIDAN, 4870, HOTEL CASTLEWOOD—To Rent—Rms., tub, shwr. baths, Edg. 8020.

SHERIDAN-RD., 4856, 3D—TO RENT—Pleasant sing. and double rm., reas.

SHERIDAN, 4336—TO RENT—ROOM WITH bath and frt. rms. Murphy beds. Wils.X.

SHERIDAN, 5055—TO RENT—BEAUT. FUR. lg. rm., adj. bath; dbl. or twin beds.

SHERIDAN-RD. AND PINE GR., NR. LAKE—To Rent—2 rm. suite, sing. rm. Well.6562.

SHERIDAN, 4718, PANTHEON ARMS—TO Rent—Rms., deluxe fur., sgle., dble., $6.50-11.

SHERIDAN, 4932, GIBSONIA—TO RENT—Hotel rms., $7 sgl.; $11 dbl.; Arg. X. bus.

SHERIDAN-RD., 4012—TO RENT—SINGLE and double rms., nicely furn., reas.

SUNNYSIDE-AV., 1140—TO RENT—LG. well furn. outside rm., 2 gents or cpl. emp.; priv. fam.; 1½ blks. to Wilson L.

SUNNYSIDE, 1136—TO RENT—FRT. RM., pri. fam.; home priv.; gents. Edge. 6626.

SUNNYSIDE, 1351—TO RENT—BEAUT. RM. Twin beds. 2 gents; Wil. X. Edge. 4054.

WEBSTER, 820—TO RENT—FRONT RMS.; gents pref. Apt. 3. Div. 8359.

WILSON-AV., 934, 3D—TO RENT—LARGE dbl. rm., adj. bath; nr. Sher.-rd. WHITE.

WINDSOR, 831—TO RENT—FRT. RM., RUN. water, ½ bl. beaches; 1 bl. S. Wilson; gts.

WINTHROP, 5541—TO RENT—ATTRACTIVE rm., suitable 1 or 2 men; family of 3 adults; no other roomers; excellent transportation. Edgewater 8336.

WINTHROP, 4856—TO RENT—NEW. FURN. rms., sing., dble., $4; also twin beds; L ex.

WRIGHTWOOD, 610 — TO RENT — SINGLE, dbl. rms.; top flat; run. wat.; reas.

TO RENT—WELL FURN. RM. FOR BUSIness man in exclusive home of 2 adults; 100 ft. lake; high class environment; bus, Argyle exp.; refs. exchanged. Sunny. 4162.

TO RENT—SPLENDID HOME FOR REfined young lady, use of apt. and piano. Edge. 5196.

TO RENT—ATTRAC. LRG. FR. R.; 2D FL. priv. res.; best transp.; 1 or 2 men or marr. cple. emp. Lake View 0665.

TO RENT—CLEAN, LIGHT RM., TWIN beds; r. w.; priv. home; all trans.; near Wilson. Buckingham 4869.

TO RENT—NEW AND VERY NICELY FURN. rm. in new bldg.; desire good permanent roomer. Call Lake View 2936.

TO RENT—UNUSUALLY LGE. ATTR. FRT. bedrm., pri. fam.; ref. exch.; Arg. X, bus. Edgewater 1355.

TO RENT — EDGEWATER, LGE., WELL furnished room, suitable for two; good transportation. Edg. 1126.

TO RENT—NEAR DRAKE HOTEL, LARGE studio rm., stm. ht., elec. lts., shower, cooking facilities, priv. ent. Ph. Sup. 0767.

TO RENT—WELL FURN., LIGHT, AIRY rm., reas.; Wil. ex., bus. Lake View 5355.

TO RENT—RM. OR FLT., FURN. BEAU., nr. Granville L, Bdwy. car, bus. Sheld.3512.

TO RENT—NICELY FUR. FRONT RM., R. w. incl. THE WALTON. Sup. 8430.

TO RENT—LRG. NICELY FURN. RM., 3 windows; priv. fam.; reas. Welling. 3555.

TO RENT—CHARMING ROOM, ADJ. BATH; choice location; pri. fam.; ref. Linc. 2281.

TO RENT—DESIRABLE RM., SUIT. FOR 2; good home to right party. Diversey 6053.

TO RENT—RM. WITH ADJ. BATH; REAS.; nr. Thorndale L. Sheldrake 4492.

TO RENT—FURN. FRT. RM., 1 OR 2. PRI. fam. Diversey 9377.

TO RENT—SINGLE FRONT ROOM, 2 BLKS. Wilson L; $6; Gentile. Sunnyside 5650.

HAVE FOR BACHELOR 2 rm. suite with pri. bath, large, airy rms., nr. pk. and lake, on quiet street, centrally located on N. S.; priv. home; refs. Diversey 4369.

4921 WINTHROP. Sgl. and doub. rms., newly furn.; run. water; very desirable; best tran.; 2 blks. lake.

TO RENT—ROOMS—NORTHWEST.

ALBANY, N.—TO RENT—BEAUT., LGE. FR. room; private family; Logan Square L, surf.; $8; gentleman. Belmont 7313.

KOSTNER, N., 4041, 2D—TO RENT—CHEERful rm., responsible young man; 20 min. to loop; pri. fam.; reas.

LAWNDALE, N., 3833, 2D FL.—TO RENT—Lge. ft. rm., steam, pt. fam.; R. R. trans. $6.

LOGAN-BLVD., 2951—TO RENT—PLEASant room for gentleman. Albany 3897.

WESTERN-AV., N., 4127—TO RENT—A room.

TO RENT—PLEAS. WELL FURN. ROOM, mod., new bldg., 1 blk. Ravena. L; 30 min. loop; priv. fam. Keystone 3254.

TO RENT—FURN. RM. FOR 1 OR 2; PRIV. fam.; nr. Park View sta. Northwestern. Irving 8890.

TO RENT—NICELY FURN. MOD. RM. TO 2 gents or marr. cple. empl. Kildare 1809.

TO RENT—FURN. FRONT BEDROOM, TWO blks. from Logan L; priv. fam. Belmt. 4770.

TO RENT—SUITE OF ROOMS; RUNNING water; elec. lgt. Address D 207, Tribune.

TO RENT — LG. MOD. RM., PRI. FAM.; 1 or 2 women emp.; good trans. Irving 1198.

TO RENT—ROOMS—WEST.

ADAMS NR. 50TH—TO RENT—RM., HOME-like; no other roomers. Ph. Col. 9469.

CRAWFORD-AV., S., 333—TO RENT—RM. for 2 gents or marr. couple employed; exc. trans.; newly furn. Nevada 1845.

DOUGLAS-BLVD., 3745—TO RENT—NICE sunny frt. rm., stm., bath; ref.; private family; gentleman only. Lawndale 9878.

FRANKLIN-BLVD., 3205, 3D FL.—TO RENT—3 well furn. bedrms., sing. or dble.; also lg. par., with-without board; no men. Ked.4095.

FULTON-ST., 3518—TO RENT—RM. ½ BLK. Garfield pk. Van Buren 4770.

HAMLIN, N., 212, 2D—TO RENT—FR. RM., overlook. Garf. Pk.; 1 blk. L ex.; 2 gents.

JACKSON-BLVD., 4225, 2D—TO RENT—Nice furn. mod. rs., 1 or 2 gts. Van B. 0838.

MADISON, 2406—TO RENT—COZY FR. BED and sitting rm., 2 empl.; $5 each.

ST. LOUIS-AV., S., 10, NR. MADISON AND Garfield Pk.—To Rent—Nicely furnished room, suitable for 1 or 2 ladies. Mrs. Narance, Apt. 38. Ph. Nevada 0426 aft. 6:30.

ST. LOUIS-AV., S., 28, 2D—TO RENT—LGE. front rm., 1 or 2 young ladies; opposite Garfield Park; reasonable. Kedzie 6710.

WASHINGTON-BLVD., 3130—TO RENT—Hotel plan; blk. Garf. Pk.; brand new bldg.; rms. with bath, sh.; particular bus. men.

TWENTIETH-ST., W., 1529—TO RENT—Furnished room.

TO RENT—WELL FURN. BRIGHT FR. RM., conv. trans., Garfield Pk.; gents; gentiles. Nev. 1384.

TO RENT—ROOMS—NORTH.

ARLINGTON, 432—TO RENT—LG. LT. FRT. rm. and alcove; r. w.; stm.; gent. or marr. cpl. emp. pref.

BARRY-AV., 720, 3D—TO RENT—SGL. RM., priv. fam.; bus. woman; refs. Grace. 2865.

BEACON, 4522—TO RENT—LARGE FRONT room, running water; near Wilson-av.

BELDEN-AV., 345 — TO RENT — NICE bright rms.; near Lincoln Pk. and Clark-st. surface; $12.

BELDEN, 1045—TO RENT—MOD. FR. RMS.; adults emp.; gd. trans.; private family.

BROADWAY, 3654, 3D—TO RENT—FRT. rm., priv. fam. L. V. 8656.

BROADWAY, 6054, 2D—TO RENT—LRG. frt. rm., ladies' pref. Sheldrake 3368.

BUCKINGHAM-PL., 656, 3D—TO RENT—Large outside room for 2, twin beds, private family; good transportation. Phone Lake View 3131.

BUCKINGHAM-PL., 628—TO RENT—LGE. outside rm., priv. fam., 1 or 2 gent. Wellington 4477.

TO RENT—ROOMS—WEST.

TO RENT—NURSE WILL SHARE 5 RM. apt. with 2 ladies emp.; 1 blk. L sta., surf.; near park. Kedzie 7958.

TO RENT—FURN. RM. BY REF. YOUNG couple; bus. man pref. Columbus 4747.

TO RENT—RM. TO BUSINESS WOMAN; exc. trans.; breakfast opt.; ref. Aust. 6592.

TO RENT—FRONT PARLOR WITH ALcove; modern flat; or board. Ph. Aus. 1060.

TO RENT—ROOMS—SUBURBAN.

TO RENT—PLEASANT ROOM NEAR N. W. R. R. 1 or 2 emp.; garage; refs. River Forest 2496.

TO RENT—HOUSEKEEPING ROOMS.

South Side.

DORCHESTER, 5479, 4TH—TO RENT—3 LG. outside hskpg. rms.; real kitchen, porch; I. C., surf. Hyde Park 3992.

DORCHESTER, 5339—TO RENT—2 AND 3 rm. apts.; newly furn.; I. C. 13 min. to lp.

ELLIS, 3730—TO RENT — STEAM, GAS, elec.; lav. in rm.; $8; sing. $5. Ken. 6470.

FORTY-SEVENTH-ST., E., 1115, THE MOSHer—To Rent—1-3 rm. suites, $9-$15; a refined, clean, comfortable place to live.

FORTY-SIXTH-ST., E., 1218—TO RENT—Mod. 2 rm. hskpg. suites and single rm.; light, airy, well fur.; nr. lake; I. C., surf., L.

FORTY-FIRST-PL., E., 1034, 3D—TO RENT—Real kitchen, bedroom, porch.

GRAND-BLVD., 4239—TO RENT—1 RM., adj. bath, exc. trans.; $8 per wk.

GRAND-BLVD., 3752—THE SAVOY — TO Rent—Attractive 3 rm. frt. apt., newly dec.

GRAND-BLVD., 4911—TO RENT—LG. MOD. frt. rm.; r. w. kitchtt.; range; adj. bath.

GREENWOOD, 4311, 3D—TO RENT—2 AND 3 outs. beaut. furn. rms., comp.; I.C. L. 43d.

HARPER-AV., 6427-9—TO RENT—2-3 RM. hskpg. apt., near school, park and beach; no dogs; children welcome. Fairfax 1109.

HARPER-AV., 5508—TO RENT—2 LGE. FT. rms.; stm., elec., gas range, icebox; good trans.; I. C. ex., sur. lines; $10 week.

HARPER, 6206, 2ND—TO RENT—3 PLEASant hskpg. rms., including kitchen; attractive location, nr. park, I. C. and L. children.

INGLESIDE, 6136—TO RENT—2-3 RMS. $12-$15 wk.; porch, kitch.; clean. Tel. Midway 1080.

INGLESIDE, 6112, 3D—TO RENT—3 RM. hskpg. suite; adults.

INGLESIDE, 6243—TO RENT—ATT. HSKG. suite; real kit.; also sleep. rms. H. P. 5854.

KENWOOD, 6217, 2D—TO RENT—CHOICE hskpg. suite, porch, large, well furn. apt., small adult fam., nr. I. C. Jackson Pk.; ref.

LAKE PARK, 4011, 3D APT.—TO RENT—Large dbl. frt. rm.; also sgl. rm.; newly furn.; I. C., L. and bus; near beach.

LAKE PARK, 4810—TO RENT—BEAUTIFL. fur. 2 r. apt.; lt., cozy; reas. Nr. lk., I. C.

LAKE PARK, 4355—TO RENT—HSKPG., 1-2-3 rm. suites; clean, refined; $10-$16 wk.

LAKE PARK, 4736—TO RENT—2 RMS., newly fur. and dec.; nr. lake, I. C., surface.

MICHIGAN, 3668—TO RENT—1-2-3 R. KIT. apt., priv. bath; in-a-dor beds; Victrola; ex. heat; $9-$11-$13.50 wk. Blvd. 0069.

MICHIGAN-AV., 5608, 2D—TO RENT — 2 and 3 r. frt. suites; range, r. w., el.; reas.

OAKENWALD, 4341—TO RENT—NICELY fur. 2 rm. suite, comp. for hskpg.; overlooking lake; I. C. L. and sur.

OAKENWALD, 4450—TO RENT—LT. AIRY 3 rm. furn. suite; I. C., L. See janitor.

PRAIRIE-AV., 7139—TO RENT—2 LIGHT hskpg. rooms; elec. and gas., $12 a week. Vincennes 7465.

PRAIRIE, 5818—TO RENT—LOVELY FUR., fully equip. hskpg. suite; 58th expr., L.

STONY ISL., 6108, 1ST—TO RENT—3 VERY att. outs. rms.; new fur.; I. C., L Jack. Pk.

UNIVERSITY, 6146, 1ST—TO RENT—ATtrac. furn. 3 rm. suite; real kitch.

WENTWORTH-AV., 6646—TO RENT—FRT. hskpg. rm., pch., el., ph., ldy., cpl. emp., $8.

WOODLAWN, 4532—TO RENT—VERY DEsirable 3 rm. priv. suite; excel. loc. and trans. Drexel 0698.

WOODLAWN, 6026, 2D — TO RENT—RM. and kitch.; marr. cple. empl.; I. C., L. surf.

65TH-PL., E., 1449—TO RENT—2 NICELY furn. frt. rms. and kitchenette; good transp. Dorchester 4625.

TO RENT — FURN. LIGHT HSKG. SUITES CONSIST. OF 3 RMS. EACH AND LGE. LIGHT PANTRY, REGULAR KITCHEN, RANGES, PRI. BATH, PRI. PORCHES. THESE ARE VERY RARE BARGAINS WITH GOOD CLASS OF FURNISHINGS. YOU'LL HAVE TO BE QUICK TO GET ONE OF THESE. 1½ BLKS. 55TH-ST. L STA. ½ BLK. WASHINGTON PK. G. C. FREEMAN, 340 E. 56TH-ST.

TO RENT—CLEAN LGT. RM., PRI. BATH, kitchen priv., I. C., surf., Ken. L. Lady employed. Ph. Drexel 3570.

TO RENT—1 OR 2 RMS., WITH KITCHEN privileges; convenient to 58th "L" and 61st "L." Call Wentworth 7225.

North Side.

ARGYLE-ST., 945—TO RENT—3 FURN. rooms, kitchen, dining room, bedroom, pvt. bath, ½ blk. from lake and bus; first apartment. Sunnyside 1836.

BELDEN-AV., 622, 1ST—TO RENT—REF. mar. cpl.; beau. rm., kit. priv.; priv. fam.

BROADWAY, 3659—TO RENT—BEAUT. FT. rm. with real kitch.; clean, comfort., conven.; $13.

BROADWAY, 5112, 3D—TO RENT—NICELY furn. hskpg. rm.; Argyle "L."

BROADWAY, 4907—TO RENT—COZY 2 R. suite; h. w. excel trans. nr. bch. $13 wk.

CLARK, N., 2214, 2D—TO RENT—WIDOW will share new 5 rm. flat, Lincoln Pk. dist.; mar. couple.

CLARK-ST., N., 1004—TO RENT—3 RMS. pri. bath, comp. kit., stm., elec., walk dist.

CLARK, N., 853—TO RENT—1, 2, 3 RM. suites, furn.; comp. kit. Apply Apt. 2.

CLARK-ST., 2506—TO RENT—2 LT. HSKPG. rms., kitch.; stm., elec.; good transp.; reas.

CLEVELAND-AV., 2327—TO RENT—2 RM. apt., priv. bath; pri. ent.; $55. Div. 2769.

DEARBORN, N., 1261, 2D—TO RENT—NICE outs. 2 rm. suite, livrm., bedrm., priv. bath; light hskpg.; walk. dist.; $16.

DEMING-PL., 538—TO RENT—2 RM. AND kitchenette apt., front; sink and range.

DIVISION, E., 30—TO RENT — LGE. FRT. rm. with kitch., run. wat.; nr. lake; $10 wk.

DOVER, 4711 — TO RENT—3 RM. SUITE; pr. pch.; suit. 3-4; also lg. sl. rm.

EASTWOOD, 852—TO RENT—3 RM. STE. Reg. kit. All new. Other rms. Wil. L.

EASTWOOD, 930—TO RENT—DANDY 3 rm. clean suite, real kitch. Wil. L. Lange.

EDGECOMB-PL., 969—TO RENT—2 ROOMS, real kit., pri. pch., new. dec., 1 blk. Sher. L.

EDGECOMB, 955 — TO RENT—3 LG. RMS., real kit., priv. pch.; 2 or 3; Sher. X. bus.

FULLERTON, 1128—BROWNSTONE APT.—To Rent—1 and 2 rm. kitch. apts., comp. furn.; reas.

IRVING PARK-BLVD., 926—TO RENT—3 rm. suite; beautifully furn.; Sher. ex.

KENMORE, 4906, WM. PENN—TO RENT—1 rm. kitchenette, dress. clo., Murphy bed; pri. porch, near lake, bus, Arg. X; reas.

KENMORE-AV., 4617—TO RENT—3 ROOM hskpg. suite; real kitchent. Wilson L.

KENMORE, 4869—TO RENT—3 RM. SUITE; reg. kitch.; priv. porch; L. bus, beach.

KENMORE, 4118—TO RENT—SUITE; REAL kitch.; priv. pch.; piano; sgl.; grill; gar.

KENMORE, 4220—TO RENT—3 RMS.; REAL kit.; piano; nr. Wil.L., bus; also slpg. rm.

KENMORE-AV., 4011—TO RENT—2 RM. apt., $15; adults; Sher. L, bus, beach.

MAGNOLIA-AV., 4703, 1ST FLR.—TO RENT—Mod. hskpg. rms., large kitch.

MAGNOLIA, 4758, 3D—TO RENT—3 LIGHT rms., real kitchen; $18. Edge. 6967.

OAK-ST., W., 120—TO RENT—3 RS., COMP. kit.; r. w.; elec.; walk. dist.

OAKDALE, 443—TO RENT—2 AND 3 RM. suite, nr. pk. and lake; reas. Grace. 2998.

PAULINA, N., 4205—TO RENT—APTS. hskpg. priv.; bsmt. rms. Graceland 8238.

RACINE-AV., 4411—TO RENT—DES. FRONT suite 2 large rms.; comp. furn. for hskpg.

SHERIDAN-RD., 4519, 1ST APT.—TO RENT—Nicely furn. 3 rm. apt., outside rms.; reas.; 1 blk. to beach. Wilson L. bus.

SHERIDAN, 5055, THE JAMES—TO RENT—Compl. furn. 3 rm. apt.; priv. bath, porch, real kit. and bedrm.; suit. 2 or 3.; Arg. exp.

SHERIDAN, 4456, 2D—TO RENT—ATTRAC. comp. furn. 4 outside conn. rms.; priv. kit.

SHERIDAN, 4322—TO RENT—2 RM. APT.—Murphy bed, priv. bath, pch., Wil. X. bus.

SHERIDAN-RD., 4908—TO RENT—BEAUT. 3 r. apt., sun pl., bath, real kit.; reas. King.

SUNNYSIDE, 1001, 2D—TO RENT—DESIR. 3 rm. suite; 3 adults. Edg. 7116.

WEBSTER, 435—TO RENT—2 NICELY FUR. frt. hskpg. rms.; nr. pk.; good trans.

WINTHROP, 4844—TO RENT—NR. LAWrence, 3 furnished rms. for housekeeping.

WINTHROP—4856—TO RENT—NEW 1-2 room kitch. suites, $7-$12; also slping. rm.

WRIGHTWOOD-AV., 612, APT. 0—TO RENT—3 rms., kit. and porch, also 2 rms. Linc. 2780.

WRIGHTWOOD, NEAR LINC. PK.—TO RENT—Light, cozy 2 rm. suite; Protestant. Lincoln 6020.

TO RENT—LIGHT HSKPG. OR FURN. RMS.; reas. Edge. 8107 J.

4921 WINTHROP. 2 and 3 rm. suites, newly furn., mod., good transp.; real kitchs.; priv. pchs.; 2 blks. lake.

Northwest Side.

KEDZIE-BLVD., N., 2530—PALMYRA — TO Rent—2 room apt.; opp. Logan Square L; kitchenette, 1st and 3d floor, $70; bldg. just completed ready for immed. occupancy.

West Side.

JACKSON-BLVD., 3154, 3D — TO RENT—Hskpg. suite, gas range, elect. and stm. Nev. 2817.

JACKSON-BLVD., 2154, 4TH—TO RENT—Light hskpg. suites; nice and clean.

JACKSON-BLVD., W., 2308—TO RENT—2 rm. hskg. suite; also single room.

PAULINA, S., 306, COR. JACKSON — TO Rent—2 rm. hskpg. suite; stm., h. w., elec.

WANTED—TO RENT—ROOMS.

WANTED—TO RENT—BY 2 GENTLEMEN, front room with alcove and kitchenette, private entrance, vicinity of 47th-63d-sts.; monthly rate $35, or what have you? Please give tel. no. Address F 594, Tribune.

WANTED—TO RENT—LARGE LIVING RM. use kitchen, piano, R. I. or L. private. $8-$10. Address F 261, Tribune.

WANTED—TO RENT—CLEAN RM. BY LADY empl.; priv. fam. Address F 135, Tribune.

BOARD AND LODGING—SOUTH.

FORTY-SIXTH-PL., E., 438, THE COLBY—To Rent—Lg. clean rms., 1 or 2; excl. table; reas.

GREENWOOD-AV., 4414—BEAUT. FURN. frt. rm., priv. porch; first class board; I. C., "L," and surf.

BOARD AND LODGING—SOUTH.

KIMBARK, 5135 — PLEASANT ROOMS, running water, home table; I. C. exp., bus.

SO. PARK, 5402, 3D APT.—NICELY FURN. lge. rm., twin beds, for 2; home cooking; excellent transportation.

WASHINGTON PK.-CT., 4959, N. E. COR. 50th, ½ blk. E. of Grand-blvd.—Real home. Fine rms.; good plain board; comf't'ble; reas.

LRG. RM.—TO ONE WHO WILL APPREciate good home. Will serve breakfast if wanted. Ref. party. Englewood 8817.

SPECIAL CARE GIVEN elderly person or any one desiring unusual attention; large, attractive room with porch; board and attendant in private home. 1032 Hyde Park-blvd. Ph. Drexel 7607.

BOARD AND LODGING—NORTH.

BUENA-TER., 931—ATTRACT. LG. SUNNY rms., sg. db.; good board; best trans.; ref.

SHERIDAN-RD., 4220—SINGLE AND DBLE. rooms, 1st class Hungarian cooking. Buckingham 1907.

SHERIDAN, 915—SUITE OF ROOMS, PRI. bath, also sgl. rm., exc. board. Grace. 0802.

WINONA, 1065, 2D—LRG. FR. RM. AND board for 2, $10; 1 blk. Argyle L.

WRIGHTWOOD, 635—TO RENT—EXCEPT. rm. for two; r. w.; home cook.; good trans.; reas.

BOARD AND LODGING—WEST.

HOMAN-AV., S., 122, NR. MADISON—FOR good room and board.

WANTED—INFANTS AND CHILDREN OVER 3 years, to board; $6 wk. Seeley 6594.

BOARD AND LODGING—SUBURBAN.

EVANSTON — SUPERIOR ACCOMMODAtions for a few appreciative men; convenient to community golf grounds, lake and transportation. Telephone Evanston 1571.

HOTELS.

BLACKWOOD HOTEL 1, 2, and 3 room kitchenette apts., $90 to $250 per mo. Hotel rooms with bath, $15 week up. Complete service. Good transportation. 4518 Clarendon-av. Edgewater 8600.

THE MELROSE APARTMENT HOTEL, 451 MELROSE-ST., Near Sheridan-rd. Large 2, 3, and 4 room apartments, completely equipped. A visit of inspection will convince you this is the best furnished apartment hotel in the city. The building is new, fireproof and splendidly located, near Sheridan-rd. and Lincoln Park Yacht Harbor and golf links. Phone Buckingham 1200.

BUENA TERRACE 4246 SHERIDAN-RD. THE HOME OF COMFORT AND CONVENIENCES COMBINED WITH HOTEL SERVICE, YET THE EXCLUSIVENESS OF A HOME. A MODERN FIREPROOF BLDG. IDEAL LOCATION, 15 MIN. TO LOOP. 2-3 ROOM KITCHENETTE APTS., FURNISHED COMPLETE WITH MAID SERVICE, ARE NOW AVAILABLE AT REASONABLE RATES. PHONE BUCKINGHAM 0300.

Seville Apartment Hotel 4144 SHERIDAN-RD. Competely furnished one and two room apartments. Rates $100 up, including maid service, gas, light, and ice. Sheridan L station. Any North Side bus to door. Phone Lake View 9000.

OAKDALE APARTMENT HOTEL. 553 OAKDALE-AV., E. OF BROADWAY. JUST COMPLETED. 2 and 3 room kitchenette apts., beautifully furnished throughout, including gas, elec., linen, laundry, elevator, switchboard, and maid service. Unusual location near Lincoln Park and golf links. Price $95 to $160. Wellington 2627.

PLAZA HOTEL FACING LINCOLN PARK NORTH-AV. AND NORTH CLARK-ST. Attractive rooms, with private bath, $2 per day up. Two room suites, with private bath, $4 per day and up. Two and three room suites, with kitchenette and private bath; reasonable weekly rates. Street cars pass the door; about 12 minutes' ride to the loop.

HOTEL BIRCHMONT. Phone Rogers Park 0800. A residential hotel, near Jarvis-st. L station and lake. Excellent table. Entertainment. Children. Weekly rates with meals, rooms with bath, maid service, etc., $20 and up single, $30 and up for two. Special family rates for two, three and five rooms.

SAVOY HOTEL 3000 MICHIGAN-AV. To Rent—260 outside rooms; newly dec. $5 week and up; 10 min. to loop. Cal. 5352.

Clarendon Beach HOMELIKE AND EXCLUSIVE HOTEL. 150 rms. with bath, $55 mo. up; with shower, $50; also weekly and daily rates. Suites, $110 up; 1 blk. to bus; near lake. 831 Wilson-av. Phone Sunnyside 4700.

THE MONTEREY 4300 Clarendon-av. [at Junior-ter.]. An apartment hotel of many unusual features, consisting of 2 and 3 room suites, beautifully equipped, situated on the North Shore. REASONABLE. TEL. LAKE VIEW 8026.

MIDWAY APT. HOTEL 1535 E. 60th-st. Midway 1624. ½ blk. to I. C., Jackson Pk., golf, university; on bus line. A beautiful home with hotel service for people of refinement. 1-2-3 rm. furn. apts., incl. maid service, linens, elec., gas, etc.

3 AND 4 ROOM APTS. NEW BUILDING. Furnishings different from anything in Chicago, including oriental rugs, beautiful lamps, and everything that makes a high grade home; references. 618 Roscoe-st.

HOTEL GRASMERE. 4621 Sheridan-rd. Ravenswood 3700. AN EXCLUSIVE HOTEL ON NORTH SHORE. Every room with bath or en suite. Special weekly rates. Two blocks Wilson-av. L station. All blvd. busses to door.

CAMBRIDGE APARTMENT HOTEL, 526-530 Diversey-pkwy. 2-3 room kit. apts. and larger suite, suit. for 4. Maid service. One block Linc. Pk., lake, and golf links. L. V. 6401.

BEACH VIEW HOTEL 1 to 4 rooms in Rogers Park's finest fireproof hotel; completely equipped for housekeeping; also bachelor apts.; excellent cafe; near lake and transportation. 7645 Sheridan-rd. Ph. Rogers Park 8200.

OAK PARK ARMS A new hotel of kitchenette apartments in beautiful Oak Park. Transient accommodations. Superior restaurant. Twenty minutes from heart of Chicago. Booklet on request. Washington-blvd. at Oak Park-av. O. P. 9300.

HARVARD HOTEL, Nr. I. C., Jack. Pk. Golf, University; new management; newly decor.; for refined people who want good home cooking; American, European plan; 15 min. to loop. 5714 Blackstone-av. Hyde Park 2780.

THE STANLEIGH Sheridan-rd. and Pratt-blvd.; new apartment hotel, complete housekeeping suites. Hotel service; also single rooms with bath. Phone Rogers Park 7010.

LEXINGTON HOTEL, MICHIGAN-BLVD. AT 22D-ST. IDEALLY LOCATED FOR CONVENTIONS. CALL CALUMET 1840 FOR ARRANGEMENTS.

HALIBURTON HOTEL. New, high class, in the heart of Rogers Park; beau. lobby, elevator serv., shower and tub bath; mod. rates; 1 blk. Rogers Park L sta. 6954 Greenview-av. Rog. Pk. 5247 J.

HOTEL MELBOURNE, 4625 N. RACINE-AV. SUNNYSIDE 5000. ONE BLOCK WEST WILSON L STATION. All rooms with bath. Special weekly rate.

THE BREWSTER, 500 DIVERSEY-PKWY. LAKE VIEW 0006. 2 rooms and kitchenette, $125 mo.; nicely furnished; cafe on roof; block to Lincoln Pk.

H-O-T-E-L W-Y-C-H-M-E-R-E. 150 clean, comfortable outside rooms, $1-$1.50 daily, $5-$8 weekly. Cottage Grove car to door. 18th-st. and Indiana-av.

SOUTH SHORE HOTEL, 1454 HYDE PARK-BLVD. THE HOMIEST HOTEL IN CHICAGO.

BOARD OF TRADE HOTEL. La Salle between Jackson and Van Buren. Room without bath $8 up; with bath $14 up.

GREENLEAF APTS. — AMERICAN PLAN. Phone R. P. 0667. Suite of rms. with bath and sleeping pch.; suitable for 3 people; also 1 sgl. rm., nr. beach and L.

HOTEL DEL PRADO. RESIDENT AND TRANSIENT GUESTS. Phone Hyde Park 2410. 59th and Blackstone.

Hotel Maeburne and Apts. Family hotel. Amer. plan. Home cooking; nr. lake and L. 7605 Bosworth. R. P. 8870.

JONQUIL BACHELOR HOTEL, COR. N. Ashland-av.-Jonquil-terr.; $9 per week up; near Howard L. Ph. Rogers Park 4872.

HOTEL MARCO, 510 S. DEARBORN-ST.—1½ blks. north of Dearborn sta., $1 to $2.50 per day, $5 per wk. and up; modern.

HOTEL MORLONDE, 4946 SHERIDAN-RD.—100 modern hotel rooms, $10.50 week up; with priv. bath, $15.50. Sunnyside 7171.

HOTELS.

THE ADMIRAL ON THE LAKE THE FINEST APARTMENT HOTEL IN AMERICA. Offers a home of distinction in a quiet, substantial residential district. Apartments, varied in size from two to four rooms, are elegantly furnished in attractive decorative schemes. They have the added advantage of facing the Saddle and Cycle Club at 909 Foster-av. All are exceptionally large, light and airy, and nearly every suite looks upon the lake. Attractive main and private dining rooms, a roof garden and a sunken Italian garden. Private bathing beach. Rentals very reasonable, and include light, gas, laundry, heat and service. References are indispensable. PHONE EDGEWATER 5660.

Hotel New Southern W. H. DELANEY, MGR. MICHIGAN-BLVD. AT 13TH. Our patrons enjoy the privacy and convenience of the most modern hotel. Five minutes' walk to the loop. And yet away from the roar. FIREPROOF—300 ROOMS. RATES FOR PERMANENT GUESTS. $10.50-$15 PER WEEK. Phone Calumet 2710 for reservations.

ADDISON APT. HOTEL, 620 ADDISON. 1 BLOCK WEST OF SHERIDAN-RD. JUST COMPLETED. LARGE 3 RM. APARTMENTS, COMPLETELY EQUIPPED WITH IMPORTED FURNISHINGS. BEAUTIFUL SPACIOUS LOBBY. FINEST FURNISHED APARTMENT IN THE CITY. GAS, LIGHT, AND MAID SERVICE. NEAR LAKE, CAR LINES, BUS, AND GOLF LINKS. $115.00 TO $160.00. INSPECTION INVITED.

JACKSON PARK TAVERN, OVERLOOKING JACKSON PARK. 1625 E. 67TH-ST. DORCHESTER 8000.

TO RENT—SUBLET 3 R. KTCHNT. APT., Madison Pk. Hotel; reduced rate. H. P. 219.

BOARD WANTED.

BOARD—HOME IN PRIV. FAMILY; HOUSE, not flat, for lady, semi-invalid; some knowledge of nursing desirable; reply by letter. FRANK F. HARRIS, 11 W. Austin-av.

BOARD—YOUNG LADY, EMP.; PRIV. FAM. home priv.; refs. Address D 535, Tribune.

ROOMMATES.

6 RM. FURN. APT. WITH BOARD; GENT. will share with cong. gent.; gd. piano, vict., auto. Sher.-rd., nr. Pine Grove. Ph. Lake View 8875 or address G E 458, Tribune.

HIGH CLASS FUR. APT.; MAR. COUPLE will share with mar. couple; near lake and Howard L; $70 mo.; a real home. Sheldrake 2236. 1537 Juneway-ter.

JEWISH LADY WILL SHARE BEAUTIFUL North Side apt. with married couple, Jewish preferred, $50 mo. MRS. WOLBERG, 1436 Berwyn-av. Sunnyside 0366.

MAN WILL SHARE WITH MAN, SUITE, s. p., piano, vict.; 1 bl. lake; reas. Sun.1596.

LADY WILL SHARE MOD. 5 RM. APT. with marr. cpl., $11 wk. Drexel 4767.

LADY EMP., WILL SHARE APT. WITH 1 or 2 ladies emp.; L. surf. Midway 8718.

TO RENT—HOUSES—SOUTH.

TO RENT—3121 SO. MICH.—FRAME HSE., stm. ht.; imm. poss.; whites only. R.P.6400.

TO RENT—HOUSES—NORTH.

TO RENT—ROGERS PARK, 7 RM. MOD. HOUSE; 2 BLKS. LAKE AND L; $125 MO. TO RESPONSIBLE PARTY. O'BRIEN, 1425 MORSE-AV. ROGERS PARK 5183.

TO RENT—17 ROOM 3 STORY HOUSE AT 106 E. Walton-pl., near Drake hotel; suitable for retail business, offices or rooming house; reasonable rent. B. KORAL. Phone Irving 1410.

TO RENT—40 BELLEVUE-PL., HOUSE, 11 rooms, 2 baths; steam heat; all in good order; for immediate occupancy. Apply Real Estate Department, The Northern Trust Co.

TO RENT—HOUSES—SUBURBAN.

TO RENT— MODERN 6 ROOM HOUSE, just completed; may be seen any time Sunday. E. H. SELIG, Owner, Deerfield, Ill.

TO RENT—EVANSTON—UNFUR. ELEGANT home, 9 rms., nr. Main-st., transp.; garage. Evanston 4684.

TO RENT—FURNISHED HOUSES.

TO RENT—FURNISHED 8 ROOMS, 3 baths; sun and sleeping porches; June 1st to Sept. 15; $300 month. 9 rooms, 2 baths, June 10th to Aug. 1st, $325 month. 7 rooms, May 20th to Sept. 15th, $175 month. HILL & WHEELER, 384 Central-av., Highland Park. Tel. 408.

TO RENT — PLEASE TELEPHONE LAKE Forest 666 and thereby get particulars about this house; the large grounds and trees you will find restful; we have had servants all winter; you can make any one of several amiable arrangements.

TO RENT—EVANSTON, EAST SIDE, 1142 Hinman, 9 rm. furn. house, sun pch., 2 baths, sleeping porch; h. w. heat; garage; near transp. and lake; 6 mos. to year. Tel. Evanston 6951.

TO RENT—FURN. 8 RM. HOUSE, 2 BATHS, sun and sleep. porch, large lawn, all conveniences; beautifully located in Beverly Hills, May 3 to July 15. Beverly 0263. BREWER.

TO RENT—MODERN FURNISHED HOUSE, 9 rms., 2 baths; lrg. lot; garage; June 15-Sept. 15. Excellent maid will stay with tenant if desired. J. C. BAKER, 592 Prospect-av., Lake Bluff. Ph. L. B. 757.

TO RENT—FURNISHED 8 ROOM HOUSE, with 2 car garage; 236 Linden-av., Wilmette; 1 block from Sheridan-rd.; May 15 to November. Phone Wilmette 2690.

TO RENT—IN KENILWORTH, 423 ABBOTSford-rd., commodious dwelling; 5 bedrms., 3 baths, 2 car garage, large lot; May to Oct. $200 per mo. J. C. Everett, phone Kenil.533.

TO RENT — EVANSTON, WINNETKA, Glencoe, Highland Park, Lake Forest; modern homes, summer season. J. L. FLOYD, 35 N. Dearborn-st.

TO RENT—6 RM. BUNGALOW, GARAGE, modern, latest furnishings; close to I. C. and R. I. 7531 Prairie-av. Stewart 6185.

TO RENT—7 ROOMS, 2 BATHS, GARAGE; radio; June 1 to Oct. 1; 1 block from lake. Evanston 6243. 823 Clinton-pl.

TO RENT—FURN. HOMES ON N. SHORE. Mrs. Fuller, 1718 Sherman-av. Evan. 6860.

WANTED—TO RENT—HOUSES.

WANTED—TO RENT—FIVE OR SIX ROOM and bath bungalow or one story house, near Loyola University; family of three; best of refs. Address G E 460, Tribune.

WANTED—TO RENT — FROM OWNERS, furnished homes, for summer, between Wilmette and Highland Pk. Send me particulars. Address A E 43, Tribune.

WANTED—TO RENT—COTTAGE OR BUNgalow, 5 or 6 rms., reas. rent. Give location and rental. Address H B 337, Tribune.

WANTED—TO RENT—5 OR 6 ROOM BUNgalow, cottage, or flat, South Side; rent reasonable. Address D 596, Tribune.

WANTED—TO RENT—5 ROOM MODERN bungalow or cottage, city or suburban. Address F 338, Tribune.

TO RENT—SUMMER RESORTS.

TO RENT—ON LAKE, 60 MILES N. CHI.; cottages for whole or part of season; fully equipped for housekeeping or meals at hotel; screen porch, elec., bathroom. Open Saturdays and Sun. CLINGMAN, 102 S. Market-st., or Antioch, Ill.

TO RENT—SOUTH SHORE FOX LAKE—SIX room cottage; bathroom, running water, electric light; beautiful location; shade trees. Address R. E. HARRSCH, Ingleside, Ill. Tel. Fox Lake 123 R.

TO RENT—FURNISHED SUMMER HOME, 7 rooms and garage, Williams Bay, Wisconsin; beautiful location; reasonable rent for season. OSCAR THONANDER, 140 N. Dearborn-st. Phone Dearborn 9478.

TO RENT—DIAMOND LAKE, ILL., 7 ROOM house, 40 miles from Chicago, electric light, water in house, garage. Telephone Hyde Park 1809. 1442 E. 55th. O. E. SIMPSON, Chicago.

TO RENT—ON BEAUTIFUL LAKE, 7 RM. cottage, furnished, large fireplace; fishing, boating, bathing, garage; surroundings most attractive; $175 season. A. L. BAXTER, Central Lake, Mich.

TO RENT—BIG ROBINSON LAKE, WHITE Cloud, Mich., newly furn. house, suit. 2 couples; $25 wk.; 2 bedrms., 2 lge. pchs., liv. rm.; all mod. conv.; garage. Charles De Coombe, 5500 Hyde Park-blvd.

TO RENT—OR FOR SALE—4 ROOM COTtage, lake front, 45 mi. from Chi.; concrete road. Ph. Lake Villa 137-R2. Martin Nilleen, Lake Villa, Ill.

TO RENT — 5 AND 7 ROOM COTTAGES, screened sleeping porches, phone, elec. lgt., running water, motor boat; Pistakee Lake, Ill. Haymarket 5112.

TO RENT—SUMMER COTTAGE FOR SEAson; all conveniences; beautiful surroundings; 50 mi. from Chicago; reasonable. Yards 6028.

TO RENT—LAKE GENEVA, WIS., MOD. 7 room stucco cottage, screened porches, elec., hard and soft water; park privileges; gentiles. Address A H 11, Tribune.

TO RENT OR FOR SALE—DELAVAN LAKE, lovely 6 rm. cottage; elec. lgt., lg. shr., sl. pch., firepl., shady; 86 mi. cement rd.; June 15, July, Aug. Douglas 3536.

TO RENT OR FOR SALE—AT NEMAHBIN Lakes, 28 miles west of Milwaukee. Address G. E. Mohns, 658 3d-st., Milwaukee.

TO RENT—LOG CABIN WITH GAS, WATER, and elec. light, on lake; $250 for season. BEN RIGBY, Crystal Lake, Ill. Ph. 34M.

TO RENT—3 ROOM FURNISHED COTTAGE, Delavan Lake, Wisconsin, for season, $180. Call Columbus 6388.

TO RENT—FURNISHED LAKE COTTAGE, fireplace and garage, Koontz Lake, Ind. Address H. O. REES, Winamac, Ind.

TO RENT—COTTAGES BY SEASON OR month. Call at Bartlett's Office at Cedar Lake, Ind., or phone Randolph 0968.

TO RENT—OR FOR SALE—COTTAGES ON Cedar Lake, Villa, Ill. C. R. THOM, Antioch, Ill. Tel. 143-R, Antioch.

TO RENT—5 RM. FURN. COTTAGE ON lake. Ph. Hyde Park 1369.

TO RENT—FLATS—SOUTH.

7200 South Shore Drive. This beautiful building, containing 2, 3, and 4 room apartments, is now ready for occupancy. The location is the most desirable on the South Side, every apartment overlooking the lake and the South Shore Country Club grounds. The South Shore station of the Illinois Central railroad is only two short blocks away, and the New Motor Bus line will pass the door. No expense has been spared in making this building the most complete and up-to-date building ever built in the South Shore district. All the apartments have Murphy In-a-Dor beds, all tile baths, built-in tubs and showers. See these apartments before you decide to rent elsewhere. The agent is on the premises every day. JAMES G. BARSALOUX 1500 E. 53d-st. Hyde Park 0010.

TO RENT— REDUCED RENTS. Completely remodeled apts. Everything brand new; best trans. I. C. surface, and L; 2 blks. from Jackson Pk. Ideal location; 4-5 rm. apts. at $60; 6 rm. apts. only $70. See janitor, 6623 Kenwood.

6300 S. HALSTED-ST. 4 and 5 rm. steam heat apts.; lowest rents in the neighborhood; $42.50 to $55. See janitor, 811 W. 63d-st.

BEAUTIFUL KENWD. APTS. 4641 Lake Park-av., overlooking lake; 1 blk. I. C. and 47th-st. cars; nr. Kenwood L. Attractive court bldg. 4-5 rm. apts., 2 wall beds in each; splendid kitchen equipment; best of heat and janitor services; moderate rents, $72.50-$80. See janitor. CHANDLER, HILDRETH & CO. 56 W. Washington-st. Cent. 5151.

NEW BUILDING. 2 rm. apt., large, beautifully finished living rm. and during rm. with kitchenette; big closets and nice bath; finest loc. on south side; 1 block from Jackson Park and I. C. trans.; building on southeast corner 68th and Clyde-av.

BASEMENT APT. In same building; high English basement with all modern conveniences. See agent on premises. F. J. CAMPBELL CONSTRUCTION CO. 68th-st. and Merrill-av.

SOUTH SHORE. 6855 Cornell-av., 4 rms., sun parlor, private screened porch; near I. C. and surface lines; $85.00. 6739 East End-av., 5 rms., front and rear screened porches; $100.00. 7135 East End-av., sun parlor, sleeping porch, 5 large rooms; $90.00. 6853 Cornell-av., 6 rms., 2 baths, shower, sun parlor, sleeping porch; high grade; $135.

GLATT & PRICE, 6831 Stony Island-av. Dorchester 3800.

Constance Court Apts., S. e. cor. 72d-st. & Constance. NOW READY. 3 and 4 room apartments, with Murphy In-a-door beds; ideal transportation; all light, spacious rooms. Agent on premises. PROPERTY MANAGEMENT CORP. 20 W. Jackson-blvd. Harrison 6530.

SOUTH SHORE. 7134 Coles-av., a beautiful 7 room apt. in a new building that will make a lovely home. Nothing that will add to comfort has been left out. Light rooms, 3 baths, sun parlor, sleeping porch and garage; near South Shore Country Club; I. C. trans. GEO. C. BOUR & CO., 2000 E. 71st-st. Midway 0077.

High Grade 6 Room Apart. Sun parlor, 2 baths, private garage, is detached 3 apt. bldg., 6939 Oglesby-av.; convenient to Illinois Central, South Shore Country club and Jackson Park; available May 1. For further information call Midway 6000. MR. MITCHELL.

4 RMS., SUN PARLOR. South Shore District, nr. Jackson Pk., So. Shore-dr., and I. C. station; large, light, airy rms.; large sun parlor; high grade bldg.; almost new; special price. CALL MR. MITCHELL, MIDWAY 6001.

4911-15 PRAIRIE-AV. 4 and 5 large, light rooms; sun parlors screened in sleeping porches; modern throughout; garages in rear; reasonable rent; convenient to "L" and surface lines. For further particulars see janitor or HOBBS & GRUBB, 454 E. 47th-st.

TO RENT—4710 ELLIS-AV., 7 LARGE RMS., 3 baths, sun parlor; 3d apt.; front-dining room. 4721 Drexel-blvd., 7 large rooms, 3 baths, sun parlor, front dining room, 2d apt. HOOD ASH & CO. Cent. 4440 or Sunday. Drexel 2611.

TO RENT—68 E. 56TH-ST., 4 R., CORNER Michigan; modern; low rental, $70. 1616 E. 55th-st., 5 r., E. of I. C., near lake and pks.; cheapest apt. in this vic., $75. 5709 Harper-av., 6 r., at I. C. station, $80. WM. A. BOND & CO., 25 N. Dearborn-st. Central 4693.

K. R. BEAK & CO., 111 N. Dearborn-st. Central 4822. We have a few desirable apartments to rent; will decorate; immediate possession; reasonable rent.

4605 WOODLAWN-AV. High grade 6 rm. apt., 2 baths; fine bldg.; choice location; $115. See janitor. Randolph 1644.

7530-32 STEWART-AV. Six large, light rooms; modern throughout; screened sleeping porch; 3d; Rock Island 3 blks.; $90. Agent on premises.

SOUTH SHORE HIGH. 4 and 5 rms., just finished; disap. beds; now ready; $78.50 to $92.50. 7005 Merrill-av. See janitor or phone Rogers Park 6160.

EXCLUSIVE BLDG. FOR PARTICULAR PEOPLE. 4-5-6 rms., artistically dec., superior appointments; superb garden. 1122 E. 46th-st.

High Class Hyde Park apartments, 6 and 7 rms., sun parlor, 2 baths, near I. C. depot, 13 min. to loop. 5548 Blackstone-av., or call Dorchester 8764.

TO RENT—BEAUT. MOD. 7 ROOM CORNER apt., facing Drexel and Hyde Park-blvd.; 2 baths; excellent light. Also 6 room and 8 bath apts. in same bldg. MARK LEVY & BRO., 140 S. Dearborn-st.

2 ROOMS, $45. In-a-dor beds, tile bath, private rear porches. Byron M. Hopkins & Sons, 1402 E. 63d-st.

5012 MICHIGAN-AV. 3d, 8 rooms, 2 baths; will decorate; $110. Phone Drexel 8503. Kenwood 0328.

TO RENT—5 LARGE, LIGHT ROOMS AND sun parlor, living room 15x21; hot water heat; 2d floor. Corner 75th and Merrill-av. Dorchester 2236.

TO RENT—SUBLEASE—BEAUTIFUL 6 RMS., 2 baths, htd. garage; I. C. trans. So. Shore district, $160. Shown by appointment. Ph. Dorchester 0655.

TO RENT—5705 S. WELLS-ST., 2D APT., 7 rms., tile bath, shower, 7 closets; $60. Also priv. heated garage, $15. Adults. CURRY, 5444 Wentworth-av. Yards 0191.

TO RENT—5016 GRAND-BLVD., VERY DEsirable 8 room apts. All large, light rooms; poss. May 1st. Janitor on premises. EIGEN REALTY CO., 140 N. Dearborn-st.

1423 W. 62D-ST. 6 light rms., hot water heat, yard, back porch; im. possession. Prospect 0370.

TO RENT—5110 DORCHESTER-AV., 1ST, very attractive 2 rm. kitchenette apt., available June 1. H. P. 7355.

TO RENT—LIGHT, CLEAN 7 RM. FLAT, 3d. $75; best transp. Owner, 5900 Michigan. Phone Wentworth 2467.

TO RENT—5 AND 6 RM. APTS., 2 BATHS, $100 to $135; imm. poss. 917 E. 50th-st. See janitor or agent. Phone Dearborn 3653.

TO RENT—1 7, 1 8 RM. APT., ½ BLK. TO lake, $125 and $135. 839 Wilson-av. Fine for roomers. For appt. Midway 8975.

TO RENT—124 E. 60TH, CORNER IND., 4 large, light rooms; fireplace; modern; 2 blks to L sta. and park; poss. at once; $65.

TO RENT—MODERN STM. HTD. APT., 1 blk. I. C. and Cott. Grove surf. line. JOHNSON, 415 E. 111th-st. Pullman 0348.

TO RENT—4501 OAKENWALD-AV., 6 R., 2 baths and sun parlor. Ph. Wab. 9830.

TO RENT — 4 RM., MOD., EXC. LOC. trans., $70, was $80. Oak. 0752.

TO RENT—5 ROOMS, 6264 STONY ISLAND, 2d, opp. park. Lake View 5163.

TO RENT—4 RM. MOD. APT.; SUN PORCH; R. I. trans. and L; $70. 316 W. 71st-st.

TO RENT—5108 KENWOOD-AV., 4 ROOMS, bath, 2d fl.; I. C. serv., 10 min. to Loop.

TO RENT—5 R. APT., 3744-46 LAKE PK.-av. See Janitor. $60.

TO RENT—MODERN 5 ROOM FLAT, 3d. Calumet-av., $70.

TO RENT—2 TO 5 R. APTS., STEAM HT., electric free, $30-65. 5519 Kenwood-av.

TO RENT—FLATS—SOUTH.

HYDE PARK A... NEW BUILDIN... 5126 Dorchester-av., 4 rooms... French gray and mahogany... shower; in-a-dor beds; 2 block... I. C. R. R., and lake.

1418 Hyde Park-bl... 10 rms., 3 baths, sun parlor... porch; living and dining room... lached bldg. on 75 ft. lot...

5434 Hyde Park-blvd., 1st, 8 r... baths, sleeping porch, living... ing rooms in front.

5316 Hyde Park-blvd., 1st, 8... baths, sun parlor, living... rooms in front.

5000 Hyde Park blvd., 1st, 7... 2 baths.

5515 Cornell-av., 3d, 4 rooms...

1363 E. 52d-st., 1st and 3d, 6... baths, sun parlor.

1120 E. 47th-st., 2 and 3 r... kitchenette; private tile bat... and rear porches.

6721 Ingleside, 6 rms., 2 baths...

KYLE & BEND... Fairfax 3071. 150...

BARGAINS... [WILL SUBMIT OFF...]

8 ROOMS. N. e. cor. Hyde Park-blvd. and... baths, very exclusive, all s... posure.

7 ROOMS. 5485 Cornell-av., 3d apt., 2 b... extra toilet, sun parlor, pri... porch; excellent southern... only.

6 ROOMS. 1627 Hyde Park-blvd., 3d apt... exclusive features, ideal floor... ing and dining rms., arranged... facing Hyde Park-blvd.; all... have unobstructed southwest... 10 closets, lake view, and b... 1615 Hyde Park-blvd., 2d apt... all outside rooms, 2 baths... T. D. O'HERN & C... Open evenings and Su... 5303 Hyde Park-blvd. Hyde...

Everett Beach... 5453-63 EVERET... NEW BUILDING... READY FOR OCCUPANCY... 3 rooms and kitchenette, w... 4 rooms with wall... 6 rooms with 2 b... Located in the Residential and... Section of Hyde... I. C. transp., bus and street... ing park and lake; 1 blk. to... If you want large, light room... Agent on premises.

APARTMENTS TO... 2 rm. kitchenette apt... 3 rm. kitchenette apt... In-a-dor bed. Best location... Side. 6726-28 Corn... 4 ROOMS. 7157 Blackstone... 1502 E. 72d-st... 5 ROOMS. 1500 E. 72d-st... 6835 Cornell... Call Mr. Rich. M. HOFFMAN & C... 6753 Stony Island, 2d fl.

TO RENT—5117 UNIVERSITY... 2 baths, extra lav., sun par... posure; heated garage... 5201 Ingleside-av., 6 rms... 5200 Cornell-av., 2 and 3... beds, dress. closets, shower bat... main parlor; 1 blk. from la... I. C. R. R.; $60-$75. N. W. cor. 49th and Vincen... rooms, sun par., in-a-dor bed... blk. bus line; $65-$70. Agent on premises. LLOYD F. KIRK &... 4700 Drexel-blvd.

KITCHENETTE... 1 blk. from lake, 1½ blks... well kept, fireproof bldgs... IMMEDIATE POSSE... 5200 Harper-av., 2 rms... POSSESSION MA... 5493 Cornell-av., 1 and 2... 5200 Harper-av., 1 and 2... 7106 Euclid-av., 1 rm. kitch... Office open evening and Sun... WM. T. WOODL... Hyde Park 2187.

NEW BUILD... 5469-71 EVERETT-AV., 3... OVERLOOKING LAKE, 2 B... EXPRESS, JACKSON PARK... NOW. AGT. ON PREMISES... $125.

McKEY & POAG... 1463 E. 53d-st.

SOUTH SHO... 7108 Merrill-av., a few c... room apts., near I. C., surface... In-a-door beds; gas free; re... GEO. C. BOUR... 2000 E. 71st-st.

SOUTH SHO... 70th and Oglesby. The ex... A sublease account present... city. 3 room kitchenette... GEO. C. BOUR... 2000 E. 71st-st.

TO RENT—811 E. 46TH-ST... Excellent 4 room apts... trans.; French paneled dini... porches; ½ block to Drexel... mo. See janitor. MATTESON & CO... 77 W. Washington-st.

53d and Greenw... SOUTHWEST C... 4-5 RMS., SUN PARLOR... HIGHEST TYPE APTS... JANITOR ON PREMISES...

3-4 ROOM... 547-59 E. 43d-st., on ca... steam heat, electric light... bldg.; $45-$65. HOFFMAN & BE... Tel. Atlantic 0700.

CHATHAM F... Modern 2 flat bldg., newl... lge. rooms, light on all si... glazed rear porches, hot w... closets; kitchen cabinets...

2, 3, and 4 Rm... $67.50, $80 and... In-a-dor Murphy beds... loop; I. C.; new bldg. 67... Dorchester 2847.

HAMILTON PARK... modern apt.; all outside rms... yard; private pch.; $90; imm... apt., 7304 Yale-av. Vincen...

TO RENT—DETACHED 3... 72d-pl., high grade, 6 rm... parlors; poss. now. A. G. MAHONY... 5221 Harper-av.

TO RENT—5 RMS., HEAT... flats; enamel kitch. and... floors; frt. and rear porc... surface and I. C.; $55-$60... S. State.

TO RENT—4 AND 5 RMS... light rooms; newly deco... 6202 Dorchester-av., 1369 E... tor or Real Estate Managem... 111 W. Washington-st. Main...

1235 W. MARQUE... Corner. 5 light rms. ste... park; janitor serv.; newly... Prospect 4133.

New English Co... 5 rooms, sleeping porches... Apply owner. 1st apt., 560...

TO RENT—7203 STEWART... rm. flat in a mod. bldg... rms.; nr. good trans.; with... children; reas. rent. See ja... TO RENT—1520-22 E. 62... 3rd; sun par., 5 rms... I. C., L, surf., ½ blk... Fairfax 1894.

TO RENT—5 ROOMS... screened porch, 5 clothes... to I. C., ½ block Jackson P... 6737 Cornell-av.—Hyde Par...

TO RENT—6704-12 RIDGEL... tiful 4 room apts., sun pa... rooms; $80-$90. GLATT... Stony Island-av. Dorchest...

TO RENT—5 RM. FLAT, $... from porch; I. C. trans... Lake Park-av. Owner, FA... 4820. See Cooper.

TO RENT—4937 MICH-AV... rms., st. and elec., $60... 4729 S. State-st. Drexel 1...

TO RENT—$60; 4727 IN... large, light, mod. 5 rm... DAVID LEVI, 4707 Indiana...

TO RENT—5704 MARYL... rear rms., real kitch.; nr... share bath; $47.50, inc. gas...

TO RENT—1007 E. 72D... beau., mod. rms., cor. bld... or painter.

TO RENT—4410 GRAND... sun parlor, 2 baths, $13... WM. KIRK & CO...

TO RENT—3 RM. APT., EL... surf., L, bus, I. C. R. R... wood-blvd. Ph. Douglas 0...

TO RENT—6009 PRAIRIE... 2 bedrms., private porch... small apt...

TO RENT—7633 ...GLES... apt., mod., $55. Tel. Ow...

TO RENT—MOD. 4 RM... mai-blvd.; furn. ht. No...

TO RENT—4514 LAKE P... very light, spacious, mod...

TO RENT—7458 STEWART... large, light rooms; rent $...

TO RENT—7117 CALUM... sun par., scr. pch. $5...

TO RENT—LRG. LT. 2D A... water ht., $90. 5607 In...

TO RENT—2 RM. KITC... latest improvements. 65...

TO RENT—APT., BEAUT... steam h.; big yard. 1st...

TO RENT—FLATS—SOUTH.

7200

South Shore Drive

This beautiful building, containing 2, 3, and 4 room apartments, is now ready for occupancy. The location is the most desirable on the South Side, every apartment overlooking the lake and the South Shore Country Club grounds. The South Shore station of the Illinois Central railroad is only two short blocks away, and the New Motor Bus line will pass the door. No expense has been spared in making this building the most complete and up-to-date building ever built in the South Shore district. All the apartments have Murphy In-a-Dor beds, all tile baths, built-in tubs and showers. See these apartments before you decide to rent elsewhere. The agent is on the premises every day.
JAMES G. BARSALOUX
15.. E. 53d-st.
Hyde Park 0010.

TO RENT—
REDUCED RENTS.
Completely remodeled apts. Everything brand new; best trans., I. C., surface, and L; ... blks. from Jackson Pk. Ideal location; 4-5 rm. apts. at $60; 6 rm. apts. only $70. See janitor, 6623 Kenwood.

6300 S. HALSTED-ST.
4 and 5 rm. steam heat apts.; lowest rents in the neighborhood; $42.50 to $55. See janitor, 511 W. 63d-st.

BEAUTIFUL KENWD. APTS.
4641 Lake Park-av., overlooking lake; 1 blk. I. C. and 47th-st. cars; nr. Kenwood ... Attractive court bldg., 4-5 rm. apts. ... wall beds in each; splendid kitchen equipment; best of heat and janitor services; moderate rents, $72.50-$80. See janitor.
CHANDLER, HILDRETH & CO.
56 W. Washington-st. Cent. 5151.

NEW BUILDING.
2 rm. apt., large, beautifully finished living rm. and dining rm. with kitchenette; big closets and nice bath; finest loc. on south side; 1 block from Jackson Park and I. C. trans.; building on southeast corner 68th and Clyde-av.
BASEMENT APT.
In same building; high English basement with all modern conveniences. See agent on premises.
F. J. CAMPBELL CONSTRUCTION CO.,
66th-st. and Merrill-av.

SOUTH SHORE.
6855 Cornell-av., 4 rms., sun parlor, private screened porch; near I. C. and surface lines; $65.00.
6739 East End-av., 5 rms., front and rear screened porches; $100.00.
7155 East End-av., sun parlor, sleeping porch, 5 large rooms, $90.00.
6853 Cornell-av., 6 rms., 2 baths, shower, sun parlor, sleeping porch; high grade; $135.
GLATT & PRICE,
6831 Stony Island-av. Dorchester 8800.

Constance Court Apts.,
S. e. cor. 72d-st. & Constance.
NOW READY.
3 and 4 room apartments, with Murphy In-a-door beds; ideal transportation; all light, spacious rooms. Agent on premises.
PROPERTY MANAGEMENT CORP.
30 W. Jackson-blvd. Harrison 6588.

SOUTH SHORE.
7134 Coles-av., a beautiful 7 room apt. in a new building that will make a lovely home. Nothing that will add to comfort has been left out. Light rooms, 2 baths, sun parlor, sleeping porch and garage; near South Shore Country Club; I. C. trans.
GEO. C. BOUR & CO.,
2000 E. 71st-st. Midway 0877.

High Grade 6 Room Apart.
Sun parlor, 2 baths, private garage, in detached 3 apt. bldg., 6939 Oglesby-av.; convenient to Illinois Central, South Shore Country club and Jackson Park; available May 1. For further information call Midway 6000. ... MITCHELL.

4 RMS., SUN PARLOR.
South Shore District, nr. Jackson Pk., Sh. Shore-dr. and I. C. station; large, light, airy rms.; large sun parlor; high grade bldg.; almost new; special price. CALL MR. MITCHELL, MIDWAY 6001.

4911-15 PRAIRIE-AV.
4 and 5 large, light rooms; sun parlors, screened in sleeping porches; modern throughout; garages in rear; reasonable rent; convenient to "L" and surface lines. For further particulars see janitor, or HOBBS & GRUBB, 454 E. 47th-st.

TO RENT—4710 ELLIS-AV., 7 LARGE RMS., 2 baths, sun parlor; 3d apt.; front dining ...
...21 Drexel-blvd., 7 large rooms, 2 baths, sun parlor, front dining room, 2d apt. HUGO ... & CO., Cent. 4440 or Sunday. Drexel ...

TO RENT—56 E. 56TH-ST., 4 R., CORNER Michigan; modern; low rental, $70. 816 E. 55th-st., 5 r., E. of I. C., near ... and pks.; cheapest apt. in this vic., $75. 5709 Harper-av., 6 r., at I. C. station, $60. W. A. BOND & CO., 25 N. Dearborn-st. Central 4693.

K. R. BEAK & CO.,
111 N. Dearborn-st. Central 4822.
We have a few desirable apartments to rent; will decorate; immediate possession; reasonable rent.

4605 WOODLAWN-AV.
High grade 6 rm. apt., 2 baths; fine bldg.; fine location; $115. See janitor. Randolph 1644.

7530-32 STEWART-AV.
... large, light rooms; modern throughout; screened sleeping porch; 3d; Rock Island ...; $90. Agent on premises.

SOUTH SHORE HIGH.
... and 5 rms., just finished; disap. beds; new ...; $78.50 to $92.50. 7005 Merrill-av. ... janitor or phone Rogers Park 6100.

EXCLUSIVE BLDG.
FOR PARTICULAR PEOPLE.
...6 rms., artistically dec., superior apartments; superb garden, 1122 E. 46th-st.

High Class Hyde Park
... apartments, 6 and 7 rms., sun parlor, ... near I. C. depot, 13 min. to loop. ... Blackstone-av. or call Dorchester 8764.

TO RENT—BEAUT. MOD. 7 ROOM CORNER ... facing Drexel and Hyde Park-blvd.; ... excellent light. Also 6 room and ... apts. in same bldg. ... K LEVY & BRO., 140 S. Dearborn-st.

2 ROOMS, $45.
In-a-dor beds, tile bath, private rear porches. ... N. Hopkins & Sons, 1402 E. 63d-st.

5012 MICHIGAN-AV.
... 8 rooms, 2 baths; will decorate; $110. ... Drexel 8503. Kenwood 0326.

TO RENT—5 LARGE, LIGHT ROOMS AND sun parlor, living room 15x21; hot water heat, 2d floor. Corner 75th and Merrill-av. Dorchester 2296.
TO RENT—SUBLEASE—BEAUTIFUL 6 RMS., 2 baths, htd. garage; I. C. trans., So. Shore ...; $160. Shown by appointment. Ph. Dorchester 0655.
TO RENT—5705 S. WELLS-ST., 2D APT., 5 rms., tile bath, shower, 7 closets; $80. ... priv. heated garage, $15. Adults. ... 5444 Wentworth-av. Yards 0191.
TO RENT—5016 GRAND-BLVD., VERY DESIRABLE 8 room apts. All large, light rooms. ... May 1st. Janitor on premises. EIGER REALTY CO. 140 N. Dearborn-st.

1423 W. 62D-ST.
... light rms., hot water heat, yard, back porch; im. possession. Prospect 0570.

TO RENT—5110 DORCHESTER-AV., 3D, ... attractive 2 rm. kitchenette apt., $90; available June 1. H. P. 7355.
TO RENT—LIGHT, CLEAN 7 RM. FLAT, $75; best transp. Owner. 5900 Michigan. Phone Wentworth 2467.
TO RENT—5 AND 6 RM. APTS., 2 BATHS, ... to $135; imm. poss. 917 E. 56th-st. Janitor or agent. Phone Dearborn 3686.
TO RENT—1, 7, 1, 8 RM. APT., ½ BLK. TO ..., $125 and $135. 839 Wilson-av. ... For appt. Midway 8975.
TO RENT—124 E. 60TH, CORNER IND., 4 ... light rooms; fireplace; modern; ... L sta. and park; poss. at once; $65.
TO RENT—MODERN STM. HTD. APTS., I. C. and Cott Grove surf. line. H. W. ...SON, 415 E. 111th-st. Pullman 0548.
TO RENT—4501 OAKENWALD-AV., 6 R., ... bath and sun parlor. Ph. Wab. 5936.
TO RENT — 4 RM. MOD. EXC. LOC. ... $70, was $80. Oak. 0751.
TO RENT—5 ROOMS, 6264 STONY ISLAND, ... park, Lake View 5163.
TO RENT—4 RM. MOD. APT.; SUN PORCH; ... trans. and L; $70. 316 W. 71st-st.
TO RENT—5108 KENWOOD-AV., 4 ROOMS, 2d fl.; I. C. serv., 10 min. to Loop.
TO RENT—5 R. APT. 3744-46 LAKE PK. ... See Janitor. $80.
TO RENT—MODERN 5 ROOM FLAT, ... $70.
TO RENT—2 TO 5 R. APTS., STEAM HT., ... free. 330-62, 5019 Kenwood-av.

TO RENT—FLATS—SOUTH.

HYDE PARK APTS.
NEW BUILDING.
5126 Dorchester-av., 4 rooms, finished in French gray and mahogany; tile baths with shower; in-a-dor beds; 2 blocks to 53d-st. I. C. R. R., and lake......$100-$110
1418 Hyde Park-blvd., 2d.
10 rms., 3 baths, sun parlor and sleeping porch; living and dining room in front; detached bldg. on 75 ft. lot; ultra high grade, at......$400
1434 Hyde Park-blvd., 1st, 8 rooms, 3 baths, sleeping porch, living and dining rooms in front......$235
5316 Hyde Park-blvd., 1st, 8 rms., 3 baths, sun parlor, living and dining rooms in front......$200
5... Hyde Park blvd., 1st, 7 rooms, 2 baths......$150
5518 Cornell-av., 3d, 4 rooms......$95
1363 E. 52d-st., 1st and 3d, 6 rms., 2 baths, sun parlor......$145
1120 E. 47th-st., 2 and 3 rms., with kitchenette; private tile bath; front and rear porches......$60-$70
4..1 Ingleside, 6 rms., 2 baths, sun parlor......$125
KYLE & BENDFELT,
Fairfax 3071. 1506 E. 53d-st.

BARGAINS.
[WILL SUBMIT OFFERS.]
8 ROOMS.
N. e. cor. Hyde Park-blvd. and 55th, 3 baths, very exclusive, all south exposure......$235
7 ROOMS.
5465 Cornell-av., 3d apt., 2 baths and extra toilet, sun parlor, private rear porch; excellent southern exposure; only......$165
6 ROOMS.
1627 Hyde Park-blvd., 3d apt., 2 baths, exclusive features, ideal floor plan, living and dining rms., arranged in front, facing Hyde Park-blvd.; all chambers have unobstructed southwest exposure, 10 closets, lake view, and bargain..Special
1615 Hyde Park-blvd., 2d apt., corner, all outside rooms, 2 baths......$175
T. D. O'HERN & CO.
Open evenings and Sundays.
5303 Hyde Park-blvd. Hyde Park 7000.

Everett Beach Apts.
5453-63 EVERETT-AV.
NEW BUILDING.
READY FOR OCCUPANCY APRIL 25TH.
3 rooms and kitchenette, with wall bed.
4 rooms with wall beds.
6 rooms with 2 baths.
Located in the Best Residential and Hotel Section of Hyde Park.
I. C. transp., bus and street car; overlooking park and lake; 1 blk. to Jackson Park. If you want large, light rooms, see this bldg. Agent on premises.

APARTMENTS TO RENT.
2 rm. kitchenette apt......$67.50
3 rm. kitchenette apt......82.50
In-a-dor bed. Best location on South Side. 6726-28 Cornell-av.
4 ROOMS.
7157 Blackstone......$70
1502 E. 72d-st......70
5 ROOMS.
1500 E. 72d-st......$80
6833 Cornell......100
Call Mr. Rich.
M. HOFFMAN & CO.
6753 Stony Island, 2d fl. Dorch. 6000.

TO RENT—5117 UNIVERSITY-AV., 7 RMS., 2 baths, extra lav., sun par., southern exposure; heated garage; special price.
5201 Ingleside-av., 6 rms., 2 b., s. p. $125.
5200 Cornell-av., 2 and 3 rms., 2 in-a-dor beds, dressing closets, shower baths, front porch and sun parlor; 1 blk. from lake, bus line and I. C. R. R., $60-$75.
N. W. cor. 49th and Vincennes-av., 3 and 4 rooms, sun par., in-a-dor bed; 2 blks. L. 1 blk. bus line; $65-$70.
Agent on premises.
LLOYD F. KIRK & CO.
4700 Drexel-blvd. Kenwood 0215.

KITCHENETTE APTS.
1 blk. from lake, 1½ blks. to I. C. sta.; well kept, fireproof bldgs.
IMMEDIATE POSSESSION.
5200 Harper-av., 2 rms., sun parlor......$80
POSSESSION MAY 1.
5483 Cornell-av., 1 and 2 rms.......$60 to $75
5200 Harper-av., 1 and 2 rms.......$60 to $80
7100 Euclid-av., 1 rm. kitch......$55
Office open evening and Sunday.
WM. T. WOODLEY.
Hyde Park 2187. 1642 E. 55th-st.

NEW BUILDING,
5460-71 EVERETT-AV., 3, 4, 5 ROOMS OVERLOOKING LAKE, 2 BLOCKS TO I. C. EXPRESS, JACKSON PARK, ETC. READY NOW. AGT. ON PREMISES; RENT, $80 to $125.
McKEY & POAGUE, Inc.
1463 E. 53d-st. Hyde Park 2799.

SOUTH SHORE.
7108 Merrill-av., a few choice 2-3 and 4 room apts., near I. C., surface lines and lake. In-a-door beds; gas free; rent reasonable.
GEO. C. BOUR & CO.,
2000 E. 71st-st. Midway 0877.

SOUTH SHORE.
70th and Oglesby. The excl. Gordon apts. A sublease account present tenant leaving city. 3 room kitchenette, gas and ice free.
GEO. C. BOUR & CO.,
2000 E. 71st-st. Midway 0877.

TO RENT—811 E. 46TH-ST.
Excellent 4 room apts.; good light and trans.; French paneled dining rooms; front porches; ½ block to Drexel-blvd.; $75 per mo. See janitor.
MATTESON & CONRAN,
77 W. Washington-st. Central 6680.

53d and Greenwood-av.
SOUTHWEST CORNER.
4-5 RMS., SUN PARLOR.
HIGHEST TYPE APTS.
JANITOR ON PREMISES.

3-4 ROOMS.
547-59 E. 43d-st., on car line; near L; steam heat, electric light; newly remodeled bldg.; $45-$65.
HOFFMAN & BECKER.
Tel. Atlantic 0700. 360 E. 51st-st.

CHATHAM FIELDS.
Modern 2 flat bldg., newly decorated; 5-6 lge. rooms, light on all sides; sun parlors, glazed rear porches, hot water ht.; large closets; kitchen cabinets. 8226 Evans-av.

2, 3, and 4 Rm. Mod. Apts.
$67.50, $80 and $82.50.
In-a-dor Murphy beds; 18 min. exp. to loop; I. C.; new bldg. 6726-28 Cornell-av. Dorchester 2847.

HAMILTON PARK 8 ROOM
modern apt.; all outside rms.; large grounds; yard; private pch.; $90; immed. poss. Call 2d apt. 7304 Yale-av. Vincennes 1551.

TO RENT—DETACHED 3 APT., 2043 E. 72d-pl., high grade, 6 rms., 2 ba., 2 sun parlors; poss. now.
A. G. MAHONY & CO.
5221 Harper-av. Hyde Park 0048.
TO RENT—5 RMS., HEATED, SUN LIGHT flats; enamel kitch. and bedrms.; inlaid floors; frt. and rear porches; garage; nr. surface and I. C.; $55-$60 a month. 10929 S. State.
TO RENT—4 AND 5 RMS.; $65-$70; LARGE, light rooms; newly decorated; ideal location; 6202 Dorchester-av., 1369 E. 62d-st. See janitor or Real Estate Management Corporation, 111 W. Washington-st. Main 2603.

1238 W. MARQUETTE-BVD.
Corner, 5 light rms. steam heat, facing park; janitor serv.; newly dec.; im. poss. Prospect 4133.

New English Court Bldg.
5 rooms, sleeping porches, high grade; $80. Apply owner, 1st apt., 5608 Wabash-av.

TO RENT—7203 STEWART-AV., A 4 AND 5 rm. flat in a mod. bldg., with lge. light rms.; nr. good trans.; with nice lge. yard for children; reas. rent. See janitor.
TO RENT—1520-22 E. 62D-ST., 1ST AND 3rd; sun par.; 5 rms.; $82.50; 1 blk. I. C., "L," surf., ½ blk. Jack. Pk. Ph. Fairfax 1804.
TO RENT—5 ROOMS, SUN PARLOR, screened porch, 5 clothes closets, 3 blocks to I. C., ½ block Jackson Park; price $110. 6757 Cornell-av. Hyde Park 9448.
TO RENT—6704-12 RIDGELAND-AV. BEAUTIFUL 4 room apts., sun parlor, large, light rooms; $80-$90. GLATT & PRICE, 6831 Stony Island-av. Dorchester 8800.
TO RENT—5 RM. FLAT, $85; FINE VIEW from porch; I. C. trans.; janitor. 4652 Lake Park-av. Owner, FADNER. Sunnyside 4920. See Cooper.
TO RENT—4931 MICH-AV., 1ST APT., 5 rms., st. and elec.; $60. COLEMAN & CO., 4729 S. State-st. Drexel 1800.
TO RENT—$60; 4727 INDIANA-AV., 3D; large, light, mod. 5 rm. apt.; imm. poss. DAVID LEVI, 4707 Indiana-av.
TO RENT—5704 MARYLAND-AV., 2D—4 rear rms., real kitch.; nr. surf., U. of C.; share bath; $47.50, inc. gas, elec. Mid. 5816.
TO RENT—1007 E. 72D-ST., 5 LARGE, beau. mod. rms., cor. bldg., lgt. See janitor or painter.
TO RENT—4410 GRAND-BLVD., 7 RMS., sun parlor, 2 baths, $130. WM. KIRA & CO., 4.. E. 47th-st.
TO RENT—3 RM. APT., ELEC. ELEVATOR, surf., L, bus, I. C. R. R. trans. 562 Oakwood-blvd. Ph. Douglas 6506.
TO RENT—6009 PRAIRIE-AV., 3D, 4 RMS., 2 bedrms., private porch.
TO RENT—7632 EGGLESTON-AV., 4 RM. apt., mod., $55. Tel. Owner, H. P. 0115.
TO RENT—MOD. 4 RM. APT., 6168 NORMAL-blvd.; furn. ht. Normal 8442.
TO RENT—4514 LAKE PK.-AV., 7 RM., very light, spacious, mod.; $110. Ken. 6730.
TO RENT—7458 STEWART-AV., 2D APT., 5 large, light rooms; rent $70. Fairfax 0947.
TO RENT—7117 CALUMET-AV., 4 RMS., sun par., scr. pch.; $57.50. Vinc. 7991.
TO RENT—LRG. LT. 2D APT., 8 RMS., HOT water ht.; $90. 5607 Indiana-av.
TO RENT—2 RM. KITCHENETTE WITH latest improvements. 6543 Cottage Grove.
TO RENT—APT. BEAUT. NEW 5 RMS., steam h.; big yard. 1st, 7717 Jeffery-av.

TO RENT—FLATS—SOUTH.

NEW BUILDINGS.
Now Ready For Occupancy.
1511-27 E. 67th-st.
One room hotel apartments.
Northeast corner 69th-st. and Ridgeland-av.
3 and 4 rooms, in-a-dor beds.
$75.00-$85.00.
6742-52 East End-av.
2, 3, and 4 rooms, in-a-dor beds, etc.
$70.00-$90.00.
7342-46 Kingston-av.
2 and 4 rooms, in-a-dor beds.
$60.00-$80.00.
6733 Merrill-av.
6 rooms, 2 baths, sun parlor, garage, etc.
Southwest corner 69th-pl. and Harper-av.
2, 3, and 4 rooms, in-a-dor beds, etc.
$70.00-$90.00.
7341-45 Phillips-av.
2 rooms, kitchenette, in-a-dor beds, $62.50.
4 rooms, $75.00-$80.00.
GLATT & PRICE,
6831 Stony Island-av. Dorchester 8800.

BEAUTIFUL
NEW BLDG. IN HYDE PARK
NEAR PARK, SCHOOL, UNIVERSITY, STORES, BUS AND SURFACE LINES.
4 ROOMS.
2 BEDROOMS AND 4 BIG CLOSETS. WALL BED, EXTRA LARGE LIV. ROOM. $90 to $100.
5 ROOMS.
WALL BED AND UNUSUALLY LARGE LIV. ROOM, 5 AND 6 CLOSETS AND PANTRY. $90 to $110.
THESE APTS. ARE UNUSUAL BECAUSE OF THEIR CHEERFULLY DECORATED AND EFFICIENTLY LAID OUT ROOMS. SEE AGENT AT
5465 INGLESIDE-AV.

RARE OPPORTUNITY
One Apt. for May 1st.
5492 South Shore-drive.
Jackson Shore Apartments.
THE ONLY TEN STORY HIGH GRADE FIREPROOF APARTMENT BUILDING ON THE SOUTH SIDE.
5th floor, south. 12 rooms. 4 baths.
4 master chambers and 2 maids' rooms.
Passenger and service elevators.
Ice and refrigeration furnished.
Fronting the lake and Jackson Park.
Most ideal location in city.
Rental $550 per month.
Inspections by appointment only.
G. H. GOTTSCHALK CO.,
FRANKLIN 2800.

ELEGANT NEW 6 ROOM APT. ON LAKE SHORE AT 50TH-ST., 2 BATHS, PRIV. GARAGE; SPECIAL NEW, EXTRA LARGE 3 ROOM KITCHENETTE ON LAKE; 1 BLOCK TO 51ST-ST. I. C. STA. $80.00. AGENT ON PREMISES.
4961 LAKE PARK-AV.

New Apartments
High grade 4 rm. apts., with sun parlor and every modern convenience, in new building. One block from Jackson Park, two blocks from Lake Michigan and South Shore-dr. over which South Side bus line will soon be operating. Illinois Central express service. Now ready for occupancy. Rentals $87.50 and up. Apply agent on premises, northwest corner Crandon-av. and 68th-st., or 33 S. La Salle-st. Telephone Dearborn 5666.

4 ROOMS, $75.00.
5 ROOMS, $90.00.
Southwest corner 77th-st. and Ridgeland-av.
New building.
Fireplaces, linen closets.
Pantries, outside icing, large porches.
All outside rooms.
GLATT & PRICE,
6831 Stony Island-av. Dorchester 8800.

TO RENT—4240-48 MICHIGAN-AV., ELEGANT 4 room apt., sun porches.
4314 Grand-blvd., 6 rooms, 2 baths, sun parlor, $110-$125.
1404 E. 56th-st., 4 rooms, $75.
4740 St. Lawrence-av., 5 large, light rooms, $70.
SCHMIT & WATT,
43d and Grand-blvd. Kenwood 0236.

TO RENT—WE HAVE 8 APARTMENTS that will be decorated to suit good tenants at very reasonable rent in the building located at southwest corner of 49th and Calumet. For further information see janitor on premises, or call
K. R. BEAK & CO.,
111 N. Dearborn-st. Central 4822.

TO RENT—6031 EBERHART-AV., 3D, 5 rms., sun parl., sleeping pch.; vacant; $95.
6249 Rhodes-av., 3d fl., 5 rms., sun parlor; vacant; $90.
6251 Rhodes-av., 3d fl., 5 rms., sun parlor; vacant; $90.
6022 Rhodes-av., 3d fl., 7 rms.; vacant; $85.
SELZ & SOUTHMAN, 345 E. 61st-st.

WAGNER BROTHERS,
6236 Cottage Grove-av. Fairfax 2000.
4 rm. mod. apt.; extra in-a-door bed; new bldg.; at Marquette-rd. and Ingleside; $80.
Beaut. 3, 4, and 5 rm. apts., in new bldg., N. E. Corner 74th-pl.-Phillips; $65-$100.
4 rms. and sun parlor, 633 E. 61st.; $75.

TO RENT—FLATS—SOUTHWEST.

TO RENT—5 RMS., MODERN FLAT, HOT water ht. 2603 W. 69th-st. Prospect 1886.
TO RENT—6 RM. FLAT, MODERN; NEW bldg. 5927 S. California-av.

TO RENT—FLATS—NORTH.

NEW BUILDING.
1373-83 Greenleaf-av., 4 and 5 rm. apts., some 4s with 2 bedrms.; immed. poss. Agent on premises, or call LINO BROS., 647 Diversey-blvd. Diversey 8120 or 7853.

9 ROOM APT.
709 Roscoe-st., 2d apt.; large, light, airy rooms; beautifully dec.; ideal for large fam. Call MR. DUNN, Sheldrake 1500.

TO RENT—S. E. COR. GRACE AND PINE Grove-av.
1 4 room and sun porch, 1st fl......$85
1 5 room and sun porch, 2d fl......110
See Janitor, 3761 Pine Grove-av.

NEW BUILDING.
Northeast corner Winchester and Winona. High class 4 and 5 rm. apt.; good trans. Immediate poss. Edgewater 1334.

EDGEWATER—NEW BLDG.
4 rm. apts., near lake and Granville L; French doors, ivory paneled dining rm.; rent reasonable. See owner, 6114 Winthrop-av.

TO RENT—6818-30 SHERIDAN-RD. NEAR Pratt-blvd., modern 5 room apt., sun parlor; splendid light; near L station; immediate possession.
WILLIS & FRANKENSTEIN, 110 S. Dearbn.

SHERIDAN PARK.
4746 Malden-st.; 6 rooms and sun parlor; $125. Sunnyside 9163.

TO RENT—5 ROOM APT., N. W. COR. PINE Grove and Cornelia.
JOHN L. LITTLE.
5254 Broadway. Sunnyside 9116.

NEW BUILDING.
For Rent—5 rms., octag. sun prlrs. and slp. pchs., garage opt. Sunnyside 4308.

TO RENT—BARRY-AV., NEAR BROADWAY modern 2 room kitchenette apartment; front and rear porches, etc.; $55. Phone Main 0700.
TO RENT—ROGERS PARK, COLONIAL DUplex apts., 5 rms., sun, sleeping porch; servants' qtrs.; just like a home; close to lake. 1403 Sherwin-av. Call R. Pk. 8407.
TO RENT—5 LGE. OUTSIDE RMS., WITH sun plr. 4756 Dover. LEO J. DWYER, 7710 Sheridan-rd. Rog. Pk. 8500.
TO RENT—MODERN 3 RM. KITCHENETTE apt., furn. or unfurn.; nr. lake; excel. transp. See janitor at 919 Sunnyside-av.
TO RENT—THE ELMS—Sheridan-road's prettiest apts. at $110. S. W. cor. Pratt. Janitor 1205 Pratt. Sup. 9265.
TO RENT—BEAUT. 4 RMS., S. P.; BLK. TO lake and Granville L; bargain. 6103 Winthrop-av. See janitor.
TO RENT—6 RMS. AND SLEEPING PCH., new, daylight and up to date; $125 mo. 3d floor. 3614 Greenview-av.
TO RENT—6949 SHERIDAN-RD., 4 RMS. and sun parlor, $95. Rogers Pk. L sta; finest location N. Side, ½ blk. from lake.
TO RENT—2 AND 3 RMS. NEW BLDG., GAS FREE; 7715 N. HERMITAGE-AV., 1 blk. to L STA.; $60 to $75. FRANK 1045.
TO RENT—3728 PINE GROVE, 3 RMS., kitchenettes, door bed; desirable; 1 blk. Sheridan-rd., lake. Janitor or Central 4979.
TO RENT—4 R. APTS., 912-922 LAKESIDE-pl., east of Sheridan-rd., nr. Wilson L sta.; $85; poss. now; very choice. See janitor.
TO RENT—4 LARGE RMS., PRIV. FRONT pch.; nr. lake and L; immed. poss.; $80. Edgewater 1068.
TO RENT—BEAUTIFUL 4 ROOM APT., sun par. on the lake, $100; also 2-3 room apts. 7758 Eastlake-ter. R. P. 9840.
TO RENT—5 RM. APT. IN PLAZA HOTEL overlooking Lincoln Park, North-av. and N. Clark-st.
TO RENT—
5 room apartment, 1st floor.
3860 Ridge-av., cor. Ardmore-av.
TO RENT—3 RM. APT., STEAM HT., MOD., newly decorated; $75. 1517 Hollywood-av.
TO RENT—2 RM. KITCHENETTE, $65 AND $75. All modern. 1405 Wilson-av.
TO RENT—RAVENS.—2 RM. APT.; BEST transportation. BRENNAN, Rog. Pk. 9400.
TO RENT—3 AND 4 RM. APTS., $65, $75; 1½ blk. Wilson "L." 4425 Clifton-av.
TO RENT—5 ROOMS, 3 PORCHES, SUN p., near Loyola L, $105. Edge. 2057.
TO RENT—2645 BIRCHWOOD-AV., 1ST, 5 rms., sun parlor; $80. Rog. Pk. 2208.
TO RENT—5 RMS. AND S. PAR., E. OF Rog. Pk. L sta., nr. lake. Owner. Edge. 3921.
TO RENT—5 RMS., STM. HT., MOD., WALKing dist. 56 E. Chicago-av., nr. Rush-st.

TO RENT—FLATS—NORTH.

BAIRD & WARNER, INC.,
1349 Morse-av. Rogers Park 2400.
1106-12 COLUMBIA; 2 and 3 rms., 2 in-a-dor beds in each apt., open pch., e. of Sheridan, close to Lake, Eng. Stibgen at 1110 Columbia, 1st fl. Phone S. D. 2092.
6553 GREENVIEW, 1st and 3d, 5 rms., S. P., ex. large rms., bldg. 1 yr. old.
1711 JUNEWAY, 1st, 5 rms., s. p., sl. pch., ex. large; $100.
7622 EASTLAKE, 3-4-5 rms., all outside rms., facing lake. See engineer at 7626 East Lake.
1447-57 ARTHUR, 1-2-3 rms., gas and elec. furn., 3 rms. have 1 rm., kitchenette, din. rm., and ex. in-a-dor bed; rent reas., agt. on prem.
1125 FARWELL, 4-5 rms., 2 baths, facing lake and priv. park; light, airy rms., beautiful location; must be seen to be appreciated.
1370 GREENLEAF, 5 rms., new bldg., eggshell enamel finish woodwk., view of lake, close to trans.
1116 COLUMBIA, 3d, 7 large rms., 2 baths, shower, s. p., sl. pch., E. of Sheridan and close to lake, $200.
116 KEENEY, EVANSTON, 6 rms., s. p., sl. pch., 2 baths; $160.
6825 GREENVIEW, 4 and 5 rms., new bldg., in-a-dor bed in liv. rm., s. p.

NEW COURT BLDG.
2 AND 4 ROOMS
READY FOR OCCUPANCY.
CONVENIENT TO LINCOLN PARK.
EXCELLENT TRANSPORTATION.
AGENT ON PREMISES.
ALDINE COURT APTS.
734 to 748 Aldine-av.
2 BLOCKS NORTH OF BELMONT-AV.
PHONE BUCKINGHAM 1000.

ROGERS PARK.
NEW BUILDINGS.
If you want 2, 3, 4, and 5 room efficiency apts. in new bldg. at rental of $62.50 to $80, see the best apts. in Rogers Park at 1700 Juneway-terr.
ALSO
Extra fine 5 room apts., sun parlors, side light, French paneled dining rooms, etc., in new buildings at 1612-32 Juneway-terr. and 922-28 George-st. $100 to $115 per month.
MATTESON & CONRAN,
CENTRAL 6680. ROGERS PARK 5025.

DENIFER APTS.
Kenmore and Balmoral-avs.
4 and 5 rooms, sun parlors, 2 baths, light, gas and refrigeration included.
J. H. KRAEMER & SON,
Main 2102. 118 N. La Salle-st.

7665-7715
SHERIDAN-RD.
2-3-4 rooms; new bldg., just completed, near Howard "L"; ½ block to beach; agent on premises, or phone Rogers Park 0519.

TO RENT—3 RMS., 4706 N. RACINE....$65
4 rms., 4706-32 N. Racine......75
4 rms., wall bed, pchs., 747 Cornelia......80
4 rms., alcove, 4146 Broadway......70
5 rms., pch., 4017-21 Clarendon......95
6 rms., 903 Buena......95
B. E. HALAS & CO.
4732 N. Racine. Sunnyside 1769.

200 E. DELAWARE-PL.
7 and 8 rms., 3 baths, all outside rms.; unusual arrangement; elvtrs., doormen.
W. F. YOUNG & CO.,
Diversey 9380. 2021 N. Clark-st.

1122 COLUMBIA-AV.
7 rms., 2 baths, s. p., sl. pch., E. of Sheridan; 3 apt. bldg.; all outside, light rms.; reasonable rent.
BAIRD & WARNER,
1349 Morse-av. Rogers Park 2400.

EDGEWATER 4 ROOMS,
SUN PARLOR, $85 AND $90.
Beautiful spacious apt., nr. lake; also Bryn Mawr L station; newly decorated; private rear porches. Owner 1st, 5548 Winthrop-av.

A SNAP AT $87.50.
Brand new 5 rm. apt.; glazed slp. pch.; sun par.; light all sides; auto. ht. water; high class; quality you can't duplicate for $110; 4 blks. west Howard L just south of Birchwood. 7440 N. Robey-st.

AT CLARENDON-AV.
757 Buena, 1st, 8 rms., 2 baths, sun parlor, etc.; rent $225.
MATTESON & CONRAN,
30 N. Dearborn. Central 6680.

630 GARY-PLACE.
3-4 rm. apts., 1 bl. to lake and Addison-st.; $72.50-$100.
4500 Racine-av., 2 rooms, 2 disap. beds, chambers, new bldg., $75. Ph. Rog. Pk. 6100

RENTS REDUCED
30 5-room apts., 1640 Pratt-blvd., new bldg., now ready; Evans. exp., Morse-av. 1 blk. Clark and Broadway cars. Agent on premises.

TO RENT — COMMODORE AND GREEN Brier apt. bldgs., 550-568-559-561 Surf-st. 5 room apt.; immediate possession; day and night elevator service, refrigeration, table ice, electricity and high pressure heat included in all leases.

8 OR 11 NEW OUTSIDE RMS.
Each has lake and park view; new house of only 2 apts.; most unique, up to latest home in every way; rent $350 [was $600]. 700 Bittersweet-pl. at lake. L. V. 0325. Full com.

K. R. BEAK & CO.,
111 N. Dearborn-st., Beak Bldg. Cent. 4822.
We have a few desirable apartments to rent; will decorate; immediate possession; reasonable rent.

EAST OF BROADWAY.
643 Addison, 5 rms., 2 baths, s. p., 4538 Clarendon, 1-4, 1-6, fac. lake; immed. pos. Janitor on premises or phone Cent. 4624.

TO RENT—N. E. COR. ROSCOE AND Elaine-pl., nr. Lincoln pk., 2 blks. from lake, modern, stm. ht., with private porches; 4 and 5 rms.; $70 and $85. Cent. 3861. See janitor.

3 ROOM APTS.—845 GALT.
Large beaut. rooms. East of Sher.-rd., near beach; excel. transp.; $75 to $85 per mo., imm. poss. See janitor. Call Diversey 5580.

6 ROOMS, 2 BATHS.
7008 Sheridan-rd., large outside rms., sun parlor, priv. rear porch; 1 blk. to L and beach; decorate to suit; imm. poss.; $165.

TO RENT—ELEGANT 4 RM. APT.
Attractively laid out, new bldg., decorated, $100. 3505 PINE GROVE-AV. See janitor.
JOHN B. DeVONEY & CO.
133 W. Washington-st. Franklin 0880.

TO RENT—721, 723 BRIAR-PL., NEAR Broadway, 2-4 room apartments; $60. 2-5 room apartments; $65. All modern conveniences. Ph. Superior 5290. Mr. Johnson.
TO RENT—3 RM. KITCHETTE.; FINE MODern cor. apt.; no better for $65; poss. now; conv. to Irv. Pk. sta., L, steam R. R. and surface. Cor. 4051 N. Paulina-st.

3 Rm. Apt., 1230 Albion-av.
Large rms., extra in-a-dor. Near Loyola L and lake. Concession. Ph. Rog. Pk. 7606.

5 ROOMS—$85.00.
1457 Leland, 2d apt., 5 large, light rms. Will decorate. Sheldrake 1500.

TO RENT — LINCOLN PK. DIST., NR. Diversey, 7 large rms., sun parlor, 2 baths, ex. lav.; imm. poss. J. G. UPTON CO., 4403 Sheridan-rd. Edge. 0962.
TO RENT—ROG. PK., 3 RMS. AND KITCH. and 4 rm. apts.; 1½ blks. Howard "L" sta.; immed. poss.; $70 to $77.50; free gas. Agt. on premises. 7720-56 Haskins-st.
TO RENT—625 BARRY, 5 RMS., $65; 627 Barry-av., 4 rms., $75; 734 Oakdale-av., 4 rms., $65 and $67.50; 1403 Cuyler-av., 5 rms., $80. Theo. R. Christian & Son, 2707 N. Clark.
TO RENT—6 RM. FLAT, SUITABLE DR.'S offices. 1411 Lunt-av., at Rogers Pk. L sta. Ph. Edgewtr. 2064. Newly decorated; $90.
TO RENT—4 MODERN ROOMS, 5327 KENmore-av. Inquire janitor of bldg. or phone Lake View 9018.
TO RENT — CHOICE APTS. IN LINCOLN park and Lake Shore-dr. districts. PAUL STEINBRECHER & CO. Tribune Bldg.
TO RENT—WINDSOR-AV., 4 LARGE ROOMS and sun parlor, 3d; nr. lake. J. G. UPTON CO., 4403 Sheridan-rd. Edge. 0962.
TO RENT—HIGH GRADE 2, 3, 4 RM. APTS. in excel. Rogers Pk. dist.; new bldgs.; immed. poss. CAVANAGH, Rogers Park 8000.
TO RENT—SUBLEASE 4 ROOM APT., RENT $70; lake ¼ block, L 3 blocks; furniture for sale; best offer takes it. Sheldrake 5328.
TO RENT—7 RM. APT., MOD. IN EVERY respect; rent $120. Apply 941 Lafayette-pkwy.
TO RENT—BEAUTIFUL 2 ROOMS, CORNER apt., 3d; large and light; $60. 1651 Jonquil-ter. Rogers Park 5064.
TO RENT—4 NICE RMS., 4344 N. WINchester-av., 2d flr.; $65; blk. to L and surface line. See janitor.
TO RENT—BELMONT, 441, JUST OFF OF Sheridan-rd., 4-5 and 8 rm. apts., $80 and up. See janitor or call State 7402.
TO RENT—EDGEWATER, EAST BROADway, 8 beautiful large light rooms, modern; ½ block from L. Ravenswood 3979.
TO RENT—BYRON 1014, BLOCK TO SHERidan exp. L, 1st apt., 5 att. rooms, sun par., screen r. porch, $115. Lake View 4809.
TO RENT—WE SUBMIT MOST APTS ON the North Shore renting for $125 or more. HAROLD BRADLEY & CO. 717 N. Mich.-av.
TO RENT—702 BARRY-AV., 4 RMS., LGE. bedrm.; good trans.; $70. Edgewater 1628.
TO RENT — 5453 KENMORE-AV., 1ST, 6 rms., very attract., 2 baths, nr. lake; gd. tr.
TO RENT—7 RMS., 3 BATHS, NEAR AMbassador Hotel; im. poss. Hoyt, 41 E. Ohio.
TO RENT — 4 ROOMS, MODERN. 3521 Broadway; rent $70. Inq. janitor bldg.
TO RENT—438 ST. JAMES-PL., 5 RM. flat, $80; ½ blk. Lincoln Pk. Lincoln 4413.
TO RENT—MOD. 6 RM. FLAT; STM. HT.; elec. lt.; $65. 2153 Southport-av.
TO RENT—4 LG. OUTSIDE RMS. SUN PARlor, at lake. 1231 Jarvis-av. R. P. 3731.
TO RENT—4 LARGE MODERN ROOMS. 620 Barry-av. Inquire janitor of bldg.
TO RENT—WILL SUBLET 5 RMS., $85; possess. immediately. 731 Buckingham-pl.
TO RENT—4855 N. PAULINA, 1ST, 6 LT. rms., slp. por., h. w. ht., $90. Shel. 6147.
TO RENT — 1700 GREENLEAF-AV. CORner Paulina, in Rog. Pk. 4-5 rm. apts.
TO RENT—4 RM., 6TH FLR., 4627 WINthrop, $60. A. W. JENSEN. Irving 0319.

TO RENT—FLATS—NORTH.

4 RMS., $75.00.
MOVE IN TOMORROW.
New bldg., 1633-37 North Shore-av. Agent on premises.

7021-35 SHERIDAN-RD.
4 and 5 rms., new bldg., cor. of Greenleaf-av.; ivory trim; panel dining rms.; 1 blk. to lake and beach, 2 blks. to L sta.; immed. poss. Rent $85 to $135.

7068-7070 ASHLAND-BLVD.
4 large rms., extra in-a-dor beds; ivory trim; panel dining rms.; immed. poss.

1618-24 COLUMBIA-AV.
New bldg., just e. of Clark, 4 and 5 rms., extra in-a-dor beds, ivory trim, panel dining rms.; immed. poss. Rent $85-$115.
SCHOENLANK & KIRSCHNER,
6579 Sheridan-rd. Rogers Park 7100.

AINSLIE APARTMENTS
2½ and 3½ room apartm'nts, 900 Ainslie-st., half block to lake, half block to Sheridan-rd., four blks. north to Wilson-av. Transportation, half blk. to bus line, three blks. to elevated, three blks. to surface line; rentals $77.50 to $100. Janitor on premises.

BRAND NEW 4 RM. APTS.
Northeast cor. Oakley and Sunnyside, overlooking Wells Park, cor. apts., have in-a-dor beds, $80. 4 rms. on Oakley-av side, $67.50-$70. Large rooms, beautifully decorated, paneled dining room, mah. side board; best apts. for the price in Ravenswood.; nr. L sta. and surface cars.
READY TO MOVE IN MAY 15.
SEE AGENT ON PREMISES.
COCHRAN & McCLUER CO.,
1125 Bryn Mawr-av. Edge. 1866.

WORTH $100
PRICE $85 MO.
Where can you duplicate this? Be sure and see these beautiful brand new 4 rm. apts., large and light, on Greenleaf-av., east of Sheridan-rd., adjoining lake and park; agent on premises. Ph. Sheldrake 4261.

IMMEDIATE POSSESSION.
2 rms. and kitchenette, 824 and 826 Edgecomb-pl., 2d......$60 and $65
4 rms., 1142 Sunnyside-av., 1st......$70
5 rms., 4544 Hazel, 1st and 3d......100
5 rms. and s. p., 709 Montrose-av., 2d.. 125
V. J. CURTO & CO.,
4603 Broadway. Edgewater 1020.

4 RM. APTS., $90..
KENMORE-AV.
Choice part of Edgewater, near Bryn Mawr "L" sta.; up-to-date paneled dining rooms. Call at our office for inspection.
COCHRANE & McCLUER CO.,
1125 Bryn Mawr-av. Edg. 1866.

7722-28 N. MARSHFIELD.
3 rms., kitchenette and 2 in-a-dor beds. Modern bldg., 2½ blks. to Howard L, $70. Poss. May 1. Also 4 large rms. and s. p., $90. See janitor at 7728 N. Marshfield or Liepold & Hicks, 1569 Howard-st., Rogers Pk. 1617.

WE REDUCE YOUR RENTS.
To Rent—5501 Winthrop-av., corner Catalpa, beautiful 4 rm. apts., all outside light, large living room; new bldg.; also a few choice apts. on tenant ownership plan, small payment down, reduces rent. See owner on premises. Open till 9 p. m. Sunny. 7496.

TO RENT—1, 3 AND 4 RM. UNFUR. APTS. in new 5 story fireproof modern apt. hotel—gas, elec., windows cleaned included in rent; 24 hr. switchboard serv.; Argyle and Lawrence exp., Broadway cars and bus 1 block; decorate to suit; sharp reductions to close.
1062 AINSLIE-ST.

TO RENT—3-4 KITCHENETTES, REDUCED.
5000 Winchester-av., 1946 Argyle-st.; in-a-dor beds, sun parlors; 1 year old; low rent; close to Robey station, Ravenswood L. WM. A. BOND & CO., 25 N. Dearborn-st. Central 4693.

7 ROOM APT.
7729 EASTLAKE TERRACE.
Very exclusive apt. on the lake, including garage and private beach; building just completed; in Rogers Park.

TO RENT—900 AINSLIE-ST., NEW BLDG., ½ blk. from lake, e. of Sheridan-rd., 2 and 3 rms., with s. p.; rent $77.50 to $100. 831 Lafayette-pkwy., overlooking lake; 5 rms. and s. p., all light rooms, $110.
HARRISON AND RIEDY.
4728 Sheridan. Edgewater 0472.

TO RENT—A FEW APARTMENTS STILL available in picturesque EASTNOR MANOR, 550 Brompton-av., cor. Pine Grove-av.; conservative prices; ready for occupancy. Office at building. Buckingham 5437, or
H. O. STONE & CO.,
616 N. Michigan-av. Superior 5184.

5748 WINTHROP-AV., 4 RM.
apts., very desirable, in beautiful Edgewater; 2 blocks lake, beaches, bus, L and surface; full size wall bed in addition to large bedroom; all outside rooms. See janitor.

1124-28 PRATT-BLVD.
3 rooms and 4 rms., Murphy beds, sun parlors; rents $75 to $100. See Mr. Anderson, 1108 Pratt-blvd.
COCHRAN & McCLUER, 1125 Bryn Mawr.

559 ALDINE-AV.
Very choice 4 and 5 rm., frt. and rear porches; blk. to lake; must be seen to be appreciated. Call on janitor of bldg. C. A. CARLSON, 725 Irving Park-blvd.

TO RENT—NEW 3 AND 4 ROOM FLATS, ½ block to lake, at 636 Waveland-av.; lge. bedrooms, take twin beds; extra lge. living rooms; in the 4 room apartments, 2 bedrms. and kitchenette; fine view of lake and park; $75 to $125. Owner on premises.
TO RENT—2, 3, AND 4 LARGE, LIGHT rooms; in-a-door beds; steel kitchens; good transportation; $65 up; light and gas free; poss. May 15, June 1. S. E. Cor. Foster and Lincoln-st. UPTOWN REAL ESTATE CO. Sunnyside 2487.

NEW BUILDING.
4 rms., in-a-door bed; good location; rental $70 to $85; immediate possession.
ELWOOD WILLIAMS CO.,
1600 Montrose. Sunnyside 5700.

TO RENT — 2758 HAMPDEN-CT., 3 RMS., $100.
3640 Pine Grove, 2 rooms, $75.
See janitor or call BECKLENBERG, Randolph 6171.

NEW BUILDING.
N. W. cor. Mildred-av and George-st., 2 and 3 rm. apts., $60 to $75 per mo.; gas free. Agent on premises.

TO RENT—812 LAKESIDE-PL., ELEGANT large 4 rm. apt.; overlooking lake; reas. rent.
1264 Montrose, attr. 4 r. sun p. apt., $75. Edg. 1628.
TO RENT—ROGERS PARK. BEAUTIFUL NEW 1 room kitchenette apartment, near Loyola "L"; Murphy bed; ready for occupancy; $55. 1663 North Shore-av. Inquire at 1133 Foster-av.
TO RENT—ROG. PK., 2, 3, 4, 5, AND 6 RM. apts.; immed. poss.; $55 to $125; all new bldgs.; best location, value, and service in Rog. Pk.; permanent tenants solicited. WALLEN & SONS, 6712 N. Clark-st.
TO RENT—3 RM. APT., ST. JAMES MANOR, 2513 N. Clark-st., 1st, $65; 3d, $67.50; possession May 1.
PLOTKE & GROSBY,
2532 N. Clark-st. Diversey 5568.
TO RENT—6 RMS., STM. HT., 2D APTMT. 3949 N. Ashland, near Irving Park-blvd. $85. Apply on premises, or A. J. BROCKMAN, 111 W. Washington.
TO RENT—1726 LELAND-AV., 2D APT., 6 rms., $85; poss. now.
SHEPPLEY BROS. REALTY COMPANY, 196 N. Clark-st. Dearborn 1416.

NEW BUILDING.
4 rms. and door bed $80; near lake, Howard L. 1740 Juneway-ter. Agent on prem.

TO RENT—5 RMS. AND FRONT PCH., 1ST apt., $15 Montrose, near lake and Wilson L; poss. immed.; apt. open for inspection. $110.
TO RENT — 4247 TO 4261 BROADWAY, 3 and 4 room modern apts., $67.50 to $75.
HARRISON & RIEDY.
4728 Sheridan-rd. Edgewater 0472.
TO RENT—836 GALT-AV., ½ BLK. FROM lake, nr. Wilson-av., 3 rm. modern apt., $75.
HARRISON & RIEDY.
4728 Sheridan-rd. Edgewater 0472.
TO RENT—ROGERS PARK—4 RMS. AND S. P., 2 blks. lake and Loyola "L" only $80. Mr. Dillon, 6601 Sheridan-rd. Rog. Pk. 4501.
TO RENT—N. E. COR. BRYN MAWR AND Glenwood; 5 rms., $80; 6 rms., cor., $100; nr. "L" and schools. BRENNAN, R. P. 9400.
TO RENT—6 LARGE LIGHT ROOMS; H. W. heat; near Ravens. L., steam and surf.; $82.50. Call 1st apt. 1934 Grace-st.
TO RENT—6972 RIDGE-BLVD., ROGERS Pk., 5 lge. lt. rms., sun pl., sl. pch.; newly dec.; $100; gar. Sheld. 6645.
TO RENT—SURF-ST., 6 RM. APT., WITH 2 baths; $135. E. Gehm & Son, 524 Diversey-pkwy.
TO RENT—4626 N. ASHLAND, 2D APT., 5 rm. and sun parlor apt.; excel light and trans.; $100 per mo. Central 6680.
TO RENT—BEAUTIFUL 7 RM. ROGERS PK. 2 baths, first floor; heated garage; $185. Sheldrake 0821.
TO RENT—LARGE 5 RM. SUN PAR., SLP. porch; 2d flat; $85. 1734 Wallen-av. Rogers Park 8297.
TO RENT—5 RMS., SUN PAR. AND SL. prch. on Ridge-blvd., new bldg., ready May 15, $125. Call Rogers Park 8076.
TO RENT — 7 LARGE, LIGHT RMS., ALL imp.; nr. lake, L and trans. 708 Briar-pl.
TO RENT—2 RM. KITCHENETTE; MURPHY bed. 1716 Juneway-ter. Hoover.
TO RENT—4 RMS., WITH IN-A-DOOR BED. Price $70. Apply at 622 Cornelia-av.
TO RENT—6 RMS., 2 BATHS, NR. LAKE; screened porch. Ph. Sunnyside 1226.
TO RENT—6 LGE. LT. RMS., SUN PAR. 2d. 1418 Bryn Mawr; $115. Sunny. 6517-J.
TO RENT—4444 DOVER-ST., 5 RMS., LIGHT, open; $75 mo. Central 8624.
TO RENT—5645 WAYNE-AV., 4 AND 5 rms., porches; reasonable; open. Cent. 8624.
TO RENT—5 RMS., STEAM HEAT, 1342 Farwell-av.; poss. imm.; gentiles.
TO RENT—6 RMS., H. W. HEAT, SCREENED porch. 1228 Lunt-av. Rogers Park 7338.

TO RENT—FLATS—NORTH.

8 ROOMS.
757 Buena-av., 2 baths, extra lav., sun par., priv. rear pch.; all outside rms., of extraordinary size; fireplaces in living and dining rms.; poss. May 1. $225.
6 ROOMS.
6573 Lakewood, large outside rms.; 1 blk. Loyola express, 2 blks. lake; $92.50.
4 ROOMS.
7621 Eastlake-ter., s. p. and alcove front apt.; private beach; $110.
3757 Rokeby, large, bright rms.; excellent transportation; 2 blks. lake; $75.
959 Edgecombe-pl., new bldg.; in-a-dor bed; ready for occupancy; 2 blks. Sheridan express; $90.
3 ROOMS.
4627 Eastlake-ter., 3 rms. and kitchenette; all rms. large and bright; right on the lake; $75.
4503 N. Whipple-st., 3 rms. and kitchenette; $60.
2 ROOMS.
6510 N. Ashland, living rm. with in-a-dor bed, s. p., dining rm. and kitchenette; $57.50.
BURT R. KIELY,
801 Buena-av. Wellington 3460.

COLUMBIA MANOR BEAUTIFUL
Tenant Ownership Bldg.
1630-36 COLUMBIA-AV.
Rogers Park's most beautiful co-operative bldg. We have available 1 beaut. 4 rm. apt. with large living room 14x22, spacious bed chamber 12x18, extra built-in bed in living room, 6 large closets; all old ivory and mahogany woodwork, built-in cabinet wardrobe, and many other features not found in other buildings. If interested, no matter what distance you may have to come, be sure and see this one, the last we have to offer.
Columbia Manor Beautiful,
1630-36 Columbia-av.
Office of the Building.

Surf Manor Apts.
438-48 SURF-ST.
Only two 4 room apartments still available for immediate possession.
Located in best residential section of Chicago, opposite Surf Hotel; large rooms, unusually light, decorated in ivory enamel and mahogany; tiled wall bathrooms, built-in tubs, showers, all modern conveniences, ½ blk. to Lincoln Park golf course, bridle paths, yacht harbor; 15 minutes from Loop. Agent on premises.

501-519 DEMING-PL.,
NEAR LINCOLN PK.
20 MINUTES TO LOOP.
2-3-4 ROOMS.
Excellent bargains; immediate possession; rents $65 up. See Mr. Wallbridge on premises today, 2:30 to 5:30.
BAIRD & WARNER,
29 S. La Salle-st. Cent. 8300.

ROGERS PARK APARTMTS.
Corner Pratt-blvd. and Sheridan-rd., six rooms, 2 baths; excellent transportation; one block to lake; furnished or unfurnished; immediate possession; price $140 to $150. [Silldorf.]
ELWOOD-WILLIAMS COMPANY,
6755 Sheridan-rd. Rogers Park 2141.

2-ROOM KITCHENETTE,
3D APT., 836 SUNNYSIDE.
½ blk. from Clarendon Beach, new bldg.; all modern conveniences. See janitor.
REAL ESTATE MANAGEMENT CORP.,
111 W. Washington-st. Main 2603.

5 RMS. AND SUN PARLOR.
5937 Magnolia, 1st, modern in every respect. See janitor or
ROBERT A. GUARNO & CO.,
1104 Leland. Edgewater 4000.

ROGERS PARK APTS.
2, 3, 4, 5 ROOMS.
Immediate possession.
LOW RENT FOR DESIRABLE TENANTS.
Phone Sheldrake 4848. 1200 Sherwin-av.
JACOBS & SON.
Clark and Farwell. Rogers Pk. 6831.

TO RENT—BEAUT. 5 RM. APT., HIGH class, new 3 flat bldg., overlooking bung. section in Ravenswood Pk. addition; sun par., sleep. porches; unusually lge. rms.; exc. trans. Owner on prem. Concession to June 1. 2734 Argyle-st.

PRATT-BLVD. AND LAKE.
4 large rms. and sun parlor, view of lake; 1100 Pratt, 1st and 2d; $95-$110.

TO RENT—FLATS—NORTHWEST.

NEW 4-5 RM. APTS.
RENT $75 TO $85.
Southeast corner of Ainslie and Washtenaw. Each apt. has a sun parlor; 3 blocks to Rockwell L sta. Also near Lawrence and Western surface cars. Open for inspection, or see janitor on premises.
COCHRAN & McCLUER CO.,
1125 Bryn Mawr. Edgewater 1866.

NEW BUILDING
4 room apartments of large, light rooms conveniently arranged; all face street. 3217-3225 MONTROSE-AV.
Ideal transportation; ½ block from transfer corner, 3 blocks to "L." Agent on premises or call Dearborn 5581.

RESPONSIBLE FAMILY
WITH CHILDREN
may rent this beautiful 6 room sun parlor apt.; h. w. ht.; strictly modern with private sun porches; rooms large and light; 1½ blocks from transportation; $85. Phone Buckingham 0010 for key.

TO RENT—NEW BLDG., ONLY A FEW 2 rm. in-a-door bed apts. left; also one 4; rents low as $55 per month. THE WM. YESCHEK CO., 3356 Lawrence-av. Juniper 6400.
TO RENT — 4 RM. APTS., NEW BLDG., every modern convenience; open fireplaces, built-in sideboards, in-a-dor bed, children's playroom in basement. N. w. corner Pensacola and Campbell-avs. Agent on premises or call Main 3757.
TO RENT—MODERN 6 RM. FLATS, 1½ blks. to "L" sta., 1st and 2d floors, $83 and $90. J. R. WILLIAMS & CO., 2406 Lawrence-av.
TO RENT—BEAUTIFUL 2 AND 3 ROOM apts., k. and d., new fireproof bldg.; price reas.; good trans.; 15 min. to Loop. Call at 4345 Irving Park-blvd.
TO RENT—5 RMS., STEAM HEAT, SUN parlor beautiful Ravenswood section; excellent trans.; only $75 to right party. 2540 Carmen-av., 2d.
TO RENT—3 ROOM FLAT AND KITCHENette; southwest corner Argyle and Troy; immediate possession. Owner on premises or call Dearborn 7244.

SEE THIS BARGAIN FIRST.
Brand new 5 room apt., $80; garage, $10. Western-av. 1 bl., golf. 3 bl. 2442 Bryn Mawr.

TO RENT — S. E. CORNER MOZART AND Montrose; attractive 4 and 5 rm. apts. May 1; reas. See janitor or SIDNEY L. ..EIN & CO., 11 S. La Salle-st. Randolph 1108.
TO RENT—4635 N. MONTICELLO, ATTRAC. 5 rm. apt., 2d fl., all outside rms.; s. porch; stm. ht., excel. locality; gd. trans.; $85.
TO RENT—5 RM. FLAT, 2D FLOOR; NEW, modern, h. w. ht., corner. Phone Mansfield 2042. 1701 N. Austin-blvd.
TO RENT—PALMER-SQ., 4 RMS., MOD.; steam heat; $65; also 5 rm. apt., $75. 3253 Palmer. Phone Belmont 0230.
TO RENT—4 ELEGANT LARGE ROOMS. 4856 Washington-blvd., cor. Lamon-av.; imm. poss. See janitor.
TO RENT — CHILDREN WELCOME; BIG yard; 6 rms., slp. pch., sun p., in 3 apt.; $90. Call at office. 2600 Devon. R. P. 0992.
TO RENT—6 RM. FLAT, H. W. HT.; GArage; latest improvements. 3046 Davlin-ct. 1357 Blackhawk-st. Brunswick 2488.
TO RENT—MOD. 6 RM. AND SUN PARLOR, 2d floor, h. w. ht., good trans., $75. 4736 N. Sacramento-av. Juniper 5124.
TO RENT—6 RM. APT., STM. H., SLP. PCH., everything modern; good trans. 4842 N. Avers-av.
TO RENT—4 RM. STM. HEATED APT.; imm. poss.; 2 blks. to R. R.; $60. 4814 Hutchinson-st.
TO RENT—3277 WRIGHTWOOD-AV., 7 LG. light rms., hot wat. ht., janitor service; ideal trans. Ph. Albany 1753.
TO RENT—FINE 4 RM. APTS.; EVERY modern convenience; in-a-dor beds. 2577-83 Montrose-av., nr. "L." Call Main 3757.
TO RENT—4 ROOM APARTMENT; LARGE size rooms; close to Northwestern Ry. 3834 Roscoe-st., first floor.
TO RENT—STRICTLY MODERN 5 ROOM flat; large, light rooms; h. w. ht.; excellent transp.; $80. 2d floor. 2416 Cullom-av.
TO RENT—NEW 5 RM., SUN PARLOR AND sleeping porch apartment. 5139 Christiania-av. Irving 0504.
TO RENT—4 ROOM APTS., NEW BLDG., 4951-55 N. Sawyer-av.; $68-$75; fireplace, etc. Edward Eggert & Co., 4811 N. Kedzie.
TO RENT—MODERN 5 RMS., H. W. HEAT, sleep. pch., range; $70. 2d flat. 1736 N. Mason.
TO RENT—NEW 6 ROOM FLAT, SLEEPING porch, separate hot water plant; good transportation. 4025 Kenneth. Keystone 4223.
TO RENT—7 RM. STM. HTD. APT., VERY lg. rms.; $75. 2447 N. Albany. Bel. 1889.
TO RENT—4 RM. AND S. PAR., STM. HT. apt.; reas.; s. e. cor. Sunnyside and Kimb.
TO RENT—MOD. 6 RM. HEATED FLAT. 5342 Leland-av. Kildare 6022.
TO RENT—4832 N. HAMLIN, 5 RMS., glazed sleeping porch. Juniper 8333.
TO RENT—MOD. 5 RM. FLAT, STOVE; poss. now. 2946 N. Spaulding-av. $50.
TO RENT—5 RMS., NEW; HOT WATER HT., sleeping porch; $70. 1736 N. Mason-av.
TO RENT—3333 FOSTER-AV., 3D APT., 4 rms., mod., $72. See jan.
TO RENT—5 R., BATH, STEAM, GAS, ELEC. $47.50. 1681 Milwaukee. Corbin Main 4741.
TO RENT—4705 LONG-AV., 1ST, 4 RMS., stm.; new bldg.; A1 trans. Palisade 2682.
TO RENT—NEW 6 RM. APT.; JUST COM.; 2700 N. Mozart, near Logan-blvd.
TO RENT—6 RM. MOD. APT., S. PAR., SLP. pch. 4852 N. Rockwell. Ph. Ravens. 7999.

TO RENT—FLATS—WEST.

TO RENT—2 ROOM KIT. APT., WALL BED. $55. 164 N. Cicero-av. Austin 1397.
TO RENT—BEAU. 4 RM. APT., EXTRA LG. sun parlor. 4701 Park-av. Janitor.
TO RENT—3 RM. MOD. APT., IN-A-DOR bed. 3401 Franklin-blvd. See janitor.

TO RENT—FLATS—WEST.

WASHINGTON-BLVD. AUSTIN
To Rent—Ready for occupancy, several very choice 4 and 5 room apartments in the attractive new, high grade building at N. W. cor. of Washington-blvd. and Pine-av. [central Austin]. Studio windows for each apartment; also extra Murphy master in-a-dor bed. Finished in French gray, ivory, and white enamel. Must be seen to be appreciated. Bus service on Washington-blvd. after July 1. Open for inspection. Agent on premises.
GENERAL REALTY CO.,
10 S. La Salle-st. Main 3933.

PARKSIDE APTS.
CENTRAL PK.-BLVD. AND MADISON.
3 and 4 rm. apts.; in-a-dor beds.
5 rooms with sun parlor.
Overlooking Garfield Park.
Finest appointments throughout.
Agent on premises.
H. V. SULLIVAN. Nevada 6804.

ROOMING HOUSE.
34 rooms, 3d and 4th flrs.; excellent location; light, steam heat, elec. light, hot water; will decorate; opposite new Juvenile Court bldg.; $250 mo.; might divide. GORDON STRONG & CO., 209 So. State-st. Harrison 8191.

NEW BUILDING,
S. W. Cor. Madison and Leamington.
Possession June 1st, in high grade building, 3 and 4 room apartments; In-a-Dor beds; with all the latest appointments. Agent on premises, or J. M. BROWARSKY & CO., Room 854, 29 S. La Salle-st. Phone State 5621.

A FEW MORE BEAUTIFUL 4 AND 5 ROOM APTS. TO RENT FACING COLUMBUS PARK. 421-25 S. CENTRAL.

WATSON APARTMENTS.
ATTRACTIVE PRICES.
Cor. Jackson-Central Park-blvds., 6 rms., 2 bedrms.; 7 rms., 2 baths; most desirable; Gentiles. Owner on prem. Kedzie 3170.

K. R. BEAK & CO.,
111 N. Dearborn-st., Beak Bldg. Central 4822.
We have a few desirable apartments to rent; will decorate; immediate possession; reasonable rent.

TO RENT—WARREN-AV., WEST CAL.-AV., 2d flat 6 rooms; modern; furnace; adults; 4 or less.; $60; references; possesion May 5. Address F 375, Tribune.
TO RENT—MOD. 5 RM. APT.; LGE., LIGHT rms.; h. w. heat, janitor serv., newly dec.; nr. Oak Pk. L sta.; $80. 653 N. Central. Apply 2d apt. Columbus 7153.
TO RENT — 4753 PARK-AV., 2D FRONT, high class 2 room apt. in 2 yr. old bldg.; in-a-dor bed, etc.; rental $60; poss. May 1. G. H. GOTTSCHALK, Franklin 2800.
TO RENT—6 RM. STM. HTD. FLAT, 3128 Warren-av.; hot water; janitor serv. Apply M. Cohn, Kedzie 2772.
TO RENT—6 RM. FLAT, NR. MEDICAL center, suitable for renting rooms; reasonable rent. 1409 W. Monroe, 3d apt.
TO RENT—HIGH GRADE 4, 5, AND 6 RM. apts., 901-911 Washington-blvd. See janitor on premises or call State 4221.
TO RENT—2 5 ROOM FLATS, SUN PARL., 2d and 3d floor, 3111 Franklin-blvd. Rockwell 5586 or see janitor.
TO RENT—2955 WARREN-AV., 4 RM. APT., stm. ht.; 1st floor; will decorate. Rent $55. Rockwell 5982.
TO RENT—TWO 8 RM. MOD. APTS., 3526 W. Jackson-blvd. Phone Monroe 1518, or inquire janitor on premises.
TO RENT—2638 W. JACKSON-BLVD., STM. ht., hot water, janitor service; $80.
TO RENT—5042 ADAMS-ST., NEW 5 RM. apt., $95; shower; stm. ht. Kedzie 9318.
TO RENT — 2813 WASHINGTON-BLVD., 7 light mod. rms. 3d. Will de.. Janitor.
TO RENT—2 BEAUT. 6 RM. FLATS. 2144 Van Buren-st. Modern. Central 1945.

TO RENT—FLATS—SUBURBAN.

92 KEENEY-ST., EVANSTON
6 BEAUTIFUL LARGE RMS., SP. BREAKFAST PORCH, FRIGIDAIRE ICING, ULTRA MODERN IN EVERY RESPECT. VIEW OF LAKE FROM EACH ROOM. AGT. ON PREMISES.
BAIRD & WARNER, INC.
1349 MORSE-AV. ROGERS PARK 2400

Evanston 7 Rm. Apt.
BEST VALUE IN EVANSTON.
Large, light rooms; 2 baths, sun parlor; open fireplace; overlooking lake; 18 months or more on lease. 524 Sheridan Square. Ph. Evanston 3974.

TO RENT—BEAUT. 6 RM. APT., LARGE sun parlor, all large light rms., 1 blk. to all trans.; $115 per month. 1222 Elmwood-av., Evanston. Ph. Evanston 3128R.
TO RENT—FIVE ROOM APARTMENT; NEW building, s. w. corner Oak Park-av. and Erie-st., Oak Park, $115 mo. Apply janitor.
TO RENT—7 R. COR. 1ST APT., $80; FURnace. Inq. 407 N. Humphrey, Oak Park.
TO RENT—5 RM. FLAT; H. W. H.; COR. location. Phone Oak Park 3374-J.
TO RENT—815 LAKE-ST., O. P., 5 RM., S. par., in-a-door bed. Armitage 7420.
TO RENT—18 W. WASHINGTON-BLVD., Oak Pk., 6 rm., h. w., best trans., scr. pch.
TO RENT—5 RM. MOD. FLAT; STEAM HT. Ex. trans. M. Walter, River Grove, Ill.

TO RENT—FURNISHED FLATS.

South Side.

NEW FIREPROOF BLDG.
1 RM. & KITCHENETTE.
St. Regis, 4041 Ellis-av., near Ellis-av. station Kenwood L; phone service; all conveniences, free light and gas; one vacancy today, $70.
PHONE OAKLAND 2470.

KITCHENETTE APTS.,
4257-59 Grand-blvd.
Attractive one-room suites, completely equipped for housekeeping; priv. bath, maid, tel. and elev. service; $14.00 wk. up.
PHONE 2604 OAKLAND.

TO RENT—ROSELAND APARTMENT HOtel, 4420-26 Michigan-av. Large front rms. with sun parlors and kitchenettes. Also rooms with or without kitchenette. Completely furnished, linen and maid service included. Price very reasonable. Call at hotel office or ph. Drexel 0517 or 0527 or 0529.

STRATHMORE APARTMENTS,
1410 Hyde Park-blvd. To Rent—High class furnished apts., $115 per mo. up; 1 now open; finest location S. Side; ex. trans.; I. C., surf., bus. Atlantic 2663.

TO RENT — COMPLETELY FURNISHED apt., beautifully located, near So. Shore Country club, lake, I. C. station; four large outside rooms and sun room; available until Oct. 1; $135 monthly; adults; ref. required. Phone H. Pk. 7803 for appointment.

KENWOOD APTS.
6318 KENWOOD-AV. DORCHESTER 7600.
New fireproof building, 2 room kitch. apts., near Jackson Park, I. C., L. Rent $80-$95.

TO RENT—DREXEL-SQ FURNISHED APTS 810 Hyde Park-blvd. at entrance Washington, bus to the door; 2-3-4 room kitchenette apts.; gas, electric and linen furnished; $60 and up per mo. Tel Kenwood 0940.
TO RENT—EXCEPTIONALLY SPACIOUS 2 rm. suite with bath, 3 closets; attractively furnished; wonderful outlook; 1 blk. from lake, I. C. trans. Kenwood Hotel. Phone Oakland 6703.
TO RENT—5502 HYDE PARK-BLVD., 1ST floor, 7 rooms, screened porch, 1 blk. from Jackson Pk. and beach; convenient to bus lines and all trans. Midway 1433.

4 ROOM COR. APT.
On blvd., attrac. furn., in-a-dor bed; priv. pch., linen, silver. Keys at 6506 Ellis-av.

TO RENT—COR. APT., 2 LG. RMS., KIT., bath; wall beds; mod.; nr. beach, surf., I. C. exp., 12 min. loop. 1435 E. 53d-st. Ph. H. P. 9680.
TO RENT—ABOUT JUNE 1 TO OCT., COMpletely fur. apt. 5 rms., all outside, piano, vict., sil., linen included; 1 blk. to park; reasonable to good party. Fairfax 3577.
TO RENT—5 RMS., BEAUTIFULLY FURN. June to October; sun parlor and sleeping porch; reas. to responsible people. Mid. 7623.
TO RENT—4104 MICHIGAN-AV., FURN. frt. apts., 2 rms., tile bath, shower; ready to live; $18-$20 a wk.; spec. mon. rates.
TO RENT—SEE ME FIRST; 3 RMS., KITCHenette, new bldg., up to date; Gentiles; adults only. 642 E. 50th-pl. Drexel 5138.
TO RENT—GREENWOOD, 6108, NICELY furn. 4 rm. apt., $15 wk.; free light and gas; nr. U. of C., surf., I. C., L. Fairfax 6974.
TO RENT—UNUSUALLY LIGHT COMFORTable newly furn. apt., 4 rms., for mo. or 6 wks.; very reas. Ph. Engle. 1133.
TO RENT—BEST EQUIPPED KITCHENETTE apts. in Kenwood, faces lake, 1 blk. from I. C. R. R. 4644 Lake Park-av.
TO RENT—JULY-AUG., 7 RMS., ALL LT., 2 baths; I. C., surf., 3 blks. lake; $150 mo. 5201 Blackstone, 1st. Hyde Park 7737.
TO RENT—FURN. COMPLETE, 6 RM. APT., 2 baths; facing lake and Hyde Park-blvd.; from 15th of June to Oct. 1st. Dorch. 6660.
TO RENT—OAKENWALD, NR. LAKE, 2-3-4 rms., priv. baths, in-a-dor beds, sun p., elec.; L. I. C., surf. Atl. 0270.
TO RENT—5513 CORNELL-AV., 6 RM. APT. Sun parlor, 2 baths, nr. Lake and Park, I. C. Adults. Midway 3113.
TO RENT—3841 GRAND-BLVD., LOVELY furn. 3 rm. apts., 2 beds, phone; blk. Ken. L sta., bus to door; free maid serv.; $21 wk.
TO RENT—UNTIL FALL, BEAUTIFUL apt., 4 rooms and porch. 933 Hyde Park-blvd. Open Fri., Sat., Sun. Rogers.
TO RENT—750 E. 46TH, APT. 32, FURN., coziest 2 rm. in city, mod., priv.; adults.
TO RENT—4 RMS., FURN. S. SHORE, I. C., $90. June-Oct. Ph. Hyde Pk. 8672.
TO RENT—3 OR 4 RM. APT., WELL FURN. A1 ref., sl. couple pfd. May 15. Drex. 7009.
TO RENT—524 E. 61ST, 6 RMS., MOD. furn apt.; piano; $25 per wk. H. P. 9152.
TO RENT—371 E. GARFIELD-BLVD., 2 RM. furn. kit. apt., nr. "L"; reas. Norm. 0510.
TO RENT—ELEGANTLY FURNISHED 4 r. apt. 1325 E. 64th, 1 b. I. C., bus, L.
TO RENT—835 E. 63D-PL., 4 RMS. FURN., all light, clean.
TO RENT—4220 ELLIS-AV., 4 LGE. RMS., bath, and slp. par.; $100 per mo.
TO RENT—5041 DORCHESTER, 2 RM. KIT., shower bath; $85; nr. I. C., surf., and bus.
TO RENT—1545 E. 61ST-ST., 2D, 6 LT. rms., 2 baths, 2 pchs. H. P. 4541.
TO RENT—5 R. FURN. APT., 3 CLEAN beds; 1 blk. I. C., 47th sta. Calumet 2344.
TO RENT—3 RMS. COMP. FURN., L, SURF. Wash. Pk.; reas. Wm. Kirk, apt. 404 E. 47th.
TO RENT—BEAUT. 4 RM. FUR. APT. FOR 5 mo. 509 E. 48th-st. Oakland 3558.
TO RENT—2 RMS. AND BATH, ALL CONven.; gd. trans. 3964 Langley, cor. Oakwd.

TO RENT—FURNISHED FLATS.

South Side.

TO RENT—ATTRACTIVELY FURN. 3 RM. apt., including piano, in modern building; all outside rms., overlooking lake; in-a-dor beds; 15 min. to loop on I. C. 47th-st. surface; possession at once; rent reas. Ph. Drexel 6282 after 7:30 p. m. for appointment, all day Sunday.

North Side.

KELLSHORE
738 IRVING PARK-BLVD.
Completely furnished kitchenette apts.; good transportation; references required.

TO RENT—ATTRACTIVELY FURNISHED 6 room apartment with very large sun room, 2 baths, with vault shower; all rooms overlooking lake; ½ block from Edgewater Beach; refrigeration, light and gas furnished. Elevator service. Telephone Sunnyside 9466. Will rent furnished or unfurnished; immediate possession.

LINCOLN APARTMENT
IN BEAUTIFUL ROGERS PARK.
1 to 4 rm. apts., inc. maid serv., gas, light, linen; $50-$125 mo.; bach. apts. $40-$65 mo.; wkly. rates; nr. lake N. W. R. R., sur., "L" trans. 1648 Lunt-av. Rog. Pk. 0900.

TO RENT—1 AND 2 ROOM APTS., COMpletely furn. and newly decorated; $57.50 and $75.00; 3 blks. to lake and bus line; 2 blks. to Bryn Mawr L sta., 1 blk. to Broadway car. 5964 Magnolia-av. Telephone Edge. 1549.

REAL INDIVIDUAL APTS.
Completely furn. 1, 2 and 3 rm. kitchenette apts., having large, light, outside liv., dining and dressing rms.; private bath with showers; $75 up, incl. light, gas; 2 blks. Argyle exp. 4878 Magnolia. Sunnyside 6745.

MAEBURNE APTS.
7605 Bosworth-av. Rog. Park 8870.
Beautifully furnished new 3 and 4 room apts. in Rogers Park, 2 blocks to Howard "L" and lake; reasonable rates on leases.

HIGHLANDS APT. HOTEL.
1-4 rms., furn. comp. for hskpg.; $65-$175 mo.; incl. light, gas, serv.; nr. lake and Birchwood L sta.; make reservations now. 7455 Greenview-av. Ph. Rogers Park 6100.

Sheridan Shore Apt. Hotel.
New building, 647-49 Sheridan-road, 2 and 3 room apts., overlooking lake; furnished and unfurnished; very modern; excellent transportation. Prices attractive.

TO RENT—BELMONT, BLK. FROM SHERIdan, attractive 4 rm. apt., complete kit.; my home; books, pictures, new bldg.; near lake, golf course; $125; will sell furniture. Call Graceland 5016, between 10 and 2.

LAKELAND APARTMENTS,
811-33 Galt-av., 2-3-4 rms., comp. furn., $100 up; ½ blk. Clarendon beach, lake. Sun. 3310.

1010 SUNNYSIDE-AV.
4 rm. s. frt. apt., orient. rugs, victrola; fine furniture; nr. lake, bus, L, sur.; immediate possession; $115. West 0713.

LEANDER APTS.
New, eleg. furn. 4 rm. apts.; silver, linens, Victrola; 2 blks. Wilson sta., surf., or bus. 1249 Leland-av. Edg. 5259.

FRONTENAC APTS.
Completely furnished high class 3 to 6 rm. apartments with kitchens; references required. 725 Irving Park-blvd. Lake View 7672.

FERNWOOD APT. HOTEL.
4 ROOM FRONT APT. WITH SUN PAR.
3 ROOM KITCHENETTE APARTMENT.
Completely furnished. 4048 Sheridan-rd.

GLENGYLE APT. HOTEL.
941 Glengyle-pl., overlooking lake; finely funished 2 and 3 room kitchenette apts.; $80 to $145 per month. Sunnyside 4820.

TO RENT—836 GALT-AV., 3 RM. APT., ½ blk. from lake, nr. Wilson-av., completely furnished, $115.
HARRISON & RIEDY.
4728 Sheridan. Edgewater 0472.
TO RENT—ATTRACTIVELY FURNISHED light apartment; 4 full rooms, Rogers Park, close to transportation; $125; immediate possession. Inquire Sheldrake 2991 or Evanston 3574-J.
TO RENT—MODERN FURN., NEWLY DECorated 4 rms. and sun par., cor. apt., nr. Argyle L sta.; $125 mo., or will sell furniture with lease, easy terms. Edgewater 2335 or Ravenswood 6521.

JUNIA COURT APTS.
Irving Park-blvd. and Kenmore-av., blk. from Sheridan-rd. L sta.; 2 and 3 rm. apts., completely furnished; $60-$77.50.

TO RENT—MAY TO OCT. 1, FURNISHED apartment, 5 rooms and sun parlor; North Side. Call Sunnyside 5159. Reasonable to responsible parties.

SWANVILLE APTS.
2 and 3 room furn., light, gas, linen. 707 Brompton-av., at 3550 Broadway.

TO RENT—N. STATE, NEAR AMBASSAdor Hotel and lake; 6 lge. light rooms, 2 baths, newly dec., reasonable lease till Oct. or longer. Ph. Sup. 2287 or Dearb. 4000.
TO RENT—FURNISHED 5 RMS., SO. APT. D Majestic, 25 E. Walton-pl.; 2 bedrooms and servants' quarters, new grand piano. $125 mo. May 1 to Nov. 1.
TO RENT—1243 ROSEMONT, 6 LG. ALL outside rooms, scr. porch, well furn., piano, Victrola, linen, etc.; September or longer; nr. surf., bus. Loyola L. Sheldrake 4345.
TO RENT—MARR. COUPLE WILL SHARE nicely furn. apt. with congenial married couple; reas.; good trans.; in Ravenswood. Edge. 8865 a. m. or Juniper 0813 p. m.
TO RENT—VERY PRETTY 2 RM. APT., newly decorated, in-a-dor bed and day bed. Extra closet and bath; real kitchen; excel. trans.; reas.; imm. poss. 723½ Barry-av.

NEAR DRAKE HOTEL.
Modern, artistically furn. 6 rm. apt. and sleep. porch, nr. bathing beach. Ph. Sup. 0767

TO RENT—4 RM. APT.; COZY, WELL furn., light, airy rooms; to Sept. 1st; grand piano; conv. to trans., lake, and park; $90. Phone Wellington 4610.

OPP. LINCOLN PARK.
321 Belden-av., 2d, 4 rms. and sun par.; comp. furn.; linen, silver; $150. Linc. 4966.

HIGHLAND ANNEX.
7620 Sheridan-rd., 2 and 3 rm. kitchenettes. Everything included; Howard exp.

TO RENT—EXCEPT. WELL FURN. 3 RM. apt. with sun parlor and slp. porch; nr. park, lake, and golf links; ex. trans. 3633 Pine Grove-av.
TO RENT—BEAU. 2 RM. AND KITCHENette, N. Linc. Pk.; every conv.; truly a bargain at $85; must be seen to be appreciated. Apply Thompson, 1647 N. Wells.
TO RENT—BEAU. 4 RM. WITH BEDRM. and In-a-dor bed; shower; furnished completely with overstuffed furniture; blk. from lake. $115. Sheldrake 3939.
TO RENT—BEAU. FURN. 4 RM. APT., BLK. from Edgewater Beach Hotel, $125. Ph. Edgewater 7107. 5342 Kenmore. If you call mornings phone Sunnyside 1703.
TO RENT — HANDSOMELY FURNISHED 7 room apt., all outside rooms, yard, porch, near lake May 1 to Nov. 1; ideal for summer. Phone Edgewater 2273.
TO RENT — 5022 WINTHROP, ARGYLE sta., 4 beaut. rms.; 2 in-a-dor beds; 1 bedrm.; $125; s. par. Sunny. 7809.
TO RENT—3 RM. BEAUTIFULLY FURN., large rms., real kitchen, $100 per month. Call Superior 7004. 1243 N. Dearborn. Field.
TO RENT—2D APT. FURN., 6 RMS., SLPG. porch, on lake, nr. Loyola station, bus and surf.; $200 a month. Rogers Park 8988.
TO RENT—300 SIGEL-ST., 5 LG. LT. RMS., 2 bdrms., lg. ktn., piano; "L" and surf.; other rms. Diversey 7634.
TO RENT—HIGH CLASS MODERN LARGE sunny 4 rm. apt., furn. complete; Kenmore and Foster; $115. Call Sunnyside 7429.
TO RENT—FURN. 5 RM. APT., SCREENED porch, all outside rms.; adults; gentiles, Rogers Park 8976.
TO RENT—FOR SUMMER, ATTRACTIVE 7 rm. apt., 2 baths; nr. Lincoln Pk. and lake; walking distance. Superior 3102.
TO RENT—4246 SHERIDAN-RD., 2 ROOM apt. complete in artistic Buena Terrace. Miss Goodwin. Buckingham 0300. Apt. 321.
TO RENT—BEAU. FURN. 4 RM. APT., NEW bldg.; all outside rms.; June to Oct.; adults only. Sheldrake 4210.
TO RENT—BEAUT. FURN. 5 RM. SUN parlor apt., June 1 to Oct. 1. Sheldrake 2032. 1330 Elmdale-av.
TO RENT—1246 SUNNYSIDE, NR. MALden, 3rd; except. and compt. furn. 5 rms.; 1 yr.; imm. poss.; no children. Edge. 5915.
TO RENT — 2 RM. APT., NICELY FURN., wonderful location on lake. INGRAM, 904 Winona-av.
TO RENT—6 RM. FURN. APT.; DESIRAble location; nr. lake; walk. dist. loop; ex. trans.; $85 mo. Inq. 1st apt., 21 Bellevue-pl.
TO RENT—5036 KENMORE; ELEGANTLY furn apt.; 2 rms.; comp.; elec., gas; 1 blk. bus and L exp.
TO RENT—8 LIGHT, AIRY RMS., 3 BATHS, southwest exposure for 3 or 4 months. Superior 3456. 200 E. Delaware-pl.
TO RENT—VERY REAS. 3 ROOMS AND kitchenette, 2 blks. Howard L, 1 blk. Northwestern; near lake. Rogers Park 6439.
TO RENT—UNUSUAL ATTR. 3 RM. APT., in-a-dor and extra bedrm.; lrg. closets; Oct. lease. Buck. 0300, Apt. 104. Sup. 8281.
TO RENT—933-35 CRESCENT-PL., 3 RM. apt. for 3 or 4.
TO RENT—3 OR 4 R. KITCH'ETS. COMP.; maid serv.; $25 per. 2734 Hampden-ct.
TO RENT—420 DEMING-PL., ATTR. 2 RM. kit., sun par., ovlk pk.; $110. Linc. 3030.
TO RENT—3 RM. "W-I-N-S-T-E-R" APT.; complete, cor. Winthrop and Foster. See jan.
TO RENT—1478 SUMMERDALE, APT. C.—Nicely furn. 4 rm. apt.; reas. Sunny. 4665.
TO RENT—MOD. 4-5 RM. FURN. PRIV. apts., nr. pk., beach. Buckingham 2547.
TO RENT—6 RMS., FURN. OR UNFURN.; sublease. 3156 Cambridge. Buck. 6125.
TO RENT—4 RM. AND SUN RM., BATH and dress. rm.; attr. Rogers Park 7730.
TO RENT—COMPLETELY FURNISHED 5 rm. modern apt. Reas. Wellington 0545.
TO RENT—3752 PINE GROVE, 3 RM. SUNny apt., slpg. pch., lge. yard, gar.; ref. ex.
TO RENT—KITCHENETTE APTS., $75 UP. Hotel Kenmore, Kenmore and Wilson-avs.
TO RENT—4246 SHERIDAN, COMPLETELY furn. 2 rm. apt.; $100. Buckingham 4146.
TO RENT—BEAUTIFUL NEW 3 RM. COR. kitch. apt., nr. lake; ref. Grace. 3731.
TO RENT—4700 MAGNOLIA; NEWLY FUR. 2 rm. kitchenette apt.; Wilson X, bus.
TO RENT—4 ROOM FURN. FLT., BATH, elec. Belm. L. 3243 Wilton.
TO RENT—4 RMS., S. P., ORIENTAL RUGS, piano; May 15 or before. Rogers Park 8743.
TO RENT—ATTRAC. 3 RM. APT.; ALL outside rms. 4625 N. Ashland. Rav. 6789.
TO RENT—6 RM. MOD. FUR. APTS., WALK dis., also unfur. Hoye, 41 E. Ohio. Sup. 0796.
TO RENT—933 SUNNYSIDE, NICELY FURN., 3 rms., kitchnt., extra bed. Wil. L. bus.

TO RENT—FURNISHED FLATS.

North Side.

TO RENT—FURNISHED
3 ROOM APARTMENTS,
620 ADDISON.
1 block west of Sheridan-rd. Completely equipped with imported furnishings, beautiful, spacious lobby. Finest furnished apartments in the city. Gas, light, and maid service. Near lake, car lines, bus, and golf links. $115 to $160. Inspection invited.

SHERBURNE BEACH APTS.
ON THE LAKE SHORE.
6259 Sheridan-rd., cor. Rosemont; 4, 5 and 6 room apts.; all outside light, airy rooms, overlooking the lake; elegantly and completely furnished; real bedrooms and kitchens; PRIVATE BATHING BEACH AND PARK; maid service if desired; Granville L station or bus. Telephone Sheldrake 3700.

EASTWOOD BEACH
811 EASTWOOD-AV. SUNNYSIDE 2345.
Beautiful homelike kitchenette apartments of one and two rooms, overlooking the lake; exquisitely furnished for complete housekeeping at a moderate rental; located just a block north of Wilson-av. at the lake, close to elevated and bus.

LINCOLN APARTMENT
IN BEAUTIFUL ROGERS PARK.
1 to 4 rm. apts. inc. maid serv., gas, light, linen; $50-$125 mo.; bach. apts. $40-$65 mo.; wkly rates; nr. lake, N. W. R. R., sur., L trans. 1648 Lunt-av. Rog. Pk. 0900.

THE
MATABANICK
An up to date kitchenette apt. with the best of furnishings, fully equipped for cozy housekeeping, in a superior residential section. 5511 Kenmore-av. Edgewater 6420.

451 MELROSE-ST.
NEAR SHERIDAN-RD.
Large 2, 3, and 4 room apartments, beautifully furnished, convenient location, near Lincoln Park Yacht Harbor and Golf Links. PHONE BUCKINGHAM 1200.

TO RENT—IN ROGERS PARK, FURNISHED 7 rm. house with sun parlor and garage for June, July, August; 1 blk. from lake; must furnish references. Rogers Park 3408. 1510 Sherwin-av.
TO RENT—BEAUTIFUL 4 RM. FURN. APT., including Victrola, heat, gas, electric, linen and silver; must be seen to be appreciated; adults. 4036 N. Hoyne-av., 1 block north of Irving Park-blvd.
TO RENT—1ST FRONT, 5 ROOM APTMT., furnished or unfurnished, east of Clark, bet. Lincoln Pk. and Division. Commission to right party. Superior 6861.

West Side.

TO RENT—2 RM. FURN. APT., HEAT, GAS, and electricity; must be employed. Phone Nevada 7088, or Austin 0140. 20 S. Sacramento-blvd.
TO RENT—4435 JACKSON-BLVD., FACING blvd., furn., compl., 4 rm. and bath; entire floor; nice lawn. Inquire 4437 Jackson, 2d.
TO RENT—FURN. APT., JUNE, JULY, AUG., mod. 4 rms.; 2 blks. so. of Central L sta.; very desirable. Columbus 5408.
TO RENT—1 ROOM KITCH'TE APT., WALL bed, private bath, furn. complete. 164 N. Cicero-av. Austin 1397.
TO RENT—MY PRETTY APT., OR SHARE 3 beaut. rooms, separately; reas. 2300 W. Huron, cor. Oakley-blvd. Seeley 8133.
TO RENT—MOD., CLEAN, FURN. APT., 5 rms. for 4 or 5 mo.; very reas. to clean cpl.; gentiles pref.; good transp. West 1234.
TO RENT—2836 WILCOX, NOW TO NOV. 1, small mod. furn. apt. Nevada 8959, adults.
TO RENT—5 RM. APT. OVERLOOKING Garfield pk., July, Aug.; adults. Nev. 9470.
TO RENT—BEAUTIFUL FURN. 5 RM. SUN parlor apt., Washington-blvd. Austin 2772.

Suburban.

TO RENT — FURN. APARTMENT, JULY and August; Evanston, near university; new building; near bathing beach, 'L' and N. W. R. R.; 5 rooms, piano and victrola; $150.00. Phone Evanston 6448.
TO RENT—IDEAL 4 RM., COM— FURN.; imm. poss. to Oct. 1. Evanston 3435 J.

WANTED—TO RENT—FLATS.

WANTED—TO RENT—1 OR 2 ROOM FURnished kitchenette apartment, married couple, 2 yr. old baby. Address D 594, Tribune.
WANTED—TO RENT—3 OR 4 ROOMS, stove heat, furnished or unfurnished; North Side. Diversey 9245.
WANTED—TO RENT—4 OR 5 RMS. STOVE ht., N. or N. W., by cple. Lake View 7650.

TO RENT—STORES—DOWNTOWN.

TO RENT—1452 MICHIGAN-AV., 43X173, A fine appearing modern 2 story building, completely equipped showroom, offices, and storage. Large plate glass windows; big freight elevator. Its strategic position in furniture district makes it the best store available on Michigan-av. The rent is cheap.
CENTRAL REALTY AGENCY & LOAN CO.
36 S. State-st. RANDOLPH 6161.
TO RENT—CORNER STORE AND BSMT., fireproof building, Washington-Market-sts.; 160 ft. of beautiful plate glass store front; 10,000 sq. ft.; will divide; attractive rental; immediate possession. Also floors.
J. J. HARRINGTON & CO., Agts. Cent. 2874.

610 W. RANDOLPH-ST.
Store 15x60, basement, stove heat.
J. BEIDLER CAMP & CO. State 8411.

TO RENT—4,400 SQ. FT. GROUND FLOOR space. 1403 S. Michigan-av.
WM. T. WOODLEY.
1642 E. 55th-st. Hyde Park 2187.
TO RENT—365 W. MADISON-ST., STORE and basement, 20x100, new modern store front. HUGO ASH & CO., 11 S. La Salle-st.
TO RENT—2 STORES AND BASEMENT; stm. ht., h. w., el. lt. 165 W. Illinois, cor. Wells.

TO RENT—STORES—SOUTH.

NEW BUSINESS BLOCKS.
1511-27 E. 67th-st.
Near Stony Island-av.
Large, light stores, suitable for any up to date line; rents $125 and up.
1318-32 E. 67th-st.
Corner Kenwood-av.
Large, light stores; good opportunities for live merchants; rents $65 and up.
GLATT & PRICE,
6831 Stony Island-av. Dorchester 8800.

TO RENT — 2642 MICHIGAN-AV., IN THE heart of Auto Row, beautiful store, 42x150, heated; tile floor, paneled walls, fine display windows. Now used by the White Automobile Co. for automobile sales and service.
CENTRAL REALTY AGENCY & LOAN CO.,
1402 North American Bldg. Rand. 6162.

SPLENDID OPPORTUNITY
Mod. stores in new bldg., 7241 and 7243 Halsted; ideal business loca.; 1 store suit. for barber shop or otherwise, with attr. liv. rms. in rear; the other store particularly suited for office or shop. Very reas. rent. Owner, 721 W. 61st-st. Ph. Normal 1776.

TO RENT—NORTHWEST COR. INDIANA-av. and 26th-st., store; poss. now. Good location for auto accessories or any retail line; 2-3 of building occupied by a school with several hundred pupils. Full particulars. See EIGER REALTY CO., 140 N. Dearborn-st.
TO RENT—
538 E. 63d-st., store, poss. June 1....$95
540 E. 63d, store, vacant......$95
542 E. 63d, 1 store, vacant......$95
357 E. 61st, 1 store, vacant......$95
SELZ & SOUTHMAN, 345 E. 61st-st.

STORES—E. 79TH-ST.
16x60, basement and heated, ideal location for hardware, cleaning and dyeing or most any line; fast developing section; rent $75. Call Dorchester 8100.

TO RENT—637-39 E. 63D-ST.; PR. $100. 6250-52 St. Lawrence, new bldg., pr. $45.. 653 E. 63d-st., steam heat; price $125. 715 E. 63d-st., steam heat, new; price, $225. S. FISHER, 719 E. 63d-st. Fairfax 2630.
TO RENT—5328 LAKE PARK-AV., CLOSE to I. C. express and theater; im. poss.; $75.
J. J. CARROLL & CO.,
1533 E. 53d-st. Dor. 6200.
TO RENT—1849 E. 79TH-ST., LRG. HEATed store; ideal location for dry goods, gents' furnishings, shoe store, auto accessories or any retail line; large display window; reas. rent; owner upstairs.
TO RENT — 1642 E. 55TH-ST., STORE space, suitable for ladies' or gents' wearing apparel in high class business block.
WM. T. WOODLEY.
1642 E. 55th-st. Hyde Park 2187.
TO RENT—STORE, EXCELLENT LOCATION for shoe store, pawn shop or any retail business, at 120 E. 35th-st.; long lease. Apply 3500 S. Indiana-av.
TO RENT—MOD. STM. HT. STORE, WITH basement, 17x34. Inq. Crescent Hotel, 4065 Ellis-av.
TO RENT—CAR STOP LOC. 1 BLK. FROM ... liv rms. $50. HELLER, 69th and Indiana.
TO RENT—63D NR. COTTAGE GROVE, 2 lge. stores, suit. any line mercantile bus.; imm. poss. Chatain & Co., Agts. Mid. 8745.
TO RENT — STORES. 3979 COTTAGE Grove-av. and 1421 E. 61st-st.; steam heat, electric light; very reasonable rental.
TO RENT—CORNER STORE, 5401 S. HALsted-st.; imm. poss. Inq. E. Geissler, 3320 Wentworth-av. Yards 4320.
TO RENT—1617 S. MICHIGAN, STORE, 25 x163; modern, tiled floor; will divide. FRANK S. PAGIN & CO. Rand. 0729.
TO RENT—LG. STOVE HT. STORE, $50; imm. poss. 2727 Cottage Gr. or Arm. 4913.
TO RENT—STORE, 2133 INDIANA-AV. T. E. WELLS, 76 W. Monroe. State 4240.
TO RENT—STORE, 728 E. 39TH-ST., $65. Franklin 1048.
TO RENT—COR. STORE, 831 E. 55TH-ST., 20x70; rent $100. Ph. Normal 0300.

TO RENT—STORES—NORTH.

TO RENT—ROGERS PARK, 2 NEW SHOPS, wonderful location for meat market and bakery; $75. 7103 Glenwood. Lawndale 8129.
TO RENT—LGE. STORES 1452 MONTROSE-av. $75 per mo. Inquire STULTS & CO., 1901 Montrose. Ph. Wellington 6230.
TO RENT—STORE AT ARGYLE L STA.; rent reasonable; live growing location. For particulars call at 1115 Argyle-st.
TO RENT—902-4 IRVING PARK, BETWEEN Sheridan and Broadway, one or two said stores, 17x70. PAGIN & CO. Rand. 0729.
TO RENT—2 ADJ. STORES, 15X50. MACH. 1048 Leland. Lake View 5163.
TO RENT—6165 BROADWAY, LG. STORE, st. ht., auto row. Tel. Randolph 3877.

TO RENT—STORES—NORTH.

Druggists and Milliners.

Splendid opening for these and other high grade lines in new store and office bldg.; on prominent N. Side corner; close to elevated terminal and lake, center of high grade hotel and apt. neighborhood; accessible from all sides; special leasing proposition to ambitious merchants. Apply
LIEPOLD & HICKS,
1569 Howard-st. Rogers Pk. 1617.

TO RENT.

New Moorhead Bldg., Sheridan-rd. and Pratt-blvd. Stores, suitable for confectionery, millinery, gift shop, etc. Offices available for doctors, dentists, and other professional men. Space can be arranged for any office purpose. Reasonable rent. [Sidlo&r.]
ELWOOD WILLIAMS COMPANY,
Rogers Park 2141. 6755 Sheridan-road.

ROGERS PARK STORES.

Positively Most Liberal Concessions Ever Offered.

Live transfer corner, new stores, ready to move in; choice spot for drugs, restaurant or any good business. Owner, 7541 N. Clark. Phone Sheldrake 0386.

TO RENT—DESIRABLE SHERIDAN-ROAD stores, suitable for any business, catering to high class people; rental $160 per month.

WE SPECIALIZE IN SHERIDAN-RD. LOCATIONS.

ELWOOD WILLIAMS COMPANY,
6755 Sheridan-road. Rogers Park 6720.

HIGH GRADE NEW STORES.

3139-49 Broadway business block; drug corner and 4 other stores still available; wonderful location for high class drug store, market, delicatessen, beauty parlor, tailor, millinery, and other lines; reasonable rent.
ROBERT E. HEALEY CO.,
123 W. Madison-st. State 8126.

TO RENT—EXCEPTIONALLY ATTRACTIVE store, 20 ft. 2 full window stores, one bldg. N. Rober ar. Lawrence, especially suitable for millinery, dry goods, shoe store, restaurant, music shop, etc.; very desirable proposition. E. H. DAVIS & CO., Agent, 1601 Lawrence-av. Edgewater 7428.

7114-20 N. CLARK-ST.

4 new stores ready for occupancy; reasonable terms to right party.
BEHR BROS. & MORRIS,
29 S. La Salle-st. Central 2923.

TO RENT—HIGH GRADE STORES, NOW being remodeled opposite the theater; loc. millinery, dry goods, shoes, cloaks, gents' furn., beauty parlor, jewelry; only $100; concession. Lincoln-Diversey-Racine Bldg. CLARK, 1156 Diversey-pkwy.

TO RENT—NEW MODERN STORE, 18 HOUR COR. MUSIC OR RADIO DEALER.
GIFT OR RESALE—HABERDASHER.
ANY REAL MERCHANT CAN PROSPER.
CARRUTHERS & CO., 29 S. La Salle-st.
Phone Central 2923. BLDG. SUPERIOR 1890.

6729-31 SHERIDAN-RD.

Large, light store, display windows, suitable for auto sales room; reas. rent to responsible parties. Mr. Dunn Sheldrake 1500.

N. Clark, Cor. Arlington.

2458 N. Clark, store, st. ht., suit. drug store or any other retail business. Apply S. M. COME, 79 W. Monroe. Central 6107.

STORES TO RENT.

7029 Glenwood-av., Morse L station; good location for dry goods, barber, or dry florist.
LINO BROS. Diversey 8120.

TO RENT—STORE IN ROGERS PARK; WONderful location; good for electric shop or flower store or any other business; reasonable rent. 1543 Howard-st.

TO RENT—S. E. COR. N. DEARBORN-CHICago-av.; light basement store; stm., elec.; fine for any bus.
CROWE BROS. & CO., 755 N. Dearborn.

TO RENT—HIGH GRADE HEATED STORE on Monroe-st., Loop district.
ELWOOD WILLIAMS CO.,
1600 Monroe. Ravenswood 0093.

TO RENT—STORE IN NEW PLEASANT home; reasonable. 730 Sheridan-rd., corner Broadway. Phone Rockwell 1145.

TO RENT—FINE STORE ON SHERIDAN-RD. 1 blk. W. Wrigley Bldg.; all day parking privs.; R. R. switch; fine for firms carrying local stock; labor to handle goods; goods also stored; price per foot. Inq. 1 blk. E. THOMPSON CO., 213 E. Illinois-st.

TO RENT—$33 UP.
STORE SPACE IN SUBWAY.
COME WHERE YOU DON'T NEED IT.
CHICAGO-CLARK BLDG.
800 N. CLARK-ST. SUPERIOR 1890.

Transportation Bldg.,
DEARBORN AND HARRISON.
300 to 5,000 sq. ft.
Room 440. Harrison 7787.

SUBLET MY LEASE.

2 private offices, $40 per mo., unfurn.; will sell, rent, or remove furn.; big barg. Call NOW. Room 1101, 15 E. Washington-st.

FINANCIAL DISTRICT.

Office space on ground floor as well as upper floors. O. C. L. Bldg., 106 W. Jackson-blvd., Tel. Harrison 1055.

TO RENT—FURNISHED PRIVATE OFFICE, 8½x17½; outside light; handsome mahogany furniture; steno. desk and typewriter in general office; use of recep. rm. 5 N. Wabash. Rm. 1403.

RANDOLPH AND WELLS.

Attrac. furn. suite, 2 rms., outside, light, individual entrance; stenography service if desired; convenient to all transp.; $45. 1354 Belmont-av. Irving Park 1005.

TO RENT — BEAUTIFULLY FURNISHED suite with mahogany furniture in leading office bldg.; ideal location; will sublet with service; unusual opportunity; must act at once. Phone State 6900.

TO RENT—MOST ATTRACTIVE, LIGHT, clean office space in Chicago, overlooking the lake; $1.10 and up a sq. ft.
EDWIN BOWES JR. & CO.,
111 W. Monroe-st. Franklin 0075.

TO RENT—OFFICE ADJOINING THAT OF art studios; excellent opportunity to start advertising agency; reasonable rent; steno. service if desired; also suitable as family's repr. 1414 Republic Bldg. Harrison 2378.

LA SALLE-ST.

Near Madison; front offices at very reasonable rates. Excellent light and service. 5 S. La Salle. Franklin 3461.

TO RENT—OFFICE AND STOCK ROOM space in modern build., with furniture; first floor; light, pleasant room; loop mail service. Address G E 434, Tribune.

TO RENT—PRIVATE OFFICE IN HIGH class suite; ideal location; references required. Apply SON & PKINS, Room 809, 31 S. State-st.

DESK SPACE.

With stenographic and phone service. Call Room 302 Monadnock Block.

TO RENT—PRIVATE OFFICE, COMPLETE, if equip., with or without services; unexcelled business atmosphere. 621 Hearst Bldg.

TO RENT—WILL SUBLET ENTIRE OFFICE in Lumber Exch. Bldg.; priv. office and reception rm. Apply 831 S. La Salle-st.

TO RENT—PRIVATE OFFICE, FURNISHED, for part time only; $40; all conveniences. Rm. 505, 35 S. Dearborn-st.

TO RENT—LARGE RECEPTION ROOM AND 2 priv. offices; subleased. 140 N. Dearborn-st. Rm. 406.

TO RENT — DESIRABLE OFFICE OR desk space. Room 1201 Great Northern Bldg. Harrison 0330.

TO RENT—MICH. AT 22D. 1,000 FT., 2210 Mich., 2d (top) flr.; immed. poss.; low rental incl. part. of. Call Harrison 9264.

TO RENT—DESIRABLE LOOP OFFICES.
NEAR FEDERAL BLDG. $35 PER MO.
333 S. DEARBORN-ST.

TO RENT—LARGE, LIGHT PRIVATE office, 2 phones, steno. service if desired; $75. 701, 25 N. Dearborn-st.

TO RENT—FRT. PRIV. OFFICE. MAH. FUR. Reception rm. service free. Will let for 1 or 2 yrs. Adjoining loop; real barg. Harr. 3852.

General.

3 ROOM SUITE.

Excellent business location, suitable for photo studio, physician, dentist, modiste, etc. 730 Sheridan-rd., corner Broadway. Phone Rockwell 1145.

DENTIST, ATTENTION.

Excel. loc., N. W. Side, few doors from Milwaukee and North-avs.; mod. 4 rms.; 1019 N. Robey-st., or Armitage 4913, bet. 10 a. m.

TRANSFER CORNER.

Southwest cor. Clark and Devon, new bldg.; offices and lofts; suitable for any line. CALL SHELDRAKE 6100.

TO RENT—401 E. 61ST-ST., 2D FLOOR; 1 rm. suitable for doctor, dentist, or beauty parlor on a prominent corner; possession June 1; $45.

SELZ & SOUTHMAN, 345 E. 61st-st.

TO RENT — BEAUTIFULLY FURNISHED physicians' and dentists' suite; immediate possession. J. CABUSO, 0900 S. Halsted-st. Phone Normal 0200.

TO RENT—6658 WENTWORTH-AV. COR. MARQUETTE-RD., 2 ROOMS FORMERLY OFFICES OVER DRUG STORE. PH. WENTWORTH 7738.

TO RENT—BEAUTIFUL ART STUDIO IN high class studio building; good for either artist or photographer; north light. Address H E 411, Tribune.

CHOICE COR. LOCATION,

1803-11 Milford-st., Evanston, nr. Howard-st.; suitable for market and grocery; exclusive territory zone for 24 hrs. delivery; exceptionally fine neighborhood, thoroughly populated with a good class of trade. A real location for most business. Apply on premises or phone Dearborn 5581 for appointment.

TO RENT—
STORE, 22X68.
NEAR LIVE N. W. CORNER.
MR. RETAILER, HERE'S A REAL LOOKING FOR A MODERN STORE IN A1 LOCATION, WITH REASONABLE RENT. YOU CAN'T BEAT IT. SEE OWNER AT 3980 N. MONTICELLO, IRVING 1296.

MODERN STORE.

Size 24x 25x115, in heart of North Side; 2623 W. North-av.; good location; suitable for grocery, dry goods, shoes and other lines. Tenant owner. Phone Irving Park 1776.

IRVING PARK-BLVD.,

3530-3558, at Elston.

Attractive new stores, suitable for most any line of business. Agent on premises or phone Sunnyside 4949.

TO RENT—3621-23 W. NORTH-AV., 2 modern stm. ht. stores, 25x115; good location; heart of the north side; would rent to store together as 1 store; reas. rent. Call owner, Normal 1770.

TO RENT—LARGE, ATTRACTIVE STORES in Lawrence-av. building, beginning at Kimball L station. Agent on premises.
MALKAN, LEVIT, ROYNER CO.,
105 W. Monroe. Dearborn 8015.

TO RENT — STORE, REAS. EQUIPPED with icebox and office fixtures; suitable for any business; 3710 Lawrence-av. Apply to owner, LAWRENCE, 4804 N. Kedzie. Phone Irving 1130.

TO RENT—$85, MAY 1, LGE. LIGHT CORner store; furnace heat, garage; good business corner in busy Irving Park, 4227 Elston-av., cor. Springfield. Haymarket 2414.

TO RENT—2313 W. CICERO—NEW 3 STORE and double section flats; active district needing stores. Rent reas. Ph. owner, Seeley 1428.

TO RENT—$65, LARGE LIGHT STORE, next to corner; furnace heat, garage; prosperous neighborhood. 2 Highland-av., corner Elston. Haymarket 2414.

STORE FOR RENT.

Dr. loc.; suitable for any line. Reas. rent. 3404 Fullerton-av.

TO RENT—LARGE, ATTRACTIVE STORE, 24x80, basement and balcony; suitable for music clothing, ice cream, etc. Apply 3737 Fullerton av.

TO RENT—NEW MODERN STORES, HOT water heat, will alter any line of bus.; reas. rent. 4244 Lawrence-av.

TO RENT—STORES—WEST.

TO RENT—S. W. COR. MADISON AND Leamington, 5125-29 W. Madison-st., new building; possession June 1; desirable location for all good lines of business. J. M. SWORARSKY & CO., Room 354, 29 S. La Salle-st. Phone State 5621.

TO RENT—CORNER STORE, SUITABLE for drug store or ice cream parlor; northwest corner Polk-st. and Kedzie-av.; rent reas. Owner on premises or call Nevada 7271.

TO RENT—STORE, 2 STORY, 22 AV., ideal for bakery, tailor, etc. BUTLER, PATT & CO., 4002 W. Madison.

TO RENT — 2 LARGE STORES, STOVE heat; 1 suitable for bakery and delicatessen; also flats, 2-3-4 rms. 2813 N. Halsted-st. Phone Lincoln 1219.

TO RENT—STORES.
1219-1223 S. Ashland-av.

TO RENT—STORES—SUBURBAN.

TO RENT—OR FOR SALE—2 STORY STORE and brick bldg., with double garage, at 803 Mulford-st., Evanston, nr. Howard-st.; suitable for market and grocery; exclusive territory zone for 24 hrs. delivery; exceptionally fine neighborhood, thoroughly populated with a good class of trade. A real location for most business. Apply on premises or phone Dearborn 5581 for appointment.

TO RENT—
STORE, 22X68.
NEAR LIVE N. W. CORNER.
MR. RETAILER, HERE'S A REAL LOOKING FOR A MODERN STORE IN A1 LOCATION, WITH REASONABLE RENT. YOU CAN'T BEAT IT. SEE OWNER AT 3980 N. MONTICELLO, IRVING 1296.

MODERN STORE.

Size 24x 25x115, in heart of North Side; 2623 W. North-av.; good location; suitable for grocery, dry goods, shoes and other lines. Tenant owner. Phone Irving Park 1776.

IRVING PARK-BLVD.,

3530-3558, at Elston.

Attractive new stores, suitable for most any line of business. Agent on premises or phone Sunnyside 4949.

TO RENT—3621-23 W. NORTH-AV., 2 modern stm. ht. stores, 25x115; good location; heart of the north side; would rent to store together as 1 store; reas. rent. Call owner, Normal 1770.

TO RENT—LARGE, ATTRACTIVE STORES in Lawrence-av. building, beginning at Kimball L station. Agent on premises.
MALKAN, LEVIT, ROYNER CO.,
105 W. Monroe. Dearborn 8015.

TO RENT — STORE, REAS. EQUIPPED with icebox and office fixtures; suitable for any business; 3710 Lawrence-av. Apply to owner, LAWRENCE, 4804 N. Kedzie. Phone Irving 1130.

TO RENT—$85, MAY 1, LGE. LIGHT CORner store; furnace heat, garage; good business corner in busy Irving Park, 4227 Elston-av., cor. Springfield. Haymarket 2414.

TO RENT—2313 W. CICERO—NEW 3 STORE and double section flats; active district needing stores. Rent reas. Ph. owner, Seeley 1428.

TO RENT—$65, LARGE LIGHT STORE, next to corner; furnace heat, garage; prosperous neighborhood. 2 Highland-av., corner Elston. Haymarket 2414.

STORE FOR RENT.

Dr. loc.; suitable for any line. Reas. rent. 3404 Fullerton-av.

TO RENT—LARGE, ATTRACTIVE STORE, 24x80, basement and balcony; suitable for music clothing, ice cream, etc. Apply 3737 Fullerton av.

TO RENT—NEW MODERN STORES, HOT water heat, will alter any line of bus.; reas. rent. 4244 Lawrence-av.

TO RENT—STORES—WEST.

TO RENT—S. W. COR. MADISON AND Leamington, 5125-29 W. Madison-st., new building; possession June 1; desirable location for all good lines of business. J. M. SWORARSKY & CO., Room 354, 29 S. La Salle-st. Phone State 5621.

TO RENT—CORNER STORE, SUITABLE for drug store or ice cream parlor; northwest corner Polk-st. and Kedzie-av.; rent reas. Owner on premises or call Nevada 7271.

TO RENT—STORE, 2 STORY, 22 AV., ideal for bakery, tailor, etc. BUTLER, PATT & CO., 4002 W. Madison.

TO RENT — 2 LARGE STORES, STOVE heat; 1 suitable for bakery and delicatessen; also flats, 2-3-4 rms. 2813 N. Halsted-st. Phone Lincoln 1219.

TO RENT—STORES.
1219-1223 S. Ashland-av.

TO RENT—STORES—SUBURBAN.

TO RENT—OR FOR SALE—2 STORY STORE and brick bldg., with double garage, at 803 Mulford-st., Evanston, nr. Howard-st.; suitable for market and grocery; exclusive territory zone for 24 hrs. delivery; exceptionally fine neighborhood, thoroughly populated with a good class of trade. A real location for most business. Apply on premises or phone Dearborn 5581 for appointment.

TO RENT—
STORE, 22X68.
NEAR LIVE N. W. CORNER.
MR. RETAILER, HERE'S A REAL LOOKING FOR A MODERN STORE IN A1 LOCATION, WITH REASONABLE RENT. YOU CAN'T BEAT IT. SEE OWNER AT 3980 N. MONTICELLO, IRVING 1296.

MODERN STORE.

Size 24x 25x115, in heart of North Side; 2623 W. North-av.; good location; suitable for grocery, dry goods, shoes and other lines. Tenant owner. Phone Irving Park 1776.

IRVING PARK-BLVD.,

3530-3558, at Elston.

Attractive new stores, suitable for most any line of business. Agent on premises or phone Sunnyside 4949.

TO RENT—3621-23 W. NORTH-AV., 2 MOD

REAL ESTATE FOR SALE.
HOUSES—NORTH SIDE.

HOME IN EXCLUSIVE SECTION
of Edgewater; modern and in excel. cond.; 9 lrg. lt. rms.; lrg. por.; nr. lake; good trans.; lot 32½x125; in back yard fruit trees and lovely garden. 5207 Lakewood. Rav. 1072.

SMALL PAYMENT DOWN.
balance like rent, for my modern brick bungalow, 6 rms., 2 baths, 2 sun parlors, large attic space, and garage for 3 cars; imm. poss. Open for inspection. 7515 Ridge-av., near Howard.

ROGERS PARK.
Six room brick bungalow, hot water heat, two baths, tile kitchen and basement garage, 7467 Ridge-blvd. Will consider trade for Evanston property. Inspection by appointment. Tel. owner, Rogers Park 6490.

ROGERS PARK HOME.
16 rms., breakfast rm., sleeping pch., 3 baths, h. w. ht.; 1 blk. lake; 3 car garage; 4 rm. apt. above; $37,500. Call owner. Rog. Pk. 3627.

6619 GREENVIEW-AV.
8 room stucco; immediate possession; terms to suit; $11,500.
BENJ. I. MORRIS,
29 S. La Salle-st. Central 2923.

8 ROOM, BRICK.
Enclosed sun parlors, sleeping porch, open front porch, 2 bathrooms, garage, furnace heat. Owner, 1424 Warner-av.

FOR SALE — BARGAIN. GREENVIEW-AV., Ravenswood, 7 rm. residence, brick basement, furnace heat, electric light; lot 25x125; only $8,500; possession any time. GEO. W. WALKER, 4610 N. Clark-st.

FOR SALE—IN EDGEWATER AND ON A good street, 9 r. residence, lot 37½x125, for $12,500, on reasonable terms. For appointment or further details call Edgewater 7414.

FOR SALE—5 RM. BRICK BUNG., H. W. ht.; glazed slp. pch., plast. bsc., attic, $10,600; cash $4,000, bal. like rent. 7333 Ellwood-av., nr. Ridge-blvd. Rog. Pk. 7000.

FOR SALE—9 RM. FRAME HOUSE ON George, bet. Seminary and Racine; stm. ht., electric light; lot 50x125; price $8,500; mortgage $2,700. Address H A 538, Tribune.

FOR SALE—N. LA SALLE, 15 RMS. AND 6 car garage, $14,500; 17 rms., cor., and 4 car gar., barg. Tessmer & Co., 48 W. Division.

FOR SALE—6 RM. STUCCO BUNGALOW ON Ridge-blvd.; 2 car gar.; price right for quick sale. Birchwood Realty Company, 1517 Jarvis-av. Rogers Park 8076.

FOR SALE—10 ROOM BRICK AND STONE house, reasonable; north of Belmont, west of Clark-st. Address G I 163, Tribune.

FOR SALE—ROGERS PARK, 8 ROOM BRICK bungalow; garage; hot water heat; lot 33½x173 ft. Phone Rogers Park 4425.

FOR SALE—N. EDG., 8 RM. HOUSE; 50X 124 ft.; rare chance. 5340 Magnolia-av.

HOUSES—NORTHWEST SIDE.

BEESLEY & KIRMAIER,
2 story frame residence, 6 large rms., 3 down and 3 up, with bath; oak trim and floors; furnace ht.; in beautiful Portage Pk. Price $7,500; $3,300 cash required.
BEESLEY & KIRMAIER,
4219 Irving Park-blvd. 4151 Lawrence.

FOR SALE— FOR SALE.
Immediate poss. Brand new 5 rm. bungalow, furnace, electric; all modern improvements and equipment in this house; near Portage Park and schools; will sacrifice for quick sale. Call in person at 5600 Irving Park-blvd.
Open Tues., Thurs., Sat. evegs. until 9 p. m.

IRVING PARK.
$1,000 cash, price $5,750.
8 rm. res. in Irving Park, near steam transportation, car lines and stores; lot 50x135; paved street.
OLIVER L. WATSON, 5600 Irving Pk.-blvd.
Open Tues., Thurs., Sat. evenings until 9.

FOR SALE— FOR SALE—
Just completed, modern 5 rm. frame with large floored attic and built-in features; only $1,000 cash needed.
RAY W. SUMME,
5348 Irving Park-blvd. 5606 Lawrence-av.
Kildare 0017. Palisade 2222.

AN EXCELLENT HOME
in a dandy brk. bung., 5 rms., sun parl., glazed pch., nr. L and surf.; at 4221 N. Mozart; imm. poss.; terms. ROGER P. MINWEGEN CO., 1554 Devon-av. Rog. Pk. 4401.

BARGAIN PORTAGE PARK.
beautiful new 5 rm. brick bungalow, with all latest improv.; $7,500; cash $1,000, monthly $40 and int.; only one left. At Addison, cor. Marmora-av., 59 West. Call owner, H. Finegold, Central 4048, Keyst. 2487.

FOR SALE—WILL SELL MY 6 RM. BRICK bungalow for $8,000; A1 condition; oak finished floors; large lot; all rms. on 1 floor; furnace heat; strictly modern. This is a bargain. No agents need apply. 2842 Kildare-av.

Real Bungalow Bargain.
RAVENSWOOD GARDEN.
5 rms., sun parlor, glazed rear pch., natural fireplace, lge. rms., gas, 2 cars, $2,000 cash will handle. Ravenswood 6383.

5918 N. TALMAN.
In beautiful Arcadia-ter., new 6 rm. brick bungalow, h. w. ht., modern in detail; all improvements paid; easy terms. Owner on premises. Ph. Rogers Park 4142.

FOR SALE—MUST SELL MY 5 RM. BRICK bungalow, located at 4925 Central Park-av.; hot water heat, electric light, sun pch. Must be seen to appreciate. Only $4,000 cash. No agents.

8 ROOM RESIDENCE.
4247 N. Kildare-av., very good neighborhood, nr. Northwestern R. R. sta.; splendid woodwork; garage; lot 65x155; $9,000.

FOR SALE—NEW 5 RM. BRICK BUNGAlows, only $7,500; $1,500 cash, balance like rent. THE WM. YESCHEK CO., 3356 Lawrence-av. Juniper 6400.

FOR SALE—6 RM. HOME; LOT 37½X125; elec., furnace, 2 car garage, nr. Whipple and Irving Pk.; $6,500; terms. 2957 Irving Pk. Keystone 2900. GRAFE.

FOR SALE—NEW BUNG., 5 LGE. RMS., 5743 Warwick-av.; buffet, firepl., bkcases; car gar.; $7,500, bal. E Z terms; leaving town.

FOR SALE—BUNGALOW, LARGE ROOMS, electric light, furnace heat, mod. plumbing, oak, good transportation; lot 70x125. H. KIER, 2322 N. 72d-ct.

FOR SALE—5 RM. BRK. BUNG.; 1 EXTRA finished rm. in attic; furn. ht.; glazed sleep. pch.; $11,000; $5,000 cash. 4436 N. Richmond.

FOR SALE—5 RM. NEW BRICK BUNGAlow, sun parlor, sleeping porch; hot water heat; 33 ft. lot, 5454 N. Christiana-av. Ap. 3636 North-av. Albany 0354.

FOR SALE—BEAUT. COR. BUNG. IN PORTage Pk.; br., Queen Ann type, h. w. ht.; all built-in features. Owner must sacrifice. Only $9,450; reas terms. Palis. 0262.

FOR SALE—8 RM. BRICK RESIDENCE, steam heat, 3419 Pierce-av.; pr. $7,000;
J. FARINA, 3636 W. North-av.

FOR SALE—NEW MODERN 6 RM. BUNGAlow; oak floor and trim.; elec.; fireplace, bookcases; tile floor in kitchen; glazed porch; $2,000 cash. 4814 Schubert-av.

FOR SALE—BARGAIN, BUNGALOW, BRK., 5 rms., h. w. ht., sun par., shower bath; 6 yrs. old; nr. Kimball L; lot 35x125; $10,500. Juniper 0959.

EXCEPTIONAL BARGAIN.
5 rm. bungalow, h. w. ht., bir. tr., tile bath; $3,500 down. 4359 Leland-av.

FOR SALE—BUNGALOW; BRAND NEW; 5 rooms; bargain; sell or trade for vacant as first payment. Humboldt 7008.

FOR SALE—BEAUTIFUL 5 RM. KELLAstone bungalow, tile bath, brick, mah. trim. $250; cash $2,000. Ph. owner. Kild. 9819.

FOR SALE—NEW 5 RM. BRICK BUNGAlow; price $6,500; cash needed, $1,200, bal. like rent. H. W. Kleine, Buckingham 4444.

FOR SALE—BUNGALOW, 5 RM., FRAME on concrete; mod. $5,850; $1,500 cash, terms. 5437 Warwick-av.

FOR SALE—6 RMS. BRICK BUNGALOW; car garage. 2500 Berteau-av.

HOUSES—WEST SIDE.

FOR SALE—7 RM. AUSTIN HOME, H. W. ht.; 28 ft. living rm.; 50x180 ft. lot, 123 Parkside-av. Phone Austin 1190 for appointment.

FOR SALE—$1,000 DOWN BUYS BUNGAlow, cor. bldg., price $6,090. W. A. PELZ CO., 845 Milwaukee-av. Haymkt. 9783.

FOR SALE—BEAUT. 10 R. BRICK HOME; h. w. heat; shrubbery, trees, gar.; 50 ft. cor.; $20,000. 4054 Adams. Ked. 0191.

FOR SALE—MOD. 6 R. COR. BRICK BUNgalow; garage. 2401 S. Avers-av.

FOR SALE—LARGE BRICK HOUSE OR 3 flat build., 50 ft. front; garage. Nev. 2591.

VACANT—SOUTH SIDE.

$45 CASH.
$5 per month buys choice 30x125 feet; improved lot, in new and growing section on main line I. C., 40 minutes downtown; 10½c fare. Address B T 298, Tribune.

RESIDENCE VACANT.
choicest location in South Shore. 50x125 east front. Cash or terms.
ARTHUR B. BLAIR & CO.
55 Cottage Grove. Dorch. 8100.

Speculators, Investors.
...ning transfer corner near Ford gate. ...125, $25,000; terms. Address E 539, Tribune.

FOR SALE—N. W. COR. 80TH-CLYDE, 125X ...; $48 ft. Oglesby-av., north ... 79th ... 25, $5,000; n. e. and s. w. cor. 79th ... So. Park. H. G. Bollman, Fairfax 2002.

Beautiful Beverly Hills.
...foot residence lot, for sale; best offer takes it. Phone Vincennes 0480.

FOR SALE—45X125 FT., EAST FRONT, ON Lafayette-av., near 82d-st.; sewer and water; block west of State-st. car line; terms. PARSONS, Wentworth 1235.

FOR SALE—30X154 FT., 2811 S. MICHIgan-av.; $15,000; terms.
DALE S. JOHNSON & CO.,
10 S. La Salle. Dearborn 6488.

FOR SALE—CHATHAM FIELDS, LOT 30X ...; near 79th and Cottage Grove. Hyde Park 0215.

FOR SALE—30 FEET IN CHATHAM FIELDS, ...mplain-av. nr. 79th-st. $1,575. ...OOLEY, 7901 Cottage Grove-av.

FOR SALE — 80X125, NEAR 69TH AND ...ay Island, suitable for court bldg. ...Stewart 0062. Owner.

REAL ESTATE FOR SALE.
VACANT—SOUTH SIDE.

ULTRA CHOICE,
67x131 feet to alley, just off South Shore-dr., 150 yards from gigantic Lake Shore development; 200 yards to I. C. depot; out of town owner pressed for cash will sell for $7,500. We can make liberal loan on this. Adjoining owners refused $250 a foot.
J. J. DEVINE & CO., 834 E. 47th-st.

FOR SALE—I HAVE SIX LOTS NEAR 79TH and State-sts., all within 2 blocks. Sewer, water and sidewalks in and paid for. Restricted neighborhood. Will sell as low as $550 on terms $100 down, $7 per mo. Surrounding property is selling for twice my price. If you want a real bargain, answer this ad. Address G S 412, Tribune.

BUILDERS—SPECULATORS
FORD'S PLANT MEANS FORTUNES!
50 lots, all improvements paid, some adjoining beautiful park; good trans.; $600 per lot; act quickly. Address G C 342, Tribune.

FOR SALE—$650 CASH BUYS CHOICE 75 ft. lot on Jeffery-av. $30 a ft. Chance to double money. Address E O 467, Tribune.

VACANT—SOUTHWEST SIDE.

THREE 30 FT. LOTS BY 130.
Two blocks from 63d-st. car line, in West Chicago Lawn. Will sell $325 each, $50 down, $5 per month. Property miles further out are selling for twice this price. Should double and treble in value in a year. Address G S 424, Tribune.

FOR SALE—BUSINESS LOT, OGDEN-AV., nr. Harlem, Berwyn, Ill. Address E 379, Tribune.

FOR SALE—TWO 30 FT. LOTS ON TRIPP-av., between 61st and 62d-sts., for $400. Phone Irving 7998.

FOR SALE—45X125 LOT, CLEAR, SPRINGfield and 47th. Call 1405 S. Ashland-av. R. MOGHA.

FOR SALE—2½ ACRES ON 52D-AV., NR. 87th-st. Ph. Englewood 3034.

VACANT—NORTH SIDE.

SNAP.
ROGERS PARK VACANT.
90x135 Ridge-blvd., near Howard.
ONLY $125 PER FT.
SEE HARWOOD, 7044 N. CLARK.
PH. ROGERS PARK 0506.

FOR SALE—CHOICE BUSINESS LOT AT end of Lincoln-av. car line; sewer, water, sidewalks paid for. Price $2,100. Will take $525 cash, bal. terms to responsible party. Best business investment on Lincoln-av. Should double in value in next 2 years. Address B B 543, Tribune.

SPECIAL BARGAINS.
85 ft. cor. and 25 ft. inside on Devon, 50 ft. on Western, $2,500; 2 corners and 50 ft. inside on Peterson at a bargain. Investigate at once. NORTH EDGEWATER REALTORS, 2540 Peterson-av.

FOR SALE—75X125 FT., 834-38 ALDINE-av.; very des. loc. for apt. bldg.; $225 per ft.; bargain.
EDELBERG & KLOTTER, Excl. Agts.,
2345 Devon. Rogers Park 9737.

FOR SALE—HOWARD-AV., 25 FEET.
FOR $6,000 CASH.
SEE HARWOOD, 7044 N. CLARK.

FOR SALE—HOWARD BUSINESS VACANT, 50 ft. e. of Ridge; $250 per ft. Also other pieces e. of Clark-st.
KENNETH C. HAWKINS, 1779 Howard-st.

FOR SALE—SUITABLE FOR COURT BLDG., 116x125; 2 blks. to Howard L sta.; ready for bldg. now; price reasonable for quick action. Address G T 531, Tribune.

FOR SALE—100X125 CORNER, RIPE FOR apartment building, in Lake View; 1 block to L station. B. A. FEIGEL & CO., 3416 Lincoln-av.

FOR SALE—BARGAIN; RIDGE-AV., NR. DEvon, 100 ft. on Ridge; price $4,000; mtg. $1,000. [Sullivan.] Dearborn 3685.

FOR SALE—50X150 FT. IN ROGERS PARK; view of lake; no restrictions. Address G E 531, Tribune.

FOR SALE—DEVON LOTS NEAR WESTERN —Two lots adjoining. Owner, CLAUDE W. MORRIS, Office 2600 Devon.

FOR SALE—ROGERS PARK-BIRCHWOOD. S. Rogers Touhy. Owner. 7367 N. Clark-st.

VACANT—NORTHWEST SIDE.

Lots For Sale. Lots For Sale.
We have several 30 and 60 ft. lots, some with paved streets, west of Cicero-av., near Portage Park; as low as $750; will finance builder or sell on terms.
OLIVER L. WATSON, 5600 Irving Pk.-blvd.
Open Tues., Thurs., Sat. evenings until 9.

FOR SALE—BUILDERS AND SPECULATORS, ATTENTION.

LAWRENCE-AV.
near Kedzie, 100x125 ft.; value $450 ft.; quick sale, $365 ft. PEAL, SATTEN & CO., 2700 Lawrence-av. Keystone 3010.

50X125 FEET,
75 ft. north of Irving Park-blvd., on Western-av.; ideal place for auto or repair shop or garage, will sacrifice at bargain; easy terms. Address G S 414, Tribune.

FOR SALE—OWNER NEEDS MONEY; 50X 125, Berwyn and Kedzie, n. w. corner, and 37½ ft. adjoining n. w. corner Foster, on Kedzie; make your offer. Address G E 589, Tribune.

CENTRAL-AV. BARGAIN.
Cor. Berenice-av., 131x125; future car line; owner needs money and will sacrifice for $6,000. Address F A 598, Tribune.

PORTAGE PARK.
30 ft. residence lot on Berteau, facing park; private owners; reasonable; cash, $600; terms. Address H J 453, Tribune.

FOR SALE—BY OWNER, VERY NICE LOT at 5329 Warner-av., half a block east of Portage Park, all improvements in and paid for. Telephone Palisades 0183.

FOR SALE—S. E. COR. LARAMIE AND Newport, 60x125, ripe for building, all improvements in; price $3,200, terms. J. H. Nelson, 3122 W. North-av.

FOR SALE—LOGAN-BLVD. VAC. COR., 97X 165, incl. frame cottage; $12,000. E. G. PAULING & CO., 5 N. La Salle. Main 0250.

FOR SALE—LARGE BUS. AND APT. COR. Elston and Avers, opp. Texas Oil Sta.; cheap; full comm. to brokers. Rand. 4715.

FOR SALE—MY EQUITY IN DESIRABLE residential lot on N. W. Side, in a restricted neighborhood. Keystone 4207.

FOR SALE—45X125 FT., 4½ BLKS. N. W. R. R. Edison Pk. Call Sun. only or write; $400 if sold imm. Young, 2146 Roosevelt.

FOR SALE—LOT, DIVERSEY, BET. N. LOCKwood and Long. Address A E 14, Tribune.

FOR SALE—LAWNDALE AND DIVISION, 50x125, improved; sell cheap. Diver. 8126.

FOR SALE—VAC., 100X210, IN MT. CLARE; will divide; all improv. except st. Col. 8980.

VACANT—WEST SIDE.

FOR SALE OR TRADE—5 ACRE TRACT OF ground in heart of congested section of West Side; all street and sidewalk improvements in; on car line; can be readily disposed of at good profit if subdivided; will consider sale of half of property; price reasonable. Address F G 98, Tribune.

REAL ESTATE—MFG. PROPERTY.

FOR SALE—BLVD. CORNER, NORTHWEST SIDE.
2 sty. brick; 25,000 sq. ft.; mill sprinkled bldg.; heat plant; frt. elev.; skylights; adj. vacant. Bargain price for quick action. Address G E 351, Tribune.

FOR SALE—MODERN 1 STORY FACTORY, 20,000 sq. ft., Kildare and Ogden-avs.; C., B. & Q. switch.
J. E. WHITE,
W. H. BARRY, or H. M. DOYLE,
139 N. Clark-st. Central 3295.

FOR SALE—BY OWNER; NEW 1 STY. MOD. fcty. bldg., 4,000 or 8,000 sq. ft.; truss roof, steel sash, etc. Select location. Immed. poss.
JOHN R. BOWES,
30 N. La Salle-st. Dearborn 2171-2.

FOR SALE—NR. HALSTED AND WASHINGton-blvd., new 3 sty. factory; heavy bldg.; 85x125; 32,000 sq. ft.; frt. elev.; ht. plt.; 1 fl.; cement fl.; poss. at once; price and terms on application.
PAUL C. LOEBER & CO. Ph. Frank. 0757.

FOR SALE — 3018-3020 S. WABASH-AV., new 2 story modern, daylight, solid brick bldg., 8,200 sq. ft., steam heat, electric light. W. H. McCLELLAN, 29 E. 31st-st.

FOR SALE—FACT. OR MFG. SITE, 10,000 sq. ft.; also 1 sty. bldg., 10,000 sq. ft., Belt Line; also 100x150 close in; want quick sale. Owner. Address G 331, Tribune.

FOR SALE—ON W. JACKSON-BLVD., CLOSE in, choice factory cor.; containing 39,000 ft. Bargain for quick action.
PAUL C. LOEBER & CO., 111 W. Washington.

FOR SALE—2 STY. FACTY. BLDG., 60X 125, close in; imm. poss. 1 floor. A real bargain. HUMMEL & CO., Exc. Agts., Ashland-av., cor. Fulton.

FOR SALE—5 ACRES, 123D-124TH AND Indiana-av., $7,500; will divide.
E. J. Batten, 118 N. La Salle. Main 2213.

FOR SALE—32,000 SQ. FT. FLOOR SPACE on Belt Line R. R. 4550 Congress-st. Phone Kedzie 0083.

FOR SALE—OR RENT—2 STORY BLDG. 25,000 ft.; B. & O. C. T. switch, yd. rm. WM. KAPLAN, Central 4459, 36 S. State.

FOR SALE—NEW MODERN 1 STORY BDG. 100x100 feet. West Side.
HART & WHETSTON, Franklin 1186.

FOR SALE — FACTORY SITES ON R. R. switch; low price to close acct.
CALLISTUS S. ENNIS & CO., 79 W. Monroe.

REAL ESTATE—OAK PK., AUSTIN.

FOR SALE—MOD. 7 R. HOUSE, FURN. HT.; lot 40x125; opp. new park site; will sell on easy terms. 5033 Potomac-av., Ph. Austin 3488.

FOR SALE—MODERN BUNGALOW, 6 RMS., all oak finish; tile baths; fire place, etc.; immediate possession. 812 N. Mapleton-av. Price $10,500. Oak Park 1779.

FOR SALE—OWNER FORCED TO SELL splendid N. Oak Park home, 7 rms., h. w. ht.; lg. liv. rm.; 2 car gar.; lot 50x175; quick deal; $10,200, terms. River F. 2305.

FOR SALE—FINE OAK PARK YARYAN heated 4 apt. bldg., 7 and 8 rms., 3 car garage; large lot; income $4,380; price $29,000. Austin 1732.

FOR SALE—AUSTIN-BLVD., 2 APT., 6 AND 7 rms., h. w. ht.; lot 29x180; close to Madison-st.; price only $16,000; terms. Austin 1732.

FOR SALE — AUSTIN-BLVD., CORNER, close to Chicago-av.; 125x125; price $125 foot. Austin 1732.

FOR SALE—LOT ON LE MOYNE-AV., JUST off Austin-blvd., zoned for apts.; size 50x 125; price $2,500. Austin 1732.

REAL ESTATE—OAK PK., AUSTIN.

T. A. HOLM & CO.
5 R. BRICK, H. W. HEAT.
Fine brick bungalow; 5 rooms; combination living room and sun parlor; TILE BATH on one floor; FIREPLACE; BUFFET; INCLOSED REAR PORCH; HOT WATER HEAT; lot 33x125. This home is nicely located, adjoining Oak Park, near "L" station. Price $8,250; $2,200 cash.

6 R. AND SUN PARLOR.
NEW KELLASTONE residence; living room, dining room, kitchen, and sun parlor on 1st floor; 3 bedrooms and tile bath and sleeping porch on 2d; FIREPLACE; BUFFET; MODERN PLUMBING. A real buy at $7,800; easy terms.

T. A. HOLM & CO.,
947 Garfield-st. Austin 8735, Oak Park 905.
At Home-av. Sta. Garfield Park L.

FOR SALE—
MODERN 5 ROOM CALIFORNIA TYPE BUNGALOW, all large rooms, HOT WATER HEAT, finest decorations, floors, and woodwork; side drive one car garage; 375 ft. lot; $8,250; $2,000 cash.
Phone Oak Park 766 or Columbus 1909.

MODERN 5 ROOM BRICK BUNGALOW, in excellent North Austin location; all up to date features; newly decorated; paneled dining rm., buffet; large living rm., with firepl. and bookcases; tile bath. Everything nice and up to date; $9,000; $2,800 cash, balance easy.
Phone Austin 4033. Open Sunday.

Whitmore & Berry Co.,
810 Harrison-st., Opp. Oak Pk.-av. Sta. Gar. L.
Phone: Oak Park 766 and Columbus 1909.
Austin Office: 6002 W. North-av. Austin 4033.

FOR SALE — $2,000 CASH, BAL. LIKE rent, buys new cozy 5 rm. brick bung., North Oak Park loc.; all large light rms., mahogany and white enamel trim; oak floors, tile bath; Sherman tub, kitchen cabinets, paneled dining rm., beautiful elec. fix.; excellent heating system; lot 33x125; price $8,600.

AUSTIN 4 FLAT BARGAIN, 4-5-6 RMS., SUN PORCHES, brick construction, oak trim and floors, hot water heat, tile floors in bathrooms; wide lot; 1 car garage, with water and light; paved alley; north Austin loc.; price $25,000; $10,000 cash required. Must be seen to be appreciated.

F. C. PILGRIM & CO.,
5637 W. Lake-st. Austin 1680. Oak P. 380.

FOR SALE—OWNER LEAVING THE CITY, must sacrifice new brick bungalow, 5 rms. and sun par.; choice N. Oak Pk. location; only $2,500 cash required; price $10,500.

Beautiful brick home built one yr. ago, immense living rm., tile kitchen, large dining rm., breakfast rm., others regulation size; double slp. pch.; lot 65x188; 2 car htd. garage; restricted River Forest neighborhood; price low at $27,000.

George R. Hemingway,
121 Marion-st., Oak Park.
Austin 1746. Oak Park 1122.

FOR SALE — BARGAIN VALUE IN FAIR Oaks. Comparatively new house; Kellastone construction; 3 rms., large screened sun porch and beautiful breakfast room on 1st floor; also toilet and lavatory; upstairs 3 bedrooms, bath, linen closet, and large clothes closets; VERY well built and in perfect condition inside and out; lovely landscaped yard, 50x179; garage; PAVED ALLEY; $13,000, with only $3,000 cash. DRAPERIES AND STAIR CARPET INCLUDED IN THIS PRICE.

F. A. HILL & CO., INC.,
1107-09 South-blvd. Oak Park 5102.

NEW BUNGALOWS,
$1,500 CASH.
POSSESSION AT ONCE.
Beautiful new brick 5 room bungalows; SUN PARLOR LIVING ROOM; large dining room; 2 bedrooms; tile bath; pedestal plumbing; furn. heat; wide lot; near trans. Price $7,300; only $1,500 cash required.

JOHN I. SHEAHAN & CO.,
5312 Chicago-av. Austin 4820.

ARE YOU PARTICULAR
where you settle down with your family? We have FOR SALE in a CLEAN, NEW AMERICAN NEIGHBORHOOD of attractive homes, a Queen Anne bungalow on a 37 ft. lot; Kellastone construction. HIGH GRADE interior, 6 large light rms. and glazed porch; street paved; 1 block from new school; price $8,950; terms $1,950, bal. $57.50 per mo., incl. ALL int.
MILLS & SONS,
5556 W. North-av. Branch 2. Belmont 1502.

W. H. WRIGHT & CO.
OWNER ANXIOUS TO SELL, gave us bargain; 6 rm. HOME, newly painted and decorated; spacious porches; large light rms., 3 GOOD CHAMBERS; dandy lot, 35x125 ft. Also GARAGE; near L Sta. Price only $6,750.
5613 W. Lake-st. Austin 683-690.
836 S. Oak Park-av. Oak Pk. 833-5755.
1323 S. 5th-av. Maywood 465-1032.
W. H. WRIGHT & CO.

5-6 R. 2 FLAT.
Central Austin location; $6,500. Terms.

5 R. NEW BRC. BUNGALOW
Austin location; $1,000 cash, $65 month, including all interest.
MILLER & HOPKINS,
5946 Division-st. Austin 0037.

FOR SALE—BARGAIN. COR., 4 FL. BR., 2 5's and 2 4's; 2 car gar. off str., rental $2,526 yr. Price $19,000; $8,000 cash req.
BRICK BUNGALOW,
$37.50 per mo., including interest, buys 5 rm. brick; price $7,250; $2,600 cash req.
BARRY, McNICHOLS & CO.,
4806 W. Chicago-av. Austin 1100.

J. B. LEWIS & COMPANY.
CENTRAL AUSTIN 8 RM. HOUSE.
EAST FRONT, nr. L STA.; H. W. HEAT; splendid basement; 2 CAR GARAGE. Price ONLY $8,500.
J. B. LEWIS & CO.
113 Wisconsin-av. Austin 2168. O. P. 720.

A Bargain in N. Oak Park.
Massively built 8 rm. house, most modern lines; lot 50x175; mammoth rms.; in splendid condition throughout; newly dec.; bldg. and ground would cost $28,000 today; price for quick sale, $20,000; terms; must sell this week. Phone O. P. 6168.

A Bargain in N. Oak Park.
Massively built 8 rm. house, most modern lines; lot 50x175; mammoth rms.; in splendid condition throughout; newly dec.; bldg. and ground would cost $28,000 today. Price for quick sale, $20,000; terms. Must sell this week. Phone O. P. 6168.

3 NEW BUNGALOWS.
One brick, 2 stucco, all 5 rooms and sun parlor. 1516-22-24 Kenilworth-av., South Oak Pk.; immediate possession; reasonable terms.
BENJ. I. MORRIS,
29 S. La Salle-st. Central 2923.

FOR SALE—BEAUTIFUL, NEWLY PAINTed white house, near Jackson-blvd. and Columbus Pk.; 6 rooms and heated sleeping porch; h. w. heat; 2 car garage; $9,000. Terms.
FORD, BELLOCK & CO.,
58 Madison-st., Oak Pk. Aust. 9346. O.P.1519.

FOR SALE—6 ROOM BRICK BUNGALOW, H. W. HEAT, FIREPLACE, BOOKCASES, OAK THROUGHOUT, WIDE LOT, GARAGE; MET. L TRANS. ONLY $8,000; CASH $3,000. WM. M. BRECKENRIDGE, EXCL. AGT., 4718 GLADYS-AV. AUST. 4455.

FOR SALE—EXCEPTIONALLY FINE RESIdence close to Washington-blvd. in Austin. 8 rms., h. w. heat, 2 car garage, lot 50x178. Excellent condition; bargain at $15,500. $6,000 cash. Must be seen to be appreciated. HUNTINGTON & CO., 5617 W. MADISON.

CHICAGO-AV. SACRIFICE.
100 FT. VACANT—BEST LOCATION.
In most active section of Austin. ONLY $21,000 [WORTH $30,000]. See
DUNNE, SHODIN & CO., 5901 Chicago-av.

FOR SALE—STORE AND 6 ROOM APT., H. w. ht.; excel. Madison-st. location; will sell this week for $22,000, terms.
O'CONNOR BROS.,
9 Madison-st., Oak Park.
Austin 0384. O. P. 385.

BARGAIN FOR QUICK SALE
7 rm. res. in Fair Oaks; comf. living rm. with fireplace; beaut. dining rm.; 4 large bedrms.; pedestal plumbing; lot 50x162; paved alley. 835 N. Oak Park-av.

FOR SALE—AUSTIN BRICK RESIDENCE, 6 very attractive rms., all oak trim; sleeping porch, good htg. plant; wide lot; very desirable Austin loc., nr. trans. Price ONLY $8,500. Terms. Ph. Austin 0540.

FOR SALE—3 APT. HIGH GRADE WASHington-blvd., sun parlors, steam heat, 1 apt. vacant. Only $23,000; about $6,000 required.
L. MORRIS, 1141 S. Crawford-av.

FOR SALE—GOOD 7 RM. FRAME HOUSE, on Austin-blvd., oak floors and trim; slp. pch., fireplace; lot 27x148; $9,000.
LOCKWOOD & LOCKWOOD,
1031 South-blvd. Austin 1732. Oak Pk. 1086.

FOR SALE—ONE OF THE FINEST BUNGAlows in N. Austin, 6 lge. rms., s. par., 2 car gar.; up to date; $4,000 cash req. Address D 287, Tribune.

FOR SALE—MODERN 6 ROOM SUN PARlor and sleeping porch home; large lot; 2 car garage; terms $2,000 cash, balance $50 month. Mansfield 0560.

FOR SALE—5 RM. BUNGALOW; REAL firepl., bookcases, buffet, tile bath, h. w. ht., large screened frt. porch. 536 S. Lombard-av., Oak Park.

REAL ESTATE—SUBURBAN—SOUTH.

FOR SALE—FINE LARGE HOUSE IN MORgan Park, 10919 Prospect-av., $22,000; 10728 Prospect-av., 7 rm., 100 ft. lot, $12,000; 1942 W. 102d-st., 7 rm., wooded lot, $10,500; 5 rm. bungalow on the Ridge, $8,500. BROWN & SONS, 5 N. La Salle-st. Frank. 1838.

FOR SALE — BEAUT. BEVERLY HILLS bungalow; only one like it; 1745 W. 102d-st.; 5 lrg. rms.; beaut. decorated, up to date; stm. ht.; natural fireplace; tile bath, shower; face brick glazed and screened sleep. pch.; ready to move in. all sides; lot 195 ft. deep; Price $11,000. Vincennes 0652.

FOR SALE—NEW MODERN 6 RM. SUBURBan home in Mokena, on R. I. Ry., only 30 miles from loop, $4,200, on easy terms. GEO. J. HACKER, Mokena, Ill.

FOR SALE—HOUSE, 6 RMS., GAS, ELEC., hot water ht.; chicken house, lge. run; barn 75x125; small fruits; price $4,200; cash $1,000. R. G. WALL, Hazel Crest, Ill.

FOR SALE—MORGAN PARK, 90X150, COR. Esmond and Wood, 1 blk. Prospect-av., $2,500, easy terms; all impts. in and paid.
WHITESIDE & WENTWORTH, 8 S. Dearbn.

FOR SALE—BEVERLY HILLS COLONIAL, 8 rms.; timb. lot, 75x180; $18,000; terms.
L. FICKLEN & CO., 1760 W. 95th-st.

FOR SALE—BEVERLY HILLS PROPERTY.
J. WM. HOWARD & CO., 10 S. La Salle.
Beverly Office, 9507 Wood-st.

REAL ESTATE—SUBURBAN—SOUTH.

FOR SALE—BEVERLY HILLS PROPERTY.
The large, beautiful lots in our restricted "close in" property are selling rapidly. Some very choice inside lots are still available. There is no other property on the Ridge in Beverly Hills so desirable as ours—none where you are so thoroughly protected as to buildings, building line, character of homes, and located so near transportation.
Prices and terms upon application.
Phone State 5174, or come to our Branch Office, 99th and Hoyne-av.
Put your feet on the ground and select for yourself one of these beautiful lots.
CAMPBELL INVESTMENT COMPANY,
Main Office, 35 N. Dearborn-st.

9621 WINSTON-AV.
Just completed, new home, 5 beau. rms. on 1st floor, room for 3 more on 2d floor; large sleeping porch, built-in bath tub, fireplace, bookcases, etc.; finest street in the district; owner on premises on Sat. aft. and all day Sunday.

120X242,
One block from station on Rock Island R. R., 10c fare, 40 minutes from loop; facing paved road; ideal place for home or business corner; $875, $150 down, $10 per month. Can live on land while paying for it. Address F F 502, Tribune.

BEVERLY HILLS HOME.
6 room modern bungalow, face brick all around, hot water heat; 2 car garage; well located. Call at 2101 W. 95th-st. Sunday; ask for MOSER. Or Phone State 4640, except Sunday.

REAL ESTATE—SUBURBAN—S. W.

FOR SALE—LOT ON S. W. COR. 63D-PL. and Central-av., 55x128; will sell cheap; best buy in Clearing; comm. to brokers. 5617 W. 63d-pl. J. BANKUS.

FOR SALE—MUST SACRIFICE MY BEAUtiful home site in La Grange; easy terms. Write F. Crane, 440 Arlington-pl.

REAL ESTATE—SUBURBAN—NORTH.

WILMETTE VACANT.
Do you want a homesite or investment? We have both. Why buy miles and miles from Chicago country farm lands or vacant without improvements in and you have to sit and wait until they come? High taxes and improvements eat up your profits. When you want to buy we have a few specials as following:

82x150, can be divided, for	$55
150x150, fine wooded, nr. trans.	50
100x160, ready to build on	35
50x175, fine wooded, nr. corner	45
50x140, nr. lake and L	90
50x150, a real buy, fine wooded	50
50x140, ready to build on	35

See PAUL SCHROEDER & CO., 407 Linden-av., or 1139 Greenleaf-av. Tel. 698 or 699 Wilmette.

FOR SALE—
REAL ESTATE AUCTION SALE
3½ acres in Winnetka, Hubbard Woods, 400x 264. Asbury-st. and Ashland-av.
This sale will be held on the premises, Friday, May 11, at 2 P. M.
CHICAGO REAL ESTATE AUCTIONEERS,
BANK FLOOR,
68 W. WASHINGTON-ST. Dearborn 1548.
AT OUR AUCTION SALES YOU BUY AT YOUR OWN PRICE.

KENILWORTH BARGAINS.
Fine, large, well built home; large rooms, 5 family bedrooms and 2 baths, besides maid's room and bath; large ballroom, garage accommodations for 2 cars, with chauffeur's room; lot 100x175, with beautiful large trees; in elegant location, nr. transportation and schools; owner moving out of town has given us special price of $27,500.
Hill & Wheeler, Excl. Agts.,
728 Elm-st. Winnetka 142.

WILMETTE BARGAINS.

7 r. stucco, sun pch., gar., $2,500 cash	$ 9,000
6 rm. Eng. col., h. w. ht., $1,500 cash	10,000
6 rm. brick, h. w. ht., terms	11,000
6 r. stuc., h. w. ht., gar., $3,500 cash	12,500
7 rm. stucco, slp. pch., h. w. ht., just listed. A real buy; nr. lake; lot 40x 184; $5,000 cash, $100 per mo.	20,000

These are just a few of a very select list we have to offer.
HEINSEN & CLARK, INC.,
421 4th-st., end "L." Ph. Wilmette 2760.

$650 DOWN.
BUYS 5 ROOM HOUSE AND ½ ACRE OF fertile soil. Near good transportation, lake, good schools. Suitable for parties working north. Address
A. E. BIRDSELL, 68 W. Washington-st.

$650 DOWN
BUYS 5 ROOM HOUSE AND ½ ACRE OF fertile soil. Near good transportation, lake, good schools. Suitable for parties working north. Address G E 577, Tribune.

FOR SALE—CENTRAL EASTERN SECTION of Winnetka, near the lake, white frame 7 room home, set among beautiful forest trees. The house contains quarters for maid; h. w. heat, and there is a garage. The lot is 75x 187 feet. The place is priced very low. Easy terms; only $16,750. Call today. 562 Oak-st., or see my agents.
McGUIRE & ORR, 69 W. Washington-st.
Winnetka office, 541 Lincoln, nr. Elm.

A REAL HOME.
6 exceptionally large rms., white enameled finish, natural fireplaces, permanent light; lot 50x125; bldg. 1 yr. old; 2 blks. from Wilmette sta., 28 min. from loop; price $13,500; terms. See this today.
ELWOOD WILLIAMS CO.,
6755 Sheridan. Rogers Park 2141.

FOR SALE—S. W. CORNER OAK AND Grove is one of the 2 apt. sites available under $300 a foot; convenient to transportation and store, in Davis-st. section; 19,295 sq. ft. We advise an early investigation.
QUINLAN & TYSON,
701 Davis-st., Evans. Exclusive Agents.
Rogers Park 2617.

WINNETKA.
New solid brick house; beautiful east location; 7 rooms, 3 baths, 2 fine porches; 3 car garage and concrete drive. THIS IS A BARGAIN. Easy terms. Price $27,500.
McGUIRE & ORR, 69 W. Washington-st.
Winnetka office, 541 Lincoln, nr. Elm.

MUST SELL.
Owner leaving city, wishes to sell his beautiful home in Northeast Evanston; 7 large rooms and sun porch; 2 car garage; hot water heat; fine neighborhood. Price $25,000. MRS. FORTH. Evanston 4243 or Central 1211.

EVANSTON LOTS.
A few home sites facing COLFAX, LINCOLN, ASBURY, ORRINGTON, and other principal avenues and streets. For prices apply W. A. PRIDMORE, 139 N. Clark-st. Cent. 1212.

WINNETKA HEIGHTS.
Choice corner lot, heavily wooded; conv. to schools and trans.; size 100x188; this is a choice homesite. Only $95 per ft.
McGUIRE & ORR, 69 W. Washington-st.
Winnetka office, 541 Lincoln, nr. Elm.

FOR SALE—A NEW HOME, 6 LARGE SUNny rooms, sun and slpg. porches, vapor heat, ivory and mahogany trim; cannot be duplicated in this fine east location at the price; $13,500; terms, $3,000 cash, $85 per mo. on principal. Call HILL & WHEELER, 411 Linden-av. Wilmette 93.

FOR SALE—WINNETKA, 2 BLOCKS FROM lake; modern stucco; 8 rooms; 2 baths; extra lavatory; 1 year old; possession in 30 days. Price $25,000; $10,000 cash will handle. Owner, 434 Elder Lane, Winnetka. Winnetka 509-M.

FOR SALE—WINNETKA, S. E. COR. LINcoln and North; new br. veneer Dutch colonial home, 6 rms., 2 baths; finest location on North Shore; owner on prem. JOHNSTON BROS., Bldrs., 109 N. Dearb. Rand. 0412.

FOR SALE—IMPROVED AND VACANT property on the North Shore.
SMART & GOLEE, INC.,
EVANSTON.
Evanston 285. Rogers Park 0272.

FOR SALE—MODERN HOMES AND RESIdence vacant; Evanston, Kenilworth, Winnetka, Hubbard Woods, Glencoe, Highland Park, Lake Forest. J. L. FLOYD, 35 N. Dearborn.

FOR SALE—NORTHEAST WINNETKA LOT for $3,500; choice neighborhood.
HEINSEN & CLARK, INC.,
556 Center-st. Winnetka 254.

FOR SALE—SIX BUILDING LOTS IN HUBbard Woods, from 50 to 100 feet front, all 160 feet deep. A. E. ALBRIGHT, Owner. Telephone Winnetka 444.

FOR SALE—NEW 6 R. COL., SUN P., GAR., water heat, built-in tub, etc.; will let responsible buyer have use of furniture till Oct. 1. Glencoe 1038 or address F 142, Tribune.

FOR SALE—CHOICE OF 2 3 AC. CHICKEN farms, 5 r. mod. house, orchard; near station; $8,000, terms. Address G E 567, Tribune.

FOR SALE—7 R. STUCCO BUNGALOW, NR. lake; bath with shower; sun porch; h. w. ht. An attractive home; $20,000. Call MR. WOODCOCK, Wilmette 1304.

FOR SALE—6 RMS., BATHRM.; LGE. LOT; near lake, good transportation and school; bargain, $6,000, cash or terms. 880 Willow-st., Winnetka, Ill. Ph. Winnetka 596-M.

FOR SALE—NORTH EVANSTON BUSINESS property improved with 1 store and 3 apts.; can be had for ground value! Address G E 314, Tribune.

FOR SALE — WILMETTE BARGAINS IN homes, vacant; summer rentals.
HILL & STONE, Winnetka. Open Sun. p. m.

FOR SALE—NORTH SHORE PROPERTIES; anywhere north of Evanston. Call on MURRAY & TERRY, Chicago, Highland Pk.

FOR SALE—HALF ACRE HOMES IN NORTH Side suburban territory. Get full particulars by addressing owner, G E 152, Tribune.

FOR SALE—HOMES AND VACANT NORTH.
GILBERT D. JOHNSON & BRO.,
110 S. Dearborn-st., Chicago.

FOR SALE—HOMES ON NO. SHORE. MRS. FULLER, 1718 Sherman-av. Ph. Evans 6860.

FOR SALE—CHOICE 75 FT. LOT, GLENcoe, $50 a ft. Address F 542, Tribune.

REAL ESTATE—SUBURBAN—NORTH.

FOR SALE—
REAL ESTATE AUCTION SALE
320 Lots in Waukegan, 40 business lots. All improvements in. In best residential and business district of Waukegan. Street cars running through property. 6 blocks from the Johns-Manville Plant and about one mile from the Public Service Power Plant—sixty-one million dollars invested in these two plants.
Waukegan offers better prospects for investors than either Hegewisch or Gary.
SALE WILL BE HELD ON THE PREMISES, SATURDAY, MAY 12, at 2 P. M.
CHICAGO REAL ESTATE AUCTIONEERS,
BANK FLOOR,
68 W. WASHINGTON-ST. Dearborn 1548.
AT OUR AUCTION SALES YOU BUY AT YOUR OWN PRICE.

FOR SALE—
REAL ESTATE AUCTION SALE
20 ACRES on County Line Road, 9-10 of a mile west of Braeside Station. To be divided into ½, 1 and 2 acre tracts. About 1,100 feet facing Northmore Golf Club and about 1,000 feet the County Line Road. Partly beautifully wooded.
Auction sale will be held on the premises, Saturday, May 5, at 2 P. M.
CHICAGO REAL ESTATE AUCTIONEERS,
BANK FLOOR,
68 W. WASHINGTON-ST. Dearborn 1548.
AT OUR AUCTION SALES YOU BUY AT YOUR OWN PRICE.

FOR SALE — IN BEAUTIFUL HIGHLAND PARK—New brick, near the lake, 8 rooms, 2 baths, sun room, 2 car garage, ravine lot; A REAL HOME at $35,000.
Another beautiful new home, 9 rooms, 3 baths, H. W. heat, garage, ravine lot; priced at $30,500.
One of the finest in Highland Park, near lake, 8 rooms, 2 baths, large grounds, at $50,000.
7 room house, 2 years old, East Side, at $10,000.
6 room house, centrally located, at $9,000.
11 room house, fine condition, lot 200x 200, garage, $14,500.
5 room house on Judson-av., large lot, garage, $15,000.
Very choice Ravine Drive vacant at $75 ft.
Ravinia Woods at $47.50 foot.
HILL & WHEELER,
384 Central-av., Highland Park. Phone 408.

FOR SALE—BEAUTIFUL wooded lot, 192x220, in private road, Hubbard Woods, 1 blk. from lake, nr. transportation and schools. Ph. MRS. SIDNEY STEIN, Highland Park 109. Address: Ravinia, Ill.

HIGHLAND PARK
ON THE LAKE.
Be sure and see "Lake VIEW TERRACE," the new subdivision which is being offered at very attractive prices. Some of the lots have riparian rights—all of them have access to the beach by private walk for the exclusive use of occupants of this property. Our Highland Park office will show you the property.
391 Central-av., just N. E. of depot. Open daily and Sunday.
McGUIRE & ORR, 69 W. Washington-st.

FOR SALE—HIGHLAND PARK: A BEAUTIful home particularly suitable for family with several children; modern; six bedrooms, three baths, hot water heat, sun porch and heated living porch, near fine school and only two blocks from transportation, large living room with open fireplace; one acre lot; garage; price $32,000; only $12,000 cash required, balance easy terms; make appt. with owner. J. L. FEARING. Telephone 0714 Main, Chicago, or 1195 Highland Park.

FOR SALE—WILMETTE—8 RM. HOME ON beautiful 100 ft. lot, three blocks northeast steam station; wonderful possibilities for remodeling; $15,500.
One of North Shore's finest homes; 8 lge. sunny rms., huge liv. rm., sun pch., 3 master bedrms. and maid's rm., 2 baths, sleep. pch.; all latest conveniences; huge magnificently wooded lot, garage; wonderful value, $31,000.

FRINT GEORGE & CO.
Successors to M. E. Barker & Co.
End "L," 410 Linden. Ph. Wilmette 407-408.

$20
PER FRONT FOOT.
Large restricted home sites, 50x150 ft. and larger at only $20 per front foot and up on easy terms. High elevation, 100 feet above the lake. Few minutes' walk to station in one of the best North Shore suburbs; 188 trains daily. Express service to loop in 32 to 40 minutes. Address F P 541, Tribune.

$750 BONUS
IF YOU BUILD NOW.
To the first 15 who build homes costing $8,000 to $12,000 on our new Highland Park property we will give a cash bonus of from $500 to $750 each. Prices of lots $20 to $48 per foot. Size 50x150 feet and larger. Some beautifully wooded. Terms to responsible people. Desirable restrictions. Address B T 299, Tribune.

STOP! LOOK! LISTEN!
8 rm. stucco semi-bung., East Side Wilmette, nr. trans. and lake; 4 bed rms., 1 bath with shower, h. w. h.; garage; firepl., built-in bk. cases, sun pch., basement plastered and sealed. A-1 condition. Price $20,000; excl. terms.
SEE EVEY, DELESS & CO.,
525 4th-st., end of L. Ph. Wilmette 2794.

WINNETKA.
EXCEPTIONAL BARGAIN.
100 ft. east Sheridan-rd. frontage; $125 per ft.; well wooded; access to the lake; no better location can be found at the price. Phone Owner, CLAY, Evanston 5928.

LAKE BLUFF.
600 Racine-av., 7 room stucco house; lot 50x250 ft.; elec., hardwood, screened porches; block to lake; price $7,500. MRS. GRANT, Kenwood 1610.

REAL ESTATE—SUBURBAN—N. W.

A BETTER HOME.
See our new homes, choice lots and acre lots in Park Ridge before buying.
HOME REALTY CO.,
Park Ridge, Ill.
Phone Park Ridge 28.

FIVE ACRES AT PALATINE.
3 blocks from station, Northwestern R. R. Land high and dry; will sell $1,500; $275 down, balance $15 per month. Can have possession at once. This property is actually worth double right now. Real bargain! Address F F 503, Tribune.

FOR SALE—60 FOOT LOT BY 180.
In Des Plaines near station. Beautiful view of river and forest preserve. $500. $75 down, $5 per mo. Will build or loan money to build. This property will treble in value. Address G S 425, Tribune.

DES PLAINES, ILL.
6 large rm. mod. res.; h. w. heat; restricted lec.; lot 75x260; paved st.; $6,000; terms. 6 rm. bungalow, 5 acres, 300 fruit trees; $10,000. J. H. Wendt, 1523 Ellenwood-st.

FOR SALE—EDISON PARK, 7120 OLEANder-pkwy., 4 blks. to C. & N. W. R. R., new 5 rm. Kellastone bungalows; all improvements in. Rogers Park 0211.

FOR SALE—2 LOTS IN RESTRICTED SECtion of Park Ridge, 3 blks. from depot; reasonable; will show on appt.; no agents. Phone Edgewater 8761.

REAL ESTATE—SUBURBAN—WEST.

NEW BUNGALOW.
5 rm., big bath, enclosed porch, gas, water, electricity; 3 blks. from C., A. & E.; lot 75x 140; 17 mi. from Chicago; will sell furniture. Price $5,500, $2,000 cash, terms. 555 Fairfax-av., W. Elmhurst, Ill.

7 RM. WHEATON HOME.
104x192; mod., h. w. ht., 2 water systems, attic, garage; trees, shrubs, and fruits; nr. 2 golf clubs; 1 blk. to A. & E.; worth $14,000; sacrifice $10,500. Must leave city. 520 W. Roosevelt, Wheaton, or address G E 469, Tribune.

FOR SALE—A BEAUTIFUL 5 RM. KELLAstone bungalow, up to date in every way; fireplace, tile bath, cement basement, furn. ht., tubs; large lot; $850 cash, balance like rent. A. F. BRANDT, 32 S. Forest-av., Brookfield.

FOR SALE—3 VACANT LOTS, 50X124 FT., including corner on N. E. Cor. of Kensington-av. and Oak-st., La Grange, Ill. Beautiful location; all improvements in. C. Kurtie, 9th and Elm-st., Hinsdale. Phone Hinsdale 389. Cash $2,100.

FOR SALE—3 BUILDING LOTS, 50X124 ft., including corner, on the northeast corner of Kensington-av. and Oak-st., La Grange, Ill.; beautiful location; all improvements in. W. KURTH, 9th and Elm, Hinsdale. Hinsdale 389. Cash, $2,100.

FOR SALE—11 RM. HOME ON BOULEvard, improvements in and paid; would make ideal boarding house; $5,500; $2,500 cash, balance terms.
BROOKFIELD REALTY CO.,
Randolph 1445 or Brookfield 2070.

CHICKEN FARMS,
100x183; finest land west of loop; near sta.; 40 min.; 85 trains.; A., E. & C. Ry.; as low as $10 monthly. Address G E 442, Tribune.

OWNER MUST SELL
beaut. 4 rm., bath, hdwd. flrs.; lot 50x250; near sta.; 40 min. loop; A., E. & C. Ry. Price $3,650; $300 down, $40 mo. Address G E 441, Tribune.

5 RM. BUNGALOW, $7,300.
Elastica stucco, practically new, all mod. imp., oak floors. Tel. Lombard 65-R.

FOR SALE—NEW 5 RM. BRICK BUNGAlow, modern; cash or terms. 2019 S. 9th-av. Phone Maywood 1095.

FOR SALE—WHEATON AND GLEN ELLYN homes and acres. GEO. G. NEWBURY & CO., 8 S. Dearborn-st.

REAL ESTATE—SUBURBAN—WEST.

PHONE
DEARBORN
4147-48-49-50
TODAY
and we will call for you and take you to see our
New Metropolitan Elevated Subdivision
A $2,000,000 Development Located Only 2 Blocks from "L."

HERE IS AN OPPORTUNITY SIMILAR TO THAT OFFERED IN ALBANY PARK, WILSON-AV., HOWARD-ST., WOODLAWN, LAWNDALE AND MANY OTHER ELEVATED DISTRICTS A FEW YEARS AGO. THOSE WHO PURCHASED IN THESE SECTIONS BEFORE THEY WERE DEVELOPED HAVE MADE FORTUNES.
THIS PROPERTY HAS NEVER BEEN OFFERED BEFORE. IT IS ABOUT THE SAME DISTANCE FROM THE LOOP AS ALBANY PK.—NOT MUCH FARTHER OUT THAN WILSON-AV. AND CLOSER IN THAN HOWARD-ST. WE ARE PUTTING IN WATER, SEWER AND CEMENT WALKS THROUGHOUT. UNIFORM BUILDING RESTRICTIONS AND A COMPREHENSIVE ZONING PLAN HAVE BEEN WORKED OUT WHICH WILL PROTECT YOUR HOME AND INVESTMENT.
THE PRICES ARE UNUSUALLY LOW AND THE TERMS ARE EASY.
A SMALL INVESTMENT HERE TODAY WILL BE ABSOLUTELY SAFE AND MAY BE THE START OF YOUR FUTURE INDEPENDENCE.

DRIVE OUT, OR LET US TAKE YOU THERE.
IF YOU FEEL LIKE DRIVING OUT YOURSELF—TAKE THIS ROUTE: WASHINGTON OR JACKSON-BLVDS. TO OAK PARK-BLVD., SOUTH TO OUR LOCAL OFFICE COR. OAK PARK-BLVD. AND 18TH-ST., OR COME TO OUR DOWNTOWN OFFICE, OR
PHONE DEARBORN
4147-48-49-50.
AND WE WILL CALL FOR YOU AND TAKE YOU TO OUR METROPOLITAN ELEVATED SUBDIVISION AND BACK HOME WITHOUT OBLIGATING YOU IN THE LEAST.

ACT NOW
THE METROPOLITAN ELEVATED SUBDIVISION OFFERS THE GREATEST HOMESITE AND INVESTMENT BUYING OPPORTUNITY OF THE PAST 15 YEARS.
WALTER G. McINTOSH & CO.,
163 W. Washington-st.
Phone Dearborn 4147.

FOR SALE—
REAL ESTATE AUCTION SALE
20 Acres in BROADVIEW [Speedway Park], 7 blocks from Government Hospital. On 17th-av., between Roosevelt-rd. and 22d-st., 180 feet from I. C. depot. Over 1,000 feet business frontage.
THIS SALE WILL BE HELD ON THE PREMISES MONDAY, MAY 7, AT 2 P. M.
CHICAGO REAL ESTATE AUCTIONEERS,
BANK FLOOR,
68 W. WASHINGTON-ST. Dearborn 1548.
AT OUR AUCTION SALES YOU BUY AT YOUR OWN PRICE.

LA GRANGE HOME
PRICE, $7,500.
$1,500 DOWN, $60 A MO.
Owner being transferred east must dispose of 7 rm. frame house. MODERN THROUGHOUT. HOT WATER HEAT. 4 bedrms. SCREENED FRONT PORCH. In neighborhood of new homes. 50 FT. LOT.
OPEN SUNDAY.
R. A. NORDIN,
6 W. Burlington, La Grange. La Grange 777.

LA GRANGE—$7,500.
Six room frame house in very good South Side location, four blocks to 5th-av. station. Large living room with fireplace. Good sized dining room and convenient kitchen. Three nice bedrooms and bath upstairs. Screened front porch. In good repair and modern all through. Easy terms. Price $7,500.
Off., 19 S. 5th-av. Phone La Grange 414.
The Carroll L. Bragg Org.

FOR SALE—LA GRANGE RESIDENCE, 2 blocks from 5th-av. station, in exceptional residential district; 75 ft. lot with large old shade trees, shrubs, and flowers; frame with good bsmt.; 7 rooms, 4 bedrooms; hwd., electric, furnace; immediate possession; being sold to close estate; property clear; price $12,000; terms.
WM. M. BRECKENRIDGE,
Austin 4455. 4718 Gladys-av.

FOR SALE—LA GRANGE, 7 ROOM ATTIC, basement frame house; choice South Side location; lot 75x135; rose hedge front, lilac hedge rear; fine shrubs, perennial flower beds; oak finish downstairs, birch up; hardwood floors; furn. heat; automatic water heater; Borromite water softener; soft water cistern; new copper screened porch; new paper throughout; ample closets; $14,000. Phone La Grange 963-J.

HALF ACRE WOODED LOT.
Cement sidewalks, water, gas, and electricity paid for; 3 blocks from station at Clarendon Hills on C., B. & Q. R. R., 40 minutes from loop; $1,250; terms, 15% down, 1% per month. Will build bungalow if desired. Americans only need answer. Address F F 317, Tribune.

BERWYN BARGAIN.
Will build modern 5 rm. brick bungalow on my lot in Berwyn, near C. B. & Q. sta., restricted, built-up section; near stores, school and churches, for only $6,350, with lot. Cash, $700; monthly, $35. Address G S 372, Tribune.

ONE-HALF ACRE
Located on Burlington R. R., close to Hinsdale. Has water, gas, elec. light, and cement sidewalks in and paid for. Close to depot; will sell for $1,200 on your own terms. Write today for free round trip tickets and come out and see this. Address F J 154, Tribune.

60X150 FT. LOT.
Water, gas, electricity in and paid for; 2 blocks from station on C., B. & Q. R. R. at Westmont; 40 minutes from loop; $425; terms, $100 down, $10 per month. Will build or loan money to build. Address F J 155, Tribune.

120X300,
Facing paved road; ideal place for garage or gas station; small building in rear, 10x23, on main traveled thoroughfare; gas and electric; $1,600; $350 down, $20 per month. Address G S 413, Tribune.

¼ ACRE TRACTS.
Block to station. Green Valley, Lombard. Quick transportation to loop. Low prices. Only $25 cash, $10 mo. Beautiful rolling country. Good soil. Also one 2 acre tract.
JOHN D. VANDERCOOK, Lombard.

FOR SALE—$500 CASH AND $35 PER MO. takes 1 acre chicken farm with new 7 rm. bung., 4 bedrms., bath, 2 lg. porches, lg. chicken hse. and chicken run, elec. and steam transp. Also bus service on Ogden-blvd. 30 min. Ph. Mrs. Ellis, Brookfield 1913.

FOR SALE—ELMHURST, ATTRACTIVE 6 r. home, strictly modern, furnace heat; lot 100x175; beautifully landscaped with lawn, shrubs, fruit trees, etc.; also other bargains. Send for list. L. HOLLE, 114 W. Park-av., Elmhurst, Ill. Ph. 391-J.

FOR SALE—OWNER WILL SACRIFICE splendidly located new colonial home, 6 lge. rms., sun pl., firepl., shower bath; every conv.; lge. lot; fruit; grapes; shrubs, etc. Terms. H. Dwyer, 818 N. Wash.-st. Tel. Wheaton 957.

MOVE IN NOW.
New 4 room frame bungalows in Maywood, 50 ft. lots; good transp.; small cash payments, balance same as rent. Address F H 575, Tribune.

FOR SALE—RIVER FOREST HOME, LGE. liv. rm., library, music rm., 3 firepl., 6 bedrms., 3 baths, maid's rm., billiard rm.; h. w. ht.; gar.; tennis ct.; lot 127x280; choice loc.; $35,000; worth $50,000. R. F. 2305.

FOR SALE—SACRIFICE BEAUT. RIVER Forest bung., h. w. ht., lg. liv. rm., lovely bedrms., 2 car gar.; lot 50x204; quick, $17,000. R. F. 2305.

SAVE $1,500
by building a home near La Grange station. Plans free. Address G E 447, Tribune.

FOR SALE—$500 TAKES LOT 100X175, cash or terms. Linden Heights subdivision of Downers Grove. 138 Elm-st., Downers Grove. Downers Grove 386-R.

FOR SALE—IN ELMHURST, NEW RES., 9 lge. r., 1 ac. lot; price $11,000, terms. Phone owner for appt. Franklin 1087.

REAL ESTATE—SUBURBAN—WEST.

You Get the Biggest Value for Your Dollars
in our matchless property on the great Chicago, Burlington & Quincy Ry., a short ride from the Loop, at Beautiful
CLARENDON HILLS
Known as the "Daisy Field," by every one in Hinsdale; famous for its beautiful, broad, winding streets, bordered by great elms over 50 years old; for the high, gently rolling character of the land, for the wonderful richness of the soil, for its picturesque surroundings, for its remarkable healthfulness and splendid transportation, it is the very location you have sought for your home.
Best value in our great Suburban Home Tracts, 60x150 feet, 60x200 feet; best value in our superb corner lots, equal, some of them, to nearly a half acre in size; best value in our fine residences and bungalows, all at bottom prices and on easy terms; only a small part cash, and balance in easy monthly installments.

OUR MODEL HOUSES
We want you to see them; these residences and bungalows are strictly up to date, different in design, and remember, restrictions govern all purchases here; restrictions as to type and cost of buildings, building line, and against encroachment of undesirable neighbors. The transportation is excellent—the great C. B. & Q. Ry.; 60 trains daily; low monthly fare, and the fast trains make the trip from the new Union Depot, Chicago in 38 minutes. Improvements—Gas, Water, electricity, cement walks, included in price of lots. Sewers now going in. We will spend a quarter of a million dollars on improvements. This is a grand opportunity to secure just the right spot for your home; an opportunity unparalleled for a safe and profitable investment. Do this, join our

FREE EXCURSION
SUNDAY, MAY 6TH
Meet our men WEARING WHITE BADGES at temporary Suburban Station of the Chicago, Burlington and Quincy Ry., at Canal and Jackson-sts., and ask them for FREE ROUND TRIP TICKETS to visit this beautiful property.
Our men, WEARING WHITE BADGES, will be at the following trains on Sunday, May 6. They will furnish you FREE ROUND TRIP TICKETS to the property. Trains leave Chicago at
9:35 a. m.
10:35 a. m.
11:35 a. m.
1:35 p. m.
2:20 p. m.
Chicago Daylight Saving Time
You can take these same trains ten minutes later at the WESTERN AVENUE Station, at Western-av. and 18th-st., and fifteen minutes later at HAWTHORNE AVENUE Station, at Cicero-av. and 26th-st. Our men, with white badges, will be at these stations. Take your wife along, or bring a friend. Ask our men for Free Round Trip Tickets to Clarendon Hills.
ARTHUR T. McINTOSH & COMPANY,
106 N. La Salle-st. Phone Main 2043.

BERWYN DUTCH COL.
New 5 rm. stucco with slp. porch, liv. rm. and fireplace, den and breakfast nook. Owner must leave state this month, will sell at low price of $8,950.
Off., Oak Park-blvd. Q. station. Phone Berwyn 525.

RIVERSIDE.
NEW ENGLISH COL.
6 rm. home, living room 18x13, din. rm. 13x13, Kitch. and one bedroom on first floor. Second floor has 2 very large bedrooms and tiled bath. Price $10,500.
Off., north of depot. Phone Riverside 404.

CONGRESS PARK.
Large 6 rm. rouse with h. w. heat, wide lot; excellent location; good transportation. Price, $6,500.
Phone Brookfield 685.
The Carroll L. Bragg Org.

ARE YOU THINKING
OF CHANGING YOUR RESIDENCE?
Locate on the "Q."—the road of good service, and investigate.
RIVERSIDE—the village beautiful.
LA GRANGE—the metropolitan suburb.
WESTERN SPRINGS—the cozy hamlet.
HINSDALE—the stately residential town.
DOWNERS GROVE—a real home town with its touch of rural atmosphere.
We have choice offerings in each town. Our resident agent will be glad to call on you.
HENRY A. MILLER, Realtor.
Main office north of depot. Ph. Riverside 56.
Open every day and evening and Sunday.

$1,000 CASH DOWN.
Beautiful 8 rm. bungalow, 4 blocks from C. & N. W. R. R. station at Elmhurst; bal. arranged to suit.

6 R. HOUSE AND 9½ ACRES
on Lake-st., close to Elmhurst, C. & N. W. R. R. station, suitable for chickens and vegetables. Easy terms.
LA SALLE REALTY CO., INC.,
29 S. La Salle-st.
Branch office: A. D. Graue & Son, First Natl. Bank Bldg., Elmhurst, Ill.

FOR SALE—WONDERFUL HOME IN DOWNers Grove bungalow, 6 lge. rms. and bath oak floors and trim, 5 lge. bedrms., lge. closets; every convenience; lge. screen. pch.; garage; high corner lot, 100x135 ft.; s. and e. exposure; fine shade trees; lge. rose arbor, privet and honeysuckle hedge, lawn landscaped with flowers and shrubs; paved street; reasonable price and terms. HARVEY LITTLEFORD, Downers Grove, Ill.

CLARENDON HILLS,
60X160.
Large, beautiful, restricted home site close to depot. Has water, gas, cement sidewalk, elec. light, and large trees. Will sell for $635 on easy terms. Write today for free round trip tickets and look it over. Address F F 316, Tribune.

SIX ROOM KELLASTONE
House; sun parlor and sleeping porch; fireplace; built-in bath; all large rooms; lot 60x200 ft. Will sacrifice $9,750; terms, $1,000 down, $75 per month, including interest. This is a real home; strictly American neighborhood. Only 2 blocks from station. Wooded lot. Address F F 321, Tribune.

HINSDALE
HOMES, BUSINESS, AND VACANT.
3 "oldy" homes, $3,750 to $4,500.
2 "homey" kind, $6,500 to $8,500.
2 "high-grades," $12,000 to $20,000.
Owner's Representative.
Phone MURRAY, Hinsdale 396.
Residence, 49 N. Grant-st.

60X150,
ONLY $285.
$45 cash, $5 per month. Has water, gas, and electric light. Write at once. This is a real bargain, located at Westmont, on C., B. & Q. R. R. Address F P 276, Tribune.

FOR SALE—IN LA GRANGE, ATTRACTive 7 room Dutch colonial house, large living room, with fireplace, bookcases, etc. 4 bed rooms and alcove. 2d floor. Every convenience, beautiful yard, with fruit and shrubs, garage. Pr. $13,000.
F. D. COSSITT & CO.
8 N. 5th-av., La Grange. Ph. La Grange 18.

FOR SALE—ADVANCE INFORMATION. WE are subdividing Graue's Woods at Elmhurst and offer ½ acre and acre lots in this heavily wooded tract. C. & N. W. transp. River frontage, ideal summer homesite; small cash down payment, bal. monthly. A. D. Graue & Son, 1st Natl. Bank Bldg., Elmhurst, Ill.

A RIVER FOREST HOME.
419 Jackson-av. One of River Forest's best built homes, 8 rms., 2 baths, 4 bedrms., 3 pchs., large garage, 75x151; easy terms. W. M. MORLAND, 5710 W. Washington-blvd. Columbus 4591.

FOR SALE — LA GRANGE, NEW 7 ROOM home; exceptionally well built, large rooms; breakfast nook and other blt. in features; extra lavatory and toilet on first flr.; large front porch; attractive and well located; price reas. Call at 40 N. Brainard, La Grge.

FOR SALE—6 ROOM BUNGALOW; LOT 60X 297, all modern improvements in and all assessments paid; fruit trees in bearing, large garage, furnace heat, electric range; near new Zoological Gardens; $9,500. 427 Arden-av., Hollywood, Ill.

FOR SALE—NEARLY NEW 2 STORY BRK. bldg., best business location in Downers Grove; bldg. 30x72 ft.; lge bsmt.; first floor store, 2d floor 3 offices and 6 rm. flat; best condition, price, and terms. Address A E 15, Tribune.

FOR SALE—IN HINSDALE, ON COUNTY line between 8th and 9th street; modern 9 rm. stucco home, east front, lot 300x300; fine grove; all kinds of fruit and shrubbery. $30,000. Also 300x600, vacant, $15,000. F. W. Black, owner. Ph. Hinsdale 728.

MOVE IN NOW.
New 5 room brick bungalow, 50 ft. lot, paved street; heart of Maywood; good trans.; small cash payment, bal. same as rent. Address H B 257, Tribune.

FOR SALE—52 FT. COR., OAK PARK-BLVD., east fr., value $2,600; small 3 rm. house, lge. sun par., garage, value $800; sell all for $3,100 cash; leaving city. C. PATKUS, 3800 S. Oak Park-blvd., Berwyn, Ill.

FOR SALE—BIGGEST AND MOST UP TO date bung. in Riverside; bldg. 67 ft. long by 26 ft. wide on 50 ft.; come out Sunday to 316 Herrick-rd. Owner.

FOR SALE—BEAUTIFUL BUNGALOW ALL conveniences, facing lake and pk.; lot 125x 300; garage; shrubs, fruit and berries. Address G 327, Tribune.

FOR SALE—YOUR INSPECTION INVITED of two new 6 rm. residences; strictly modern in every detail. 1515 and 1517 S. Third-av., Maywood.

REAL ESTATE—CALUMET DIST.

FOR SALE—
REAL ESTATE AUCTION SALE
40 Acres situated on 147th-st. and Lincoln-av., 2 miles west of Hammond, and 2 miles from the Ford Plant. Both State cement roads face this property; improved with 8-room house. Will divide into 5 acre tracts or will sell in one parcel.
This SALE WILL BE HELD ON THE PREMISES TUESDAY, MAY 8, at 2 P. M.
CHICAGO REAL ESTATE AUCTIONEERS,
BANK FLOOR,
68 W. WASHINGTON-ST. Dearborn 1548.
AT OUR AUCTION SALES YOU BUY AT YOUR OWN PRICE.

35 ACRES,
4 BLOCKS
SOUTH OF FORD PLANT,
ON TORRENS-AV.,
at the very low price of $1,750 per acre. Nothing cheaper to be had in this locality. Full commission to brokers.
J. L. HESS,
Mid. 0050. 2336 E. 71st-st.

REAL ESTATE—ACRE PROPERTY.

FOR SALE—
REAL ESTATE AUCTION SALE
147 ACRES near Lake Villa. Will divide into small tracts or will sell in one parcel. THIS SALE WILL BE HELD ON THE PREMISES, WEDNESDAY, MAY 9, AT 2 P. M.
CHICAGO REAL ESTATE AUCTIONEERS,
BANK FLOOR,
68 W. WASHINGTON-ST. Dearborn 1548.
AT OUR AUCTION SALES YOU BUY AT YOUR OWN PRICE.

408 ACRES.
Part in city of West Hammond, mile and one-half of railroad frontage; half mile frontage on Torrence-av., now under construction. All high ground, ripe for subdivision. Arrangement can be made with West Hammond for sewer, water and gas. Will sell all or part, very reasonably priced.
J. L. HESS
Mid. 0050. 2336 E. 71st-st.

Builders and Subdividers.
10 acres of South Side subdivision property in center of rapidly growing district, where available vacant is decreasing daily. Fourteen miles to the loop. One mile to the lake. Now ripe for subdivision and improvements: $4,000 per acre; terms. Write for full particulars about this opportunity. Address G E 517, Tribune.

FOR SALE—69 ACRES ON OGDEN-AV., 1 hours drive from loop, Chicago, 2 blks. thriving village of 5,000; ripe for subdividing; fine for small farms; price reasonable. Address A E 18, Tribune.

REAL ESTATE—OTHER CITIES.

THEATER SITE.
A Gold Mine for someone!
Best location you could find anywhere; lot 70x116; excavating all done; price $21,000, including excavating and all the gravel you'll need; $10,000 will handle. Better snap this up quick. Address LOUIS HASSBERG, 120 W. Mishawaka-av., Mishawaka, Ind.

FOR SALE—7 RM. WITH BATH, BRAND new Kellastone house; garage; all latest improvements; will sell at once at bargain by owner. Oscar Shelberg, 16 McKinley-av., Geneva, Ill. Write for further information or come and look at it.

REAL ESTATE—SUMMER RESORTS.

LAKE GENEVA, WIS.
I HAVE A CITY CORNER LOT AND HOUSE AND ALSO A 9½ ACRE TRUCK GARDEN AND POULTRY FARM. The lot is 130x153; valuable ground; 1 block from R. R. station; price $3,500; the acre property has house, barn, etc., worth $15,000; price about 1½. These real estate bargains on account of owner's death. Call Sunnyside 2720 or see Miss Warhurst, Kenmore Hotel, 4618 Kenmore-av.

FOR SALE—COLONIAL SUMMER HOME AT Twin Lakes, Wis., 2¼ miles from railroad station on South lake, main house contains 7 rooms, bath, attic and modern plumbing; servants' quarters attached; garage arranged for chauffeur's residence; boat house with boats, canoe and gasoline engine; 132 ft. shore line, 400 ft. deep; must be seen to be appreciated. For particulars call Oakland 1528.

FOR SALE—
At Charlevoix, Mich., summer resort property, six acres; 2 frame cottages; 200 feet of lake shore frontage; property is located on a high point of land, affording a beautiful view of the lake. For price and terms write GEORGE R. HEMINGWAY, 121 Marion-st., Oak Park, Ill.

SUMMER HOME SITE
in a location that will appeal to you; on the high, densely WOODED HILLS OF LAKE GENEVA; only 2 hours from Chicago. I will sell my lot 50x100 for only $375; terms $100 cash, $10 monthly. For full particulars address F J 336, Tribune.

FOR SALE—IDEAL SUMMER HOME IN Northern Wisconsin, near Eagle River; 800 ft. lake frontage; 20 to 30 acres well timbered, white pine and Norway; house well built of white pine logs, inside paneled and plastered; nice lawn and garden; near transportation; price $9,500. For further particulars address H G 52, Tribune.

CEDAR POINT PARK.
Beautiful wooded 35 ft. lots, as low as $175, at Cedar Lake, Ind., only 39 miles from Chicago; $50 cash, $5 a month. Phone Randolph 3152 for auto, maps, plats, prices. Cedar Lake Realty Co., 115 S. Dearborn-st.

FOR SALE—SUMMER HOMES AND RESORT sites; also equipped resorts; best lakes in Wisconsin Land o'Lakes region; musky, bass, pike and trout; green virgin timber, sandy beaches; large and small tracts; cottages built to suit; terms. R. A. BEAUDETTE, Hayward, Wis.

FOR SALE—LOTS $200 UP, $10 DOWN, $5 monthly, no interest; car line, blvd.; electricity; beautiful bluffs, deep river fed from springs; 4 mi. E. Brdy., Gary, 30 miles from loop. T. CONROY, 6104 Woodlawn-av. Midway 0021, Chicago.

FOR SALE OR TO LEASE—LAKE MICHIgan lake front lots in dunes on Dunes highway, near new Dunes park; priv. beach; 18 hole golf course under construction; modern conveniences; N. Y. C. and So. Shore lines. Caucasian Gentiles. Address F 336, Tribune.

FOR SALE — BEAUT. BUNGALOW, LAKEwood, Mich., 6 lots adjoining lake, nr. club house; bung. has 4 rms., all walls double lined; hardwood; splendid furnishings; price reas. Address HAROLD F. JOHNSON, 1850 W. Washington-blvd., Chicago.

FOR SALE—BY OWNER.
Modern 4 room bungalow; all furnished; on Grays Lake; 32 ft. lake front; electric light and other improvements. Call Ravenswood 0483.

FOR SALE — SUMMER HOME AT FOX Lake, Ill.; 30 ft. lake frontage, roomy hse., cement basement, lge. boathouse, 1 motor boat, 1 evenrude, 2 rowboats; suit. for clubhouse; key at Scawahn Hotel. For inf. call Rockwell 1986.

FOR SALE—[$2,200] OR RENT [$250 SEAson], 4 rm. fur. cottage; new; screened porch; shaded; in the exclusive Wilson subdivision, Cedar Lake, Ind. Address G C 341, Tribune.

FOR SALE — BEAUTIFUL COTTAGE ON Lake Marie, Twin Lakes, Wis.; 126 feet shore line; best beach on the lake. A. E. LINDAS, Kenosha, Wis., or phone Oak Park 827.

GRAND BEACH, MICH.
For Sale—New houses, all conveniences; garage. See owner, on ground at Bide-a-Wee Cottage, or Address E 373, Tribune.

FOR SALE—CEDAR LAKE, IND., LOTS ON easy terms; at the lake 9 years; 19 subdivisions. We have the best there is.
S. C. BARTLETT & CO.,
36 S. State-st. Randolph 0968.

FOR SALE — CHOICE LOTS FRONTING beautiful Twin Lakes, Mich., $5 to $8 per ft., 3 blks. from depot, nr. Muskegon. RICHARD A. CONNELL, Arcade Bldg., 1145 Devon. Sheldrake 3037.

FOR SALE—A WOODED WATER FRONT ON Fox River, near St. Charles, Ill., 40x100 ft., only 35 miles from loop, $250; easy terms. Address F 277, Tribune.

FOR SALE—PETITE LAKE, ANTIOCH, ILL., 50 mi. from Chicago, furnished 5 rm. cottage, sleeping cottage and garage. Spaulding 1314.

FOR SALE—SHORE LOTS ON FOX LAKE, Ill.; 50x150; 20% down, no interest; close to station; $250 and up; going fast. Watts Bros., Fox Lake, Ill.

FOR SALE—GARDEN SPOT FOX LAKE, Waltonian hotel, furnished complete; lake frontage; beautiful shade trees. Address D 276, Tribune.

FOR SALE—FOX LAKE, NEW 5 ROOM COTtage; lot 50x100; shade trees. Address D 453, Tribune.

FOR SALE—CHOICEST LOTS ON FOX Lake; water front; shade trees; lots 40x 175. Address E 571, Tribune.

FOR SALE—LOTS ON FOX LAKE, ILL., 50x 150; $5 cash and $2 per mo.; no interest. WM. T. SULLIVAN & CO., Otis Bldg.

FOR SALE—BEAUTIFUL FOX LAKE 7 RM. house, furnished; lake frontage; 40x175. Address D 254, Tribune.

FOR SALE—GRAHAM COTTAGES AT OAKhurst, nr. McHenry, Ill., on Fox River. Owner on grounds Saturday and Sunday.

FOR SALE—LONG LAKE, BARGAIN; 6 RM. fur. modern cottage; boat and boathouse. THEO. NEWMAN, P. O., Ingleside, Ill.

FOR SALE — IN CRYSTAL LAKE, 23 RM. hotel, 5 summer cottages, 4 choice homes. C. TECKLER, Crystal Lake, Ill.

FOR SALE—6 ROOM HOUSE; HOT WATER heat; bathroom; garage; $6,000. BEN RIGBY, Crystal Lake, Ill. Phone 34M.

FOR SALE—SUMMER HOME GRAY'S LAKE, West shore. Or call Humboldt 1405. Thoresen.

FOR SALE—OR RENT—COTTAGE, NEAR lake, Curran, Cedar Lake, Ind.

FOR SALE—FURN. 5 RM. COTTAGE, CRYStal Lake, Ill.; all accom.; $375. Col. 5736.

FOR SALE—COTTAGE ON LONG LAKE, Ill., furn. and boat. Ph. Albany 2484.

FOR SALE—4 RM. COT., LONG LK., ILL.; 2 scr. pchs.; bt. hse. Spauld. 2290.

REAL ESTATE—SUMMER RESORTS.

FOR SALE—BEAUTY SPOT ON LAKE GEneva, 50 ft. frontage in quiet residence section. See this bargain at $50 per foot. A. E. SOUTHWORTH, Walworth, Wis.

REAL ESTATE—FARM LANDS.

Illinois.

FOR SALE — 80 ACRES, CLOSE TO THE Higgins cement road, all under cultivation; good buildings, Holstein dairy, hogs, poultry, horses, farm machinery, 10 acres on Lake-st. cement road near Elgin, well improved. Possession at once.
JAMES DORSEY, Owner, 34 Nolting Block, Elgin, Ill.

FOR SALE—ONE OF THE BEST FARMS in McHenry Co.; 320 A., ¼ mi. from Crystal Lake; two sets of excellent bldgs.; can be sold as 2 farms; must be seen to be appreciated. Will sell at sacrifice.
W. E. HAYWARD, Owner,
Hubbard Bldg., Elgin, Ill. Phone 2362.

FOR SALE—37 ACRES, 20 MILES WEST of Chicago; good house, barn, some timber; fine for poultry or apiary; $9,500; $3,000 cash, balance long time. A. F. STRUCKMAN, owner, 5 N. La Salle-st.

FOR SALE—NEARBY FARMS; 10 A., 3 A., 5 A., 80 A., 150 A., and 300 A.; all on cement highways west of Chicago, near Elgin; exceptional bargain. Irvin Kampmeyer, 25 Nolting Blk., Elgin, Ill.

FOR SALE—DESIRABLE ESTATE, 300 A. N. part Cook county; gravel, cement road; lake, fishing, hunting; 30 a. wooded park; $400 a. Address D 285, Tribune.

FOR SALE — LAKE CO., BEST BUY, 80 acres; all under cultivation; improvements alone worth $15,000; price $20,000; clear. Call Sunnyside 3422.

Indiana.

FOR SALE—40 ACRE KNOX, IND., BUILDings, stock, tools. S. Larigne, 1948 Hervey-st.

FOR SALE—30, 60, AND 80 ACRES; 3 miles west of Valparaiso; cement highway; mod. impre.; terms. Address F 539, Tribune.

Louisiana.

FOR SALE—A FINE TRACT OF LAND OF about 9,500 acres, in Ascension Parish, La., fronting the Mississippi river, 61 miles above New Orleans, traversed by the Y. & M. V. R. R., having a good gravel road from Baton Rouge to New Orleans along its entire frontage of four miles; this road is a part of the Jefferson Highway from New Orleans to Winnipeg, Can. Baton Rouge is the capital of La. with a population of 40,000. The Standard Oil Company has its second largest Oil Refinery there. Most of the land is at present under cultivation, and all has been under cultivation in the past two years. This property could be subdivided into small farms. The drainage is excellent, the property has its own draining canal and no pumping is necessary. Will sell at a reasonable price. Apply for further information to J. A. GAUDET, 217 N. Peters-st., New Orleans, La.

Michigan.

SACRIFICE!!!
5 acres, $50 cash; 10 acres, $100 cash. Good land and full of woods; about 57 miles north of Grand Rapids, Mich. My abstract is clear and recorded. Pay above cash price and you own it.
Robert De Vide, 1970 Clybourn-av., Chicago.

FOR SALE—CHEAP—
10 acre orchard near Thompsonville, Mich.; over 300 cherry trees, ten years old, and about 300 apple trees, all good varieties. Also 5 room bungalow on 10 acres unimproved, close to Betsy River and Betsy River Orchards. Address F 575, Tribune.

FOR SALE OR EXCHANGE—2,400 ACRES agricultural land in Houghton county, upper Michigan; no waste land; close to transportation; cash price $12 per acre; will consider exchange for city income or improved farm. Address A H 7, Tribune.

FOR SALE—GOOD FARM LANDS; $15 TO $35 per ac.; $10 to $50 down, bal. long time. Clay loam soil. Write for free booklet. SWIGART LAND CO., 1247 First Natl. Bank Bldg., Chicago.

FOR SALE—80 A., 60 CLRD., 8 RM. HOUSE, barn, other bldgs., 7 miles town; $1,750; $200 cash, $20 month. EVANS-TINNEY CO., Fremont, Mich.

FOR SALE—37 ACRES, 14 AC. GRAPES. For information, A. Borzykowski, R. 6, Paw Paw, Mich.

Wisconsin.

FOR SALE—DON'T BE A RENTER; OWN A farm. We will sell you an 80 acre cutover land farm with house and barn on payment down of $100; no further payments for 4 years if improvements are made; to help you start, for every $1 in labor you perform in making these improvements we will advance $2 in supplies and rental of team and farm machinery; fair enough? Then write today for map and information. TOMAHAWK LAND COMPANY, Box 1, Tomahawk, Lincoln County, Wisconsin.

LANDOLOGY, FREE.
Special number, just out, containing many facts of clover land in Marinette County, Wis. If for a home or investment you are thinking of buying good farm lands where farmers grow rich, send at once for this special number of LANDOLOGY. It is free on request. Address SKIDMORE-RIEHLE LAND CO., 506 Skidmore-Riehle Bldg., Marinette, Wisconsin.

FOR SALE—CHIPPEWA VALLEY FARM homes built to order; buildings, stock and tools furnished. We colonize and give valuable assistance. Write for free booklet and information. CHIPPEWA VALLEY COLONIZATION COMPANY, Box 77, Holcombe, Wis.

FOR SALE—SAVE MONEY ON LAND. BUY estate properties, etc., your own price. Free Wis. and Mich. "Cloverland" book, hundreds pictures. Write A. W. Blom, Menominee, Mich.

FOR SALE—WISCONSIN OPPORTUNITIES; free Wisconsin bulletins; Soil, climate, crops. Immigration Bureau, Wisconsin Dept. of Agriculture, Capitol 137, Madison, Wis.

FOR SALE—40 ACRE FARMS, $100 CASH, $100 a year; no interest or taxes for first 3 years. Sanborn Co., Eagle River, Wis.

FOR SALE—80 A. GRAIN AND DAIRY farm; well improved; for trade or sale; 70 miles from Chicago. Address F 530, Tribune.

REAL ESTATE WANTED.

For Cash.

WANTED—PRIVATE PARTY DESIRES TO purchase lge. home, N. E. Wilm., Kenil., or Winn.; must have 4 bedrms. and 2 baths on 2d flr. Also maid's rm. and bath; lge. lot; give full details; owners only. Address E Y 218, Tribune.

WANTED—2 OR 3 FLAT BLDG., NORTH Side; have $6,000 in gilt-edge monthly payment second mortgages paying $150 monthly. Can add cash. JOHN HEIM, 3148 N. Ashland-av.

WANTED—
10, 12, 15,
OR 18 APT. BLDG.
HAVE $30,000 CASH.
ADDRESS F N 454, Tribune.

WANTED—6 R. BRICK BUNG. OR 6-6 R. brick 2 flat; hot water or steam ht.; wide lot; garage; for private party; describe. Address F 571, Tribune.

WANTED—BEST RES. LOT IN NO. OAK Park or River Forest that $3,500 cash will buy. Address F 218, Tribune.

WANTED—AUSTIN OR OAK PARK, A 6 flat, 12 flat or larger for cash. Address F 222, Tribune.

WANTED—2, 3 OR 6 FLAT BLDG., NORTH or North West, for cash. No agents. Give full particulars. Address H G 109, Tribune.

WANTED—TO BUY 2 OR 3 FLAT BLDG. in vic. of Wellington and Sheffield. Must be reas. Address H G 203, Tribune.

WANTED—TO BUY—APT. BLDG. FOR CASH —Give full particulars in first letter. Right price. B. SCHUBEL, 1133 Wrightwood-av.

WANTED—ACRES; MUST BE NEAR GOOD transportation. Address G E 453, Tribune.

To Improve.

WE ARE BUILDERS OF HOMES.
A small payment will start you.
FREE PLANS AND SPECIFICATIONS.
Calhoun & Jackson, Inc.,
GENERAL CONTRACTORS.
29 S. La Salle. Ph. Randolph 0665.
OPEN EVENINGS TO 9.

WANTED—WILL BUILD AND HELP FInance on your vacant at a large saving. Apartments or bungalows. Quick action. Address F 496, Tribune.

WANTED—BUILD AND FINANCE FOR YOU.
H. J. GOTTSCHALK & CO.,
127 N. Dearborn. Phone Dearborn 3081.

WANTED—BUS., RES. LOTS IN HEGEwisch and Ford City. Address F 553, Tribune.

By Brokers.

WANTED—COTTAGES AND FLAT BLDGS., brick or frame, North or Northwest Side. For quick sale list your property with old established real estate broker. JOHN HEIM, 3148 N. Ashland-av.

WANTED—WE BUY S. SIDE PROPERTY. If you really want to sell get in touch with us for cash offer. Quick action.
R. M. O'BRIEN & CO.
3457 Indiana-av. Douglas 1585.

WANTED—WILL TAKE OVER AND SELL subdivided property for owners. Have strong organization and security. Answer immediately. Address G E 473, Tribune.

WANTED—FOR QUICK SALE, PROPERTY on South Side for colored buyers. Address G O 352, Tribune.

WANTED — WE HAVE READY BUYERS for S. Side apt. bldgs., 2 to 24 apts. J. Y. Chamoun Realty Co., 5103 S. State. Oak. 0280.

WANTED—LARGE APARTMENT OR BUSIness properties.
WILLIS & FRANKENSTEIN, 110 S. Dearbn.

WANTED — HAVE QUICK CASH BUYERS for income properties. What have you to offer? E. B. WOOLF & CO., 79 W. Monroe.

WANTED—IF YOU HAVE CHICAGO REAL estate to sell see or write us.
WILLIAM A. BOND & CO., 25 N. Dearborn-st.

REAL ESTATE FOR EXCHANGE.

Apartments.

FOR SALE — THE MOST BEAUTIFUL apartment buildings in Chicago; $1,500,000, in several groups; just completed; in the best residential section in the city; offers wonderful income. Owner will take in part payment, clear farm or property ripe for development. Victor Polakow, Rm. 201, 118 N. La Salle-st.

WANTED—36 OR 42 APT. ROGERS PK. for Logan Sq. cor. 9 apt.; can add cash; must be high class, modern bldg.; brokers co-operation invited.
CHARLES P. GERITY & CO.,
7541 N. Clark. Sheldrake 6300.

EXCHANGE—HIGH GRADE APARTMENT equities; want farm or small clear, anywhere; can match any trade on cash basis. H. J. ENSINGER, 123 W. Madison-st.

EXCHANGE HIGH GRADE 23 APT., BEAUtiful corner, Ainslie-av., all sun parlors, 8 times rental. What have you to offer? Address H B 285, Tribune.

Business Property.

FOR SALE OR EXCHANGE—6 STORES, steve htd.; rent $6,060. Apply M. E. Olsen, 811 Reaper Block, 72 W. Washington.

REAL ESTATE FOR EXCHANGE.

Farms and Acres.

FLORIDA, LEE CO., 80 ACRES, $3,000 cash, or trade for small acreage near Chicago. Theo. Jacobsen, from 10 a. m. till noon. 826 N. Dearborn. Sup. 4485.

WANTED—HIGH GRADE APT. BLDG. N. Side, in exch. for my clear stock farm; owner apply. Address F O 199, Tribune.

EXCHANGE — 160 A. FARM, BEST NR. Crystal Lake, black soil, good bldgs., for 6 apt. N. S. C. Teckler, Crystal Lake, Ill.

EXC.—300 A. MINN. LAND AND CASH FOR Chi. R. E. Address F 525, Tribune.

Houses.

TO EXCHANGE—A NEW 8 RM. BRICK residence, hot water heat, Park Ridge; also garage; lot 100x200; $25,000; mtge. $4,900. Want apts. or house in Chicago. GEO. W. WALKER, 4010 N. Clark-st.

TO EXCHANGE—$17,500 EQUITY IN HOME overlooking lake, Highland Pk., for prop. in Chi. or N. Shore. Ph. Highland Pk. 447.

Vacant.

TRADE LOTS FOR IMPROVED PROPERTY. I. SMITH, 1130 Pratt-blvd.

Miscellaneous.

WILL TRADE BEAUTIFUL COUNTRY ESTATE, located 40 miles out of Chicago on Fox River; 3½ acres of lawn and orchard; 50 ft. river frontage; 2 5 room bungalows and a large 8 rm. residence, large screened porches; all modern furnishings and conveniences; will take Chicago real estate. Address H G 107, Tribune.

WANTED—PROPERTIES AND FARMS FOR exchange; can match any trade. State your wants for what you don't want; describe fully. ARTHUR C. LUEDER, 40 N. Dearborn.

REAL ESTATE LOANS.

QUICK REALTY LOANS.

EXCEPTIONALLY FAVORABLE TERMS ON HIGH GRADE REAL ESTATE. NO BUILDING LOANS CONSIDERED. REAL ESTATE LOAN CO. [NOT INCORPORATED], 644 RAILWAY EXCHANGE BLDG. HARR. 2881.

MONEY TO LOAN

on Chicago real estate. Choice security our only requirement. Building loans especially desired.

JOHN E. COLNON & CO., 110 S. Clark-st. Harrison 2005.

2D MORTGAGE LOANS

made in one day; low rates, easy payments. We buy or loan on mtgs. and contracts. See us first and save money. Rand. 3080. SIMMONS BROS., 60 W. Washington-st.

LARGE LOANS—Lowest interest rates; quick action. Also funds to loan on UNDIVIDED interests on CENTRAL business property. HENRY A. KNOTT, 122 W. Adams-st.

Bldr's. Contracts Bought

Also 2d mort. loans; reasonable terms. H. K. TOLMAN, Rm. 603, 8 S. Dearborn.

2D MTGE. LOANS.

Contracts purchased. Purchaser's interest contract bought. HOME BOND & MTGE. CO., 19 S. La Salle. Randolph 3732.

SECOND MORTGAGE LOANS—On improved property where security is ample; reasonable rates; prompt service. REPUBLIC REALTY MORTGAGE CORP. 30 S. State. Dearborn 7768.

WE ARE IN THE MARKET FOR SECOND mortgages and contracts up to $5,000. WM. F. TEMPEL & CO., 105 S. Dearborn-st. Central 6393.

BUILDING LOANS AND MORTGAGES. GOSS, JUDD & SHERMAN, Successors to E. A. Cummings & Co., 40 N. Dearborn-st. Central 0034.

MONEY LOANED ON 2D MORTGAGES AND contracts on desirable property. Lower rates, prompt service. Phone Central 2596. A. M. LANGERT & CO., 109 N. Dearborn.

CAPITAL MORTGAGE CORPORATION. WE WANT FIRST MTG. LOANS UP TO $100,000. 10 N. CLARK-ST. DEARBORN 9290.

2D MORTGAGE LOANS, 6%, ANY AMOUNT on city improved property; easy terms. A. E. WESTMAN, 130 N. Clark-st.

LONG TERM LOANS—SPECIAL 5, 8, 10 yr. loans. Real Estate Loan Dept., Chicago Trust Co., State and Madison. Cent. 7040.

WE PAY CASH FOR MONTHLY PAYMENT real estate contracts. WM. B. WALRATH, 123 W. Madison. Randolph 2707.

WANTED — VACANT TO IMPROVE FOR owners. LOAN THE ENTIRE COST. Quick service. Address B 147, Tribune.

2D MTG LOANS MADE ON COOK COUNTY real estate in 24 hours. EUGENE MASSEY MTG. BANKER, 8 S. Dearborn. Central 6819.

MONEY TO LOAN—On Chicago and suburban real estate. MEAD & COE, 69 W. Washington-st.

MONEY TO LOAN ON IMPROVED CHICAGO real estate. WM. D. KERFOOT & CO., 38 and 40 W. Washington-st.

DOWNTOWN REAL ESTATE LOANS WITHout commission. Northwestern Mutual Life Ins. Co. WM. SCOTT BOND, 25 N. Dearborn.

FIRST MORTGAGE LOANS. EDGAR M. SNOW & CO., 69 W. Washington-st.

NORTH SIDE LOANS WANTED—INTEREST 6%. Lake View Trust and Savings Bank, Lincoln and Belmont-avs.

DOWNTOWN REAL ESTATE LOANS WITHout commission. Northwestern Mutual Life Ins. Co. WM. SCOTT BOND, 25 N. Dearborn.

6% 1ST MORTGAGE MONEY TO LOAN ON well located apartment property. C. G. FRANK & CO., 29 N. La Salle-st. Main 4424.

HAVE FUNDS FOR SMALL LOANS ON IMproved real estate. Interest 6%. GEO. G. NEWBURY & CO., 8 S. Dearborn-st.

2D MTG. LOANS ON IMP. REAL ESTATE, reasonable rates, easy terms. Chgo. Mtg. Co., 731 W. Roosevelt-rd. Canal 1908.

WE BUY OR LOAN MONEY ON MORTgages or contracts taken on sale of property. SIMMONS BROS., 60 W. Washington-st.

MONEY TO LOAN ON IMPROVED CHICAGO real estate in preferred localities, 6%. Ogden, Sheldon & Co., 192 N. Clark-st.

NORTH SHORE LOANS PROMPTLY MADE. MAGUIRE & ORR, 60 W. Washington-st.

PRIVATE PARTY WILL MAKE 2D MTGE. loan reas. Garage, 1237 N. Clark-st.

FINANCIAL.

$6,000 WANTED FOR EXPANSION BY A rapidly growing concern; est. 10 years; will pay 10% and give second mortgage. Address F 474, Tribune.

WANTED—LONG TERM LOAN, FIVE OR six thousand dollars, at reasonable rate of interest; real estate as security, or liberty bonds. Address G 371, Tribune.

MORTGAGES.

CHOICE 1ST MORTGAGE, $3,500, 6½% INterest on new 6 room houses selling for $10,000. Hdw. finish, steam heat, excellent transportation. Central Realty Agency & Loan Co., 36 S. State-st. Randolph 6162.

Calumet Bond & Inv. Co.,

1117 Commercial-av. Ph. S. Chicago 1500. Buys 2d mtgs. and purchases contracts.

FOR SALE—CHOICE C TYPE MORTGAGE secured by A1 Chicago Apt. Property, on North Side; very attractive investment. Address L F 192, Tribune.

7% GUAR. 1ST MORTGAGES FOR SALE. Drovers State Bank, 400 E. 47th-st.

STOCKS AND BONDS.

FOR SALE—$3,000 CITY OF HARVEY LOcal improvement bonds, due 1920 to 1924, in denominations of $200, $300 and $500; $1,000 Village of Forest Park local improvement bonds in denomination of $500. Write Charles Bowman, Albion, Ill.

CASH FOR LIBERTY BONDS—Also German, Lithuanian, Polish bonds. Foreign drafts by mail or cable. Foreign money. J. S. LOWITZ, 312 S. Clark.

PUBLIC IMPROVEMENT BONDS IN $500, $1,000 lots; exempt from taxation; pays 7%. C. D. Potts, 38 S. Dearborn.

BUILDING MATERIALS.

ATTENTION,
ARCHITECTS, BUILDERS.

Double hung metal fireproof windows, ribbed wire glass; removed from a 5 year old building; excellent condition. Address G E 462, Tribune.

CAREY WALL BOARD, PLAIN AND OAK grained, 4 cts. ft. and up, delivered. Builders' Supply Co., 2228 Madison. West. 1090.

TYPEWRITERS AND SUPPLIES.

REBUILTS ALL MAKES
LARGE OR PORTABLE,
AS LOW AS $15.00.

Phone, write or call for catalogue. Out of town orders promptly filled. ATTRACTIVE RENTAL RATES. Rental applies on purchases.

CENTRAL 4750.

Corona Typewriter Sales Co.,

72 E. Randolph-st. 12 S. La Salle-st.

TYPEWRITER SALE—Every make typewriter or check writer $10 up; guaranteed; rented 3 mos. $5 up; rent allowed on sale; installments $5 monthly. All makes repaired and rebuilt. AMERICAN WRITING MACHINE CO., 32 S. Dearborn-st. Harrison 1360-8880. 119 N. Clark-st. Central 2653.

NEW $56 MOLLE, $19.50; OLIVERS, $19.50; Monarchs, Stand., $29.50; Underwood, $39.50. Rented 3 mos. $6.00 up; purch. priv. Add. mach. Calculat'rs, check prot. Rebuilt Tw. Co., 170 W. Washington. Dear. 8043.

ALL MAKES—AS LOW AS $15. Rented 3 mos., $5 up. Rent applied if purchased. Adding machines and check protectors. Manufacturers Typewriter Clearing House, 30 W. Lake, cor. Dearborn. Cent. 0035.

UNDERWOOD PORTABLE; PRICE $50. Ideal for home use and the traveler; minimum weight and maximum service. UNDERWOOD TYPEWRITER CO., 37 S. Wabash-av. Rand. 4080.

HAMMONDS $15 UP. THIS WEEK ONLY. All makes. Easy terms. Lowest prices. Rent 3 mos. $5 up. Central 3030. Young Typewriter Co., 169 N. Dearborn.

VACUUM CLEANERS & CLEANING.

FOR SALE—HOOVER, IN USE 6 MOS., reas. 4936 Sheridan-rd. Edg. 6611.

DETECTIVE AGENCIES.

MISS CORA M. STRAYER'S PRIVATE DEtective agency. Telephone Drexel 2435.

BUSINESS CHANCES.

ARMY AND NAVY GOODS STORE—IN WISconsin town of 60,000 population; excellent location; doing profitable business. Address D 208, Tribune.

AUTO REPAIR SHOP

and business for sale or rent; best loc. on North S., doing big business the year round; loc. in 100 car garage; revenue from garage alone pays handsomely. Sheldrake 4949.

AUTOMOBILE SALES ROOM FOR SALE—30 car capacity; ideal location on boulevard; best trans.; almost in center of population; retiring from business. 417 S. Sacramento-blvd. Van Buren 3174.

AUTO REPAIR SHOP AND GREASING Station—On account of other business. 215 E. 22d-st.

BAKERY AND PASTRY SHOP—ON E. 47TH-st., doing good business; in best located residence district; good reason for selling; $3,000, cash or terms. No agents. Address F 286, Tribune.

BAKERY — DOING GOOD BUSINESS; NO reasonable offer refused. Address H G 112, Tribune.

BAKERY—FOR SALE—FIRST CLASS; CASH consideration only; no agents. Phone Central 3056.

BAKERY — GOOD LOC. NR. L STA.; REtiring from business. 3902 Sheridan.

BARBER SHOP AND FIXTURES—CASH OR easy payments. EMIL J. PAIDAR CO., 1214 N. Wells-st. Phone Diversey 0200.

BATTERY STATION.

N. W. Side; good loc. on car line; $35 mo. rent; long lease; $3,700 if sold at once; worth great deal more; give phone. Address G P 555, Tribune.

BATTERY SERVICE STATION — PART OF large tire and accessory store; good location on Michigan-av.; profitable; cannot handle. Address H A 536, Tribune.

BATTERY AND TIRE STORE—BEST LOCAtion on W. Side; established 5 years; good reasons for selling. Address G X 159, Tribune.

BATTERY SERVICE STATION, WILLARD; no agent. 3200 W. Jackson-blvd.

BEAUTY SHOP—FINEST EQUIPPED ON South Side, with option to buy or will rent. 63d-st. district. Address GI 164, Tribune.

BEAUTY PARLOR — FOR SALE — GOOD business; good loc. Will sell cheap if taken at once. Address F 91, Tribune.

BEAUTY SHOP—FOR SALE—4 BOOTHS, IN Marshall Field Bldg.; sacrifice for immediate disposal. Address G I 179, Tribune.

BEAUTY PARLOR—FOR SALE—BUSINESS est. Good loc. Cicero 3478.

BILLIARD ROOM—FOR SALE—GOOD, 1ST class, in good city of 20,000. Address PROSPERITY, 22 N. Academy-st., Janesville, Wisconsin.

BILLIARD HALL AND BOWLING ALLEYS—Soda fountain; good loc.; must sell on acct. owner's health; best lease in Chicago; no brokers. Address F A 477, Tribune.

BILLIARD RM.—5 TABLES; NORTH SIDE; best offer takes; no dealers. Call Lin. 0587.

BOOK STORE, ESTABLISHED; LGE. STOCK transfer point. 1715 Madison.

BOTTLING WORKS, SODA WATER BUSIness—Established 17 years; retiring from business. Oakland 1825. 4423 Evans-av.

CAFETERIA — FOR SALE—SEATS 100; good lease; well located, Iowa town 40,000; modern, steel equipment; will sell at your own price if taken quick; no agents. Address A H 49, Tribune.

CANDY, ICE CREAM, CIGARS AND TOBACco store; leaving city; must sell at a bargain; nr. moving picture house; 5 good living rms. in rear. Call 1537 S. Crawford-av.

CANDY, ICE CR.—ACR. SCHOOL; NIC. FLT. Have 2 stores; terms. 1838 Belmont-av.

CIGARS, SHOE SHINE PARLOR—FOR SALE—Good location for barber or cleaner; Butterkrist popcorn machine for sale. 6306 S. Racine. Tel. Wentworth 9059.

CIGAR STORE—LOOP, MUST BE SOLD TOday. Clears $300 mo. Sacrifice for $2,500. See MR. GOLAN, 1143 1st Natl. Bank Bldg.

CIGAR STORE—FOR SALE—WELL ESTABlished. 410 E. 47th-st.

CIRCULATING LIBRARY [LOOP]—EXCEPT. oppo't. Address E 338, Tribune.

CLEANING AND TAILOR STORE — FOR Sale—Reasonable price; plenty work on hand. 5470 Chicago-av.

CLEANING AND DYEING SHOP—BEST LOC. N. Side; long lease. 4439 N. Robey.

CLOAK STORE—NORTH-AV., COR., BEAU. doub. win., finest display, good bus.; reas. 3 yr. lease. Wonderful buy; act quick. Address F 467, Tribune.

CONFECTIONERY AND RESTAURANT, prettiest place on the west side; cor., seating 102; 7 yr. lease; rent $200; daily receipts $150; cleared $1,000 a mo.; same owner 13 yrs; $16,000 cash, bal. terms; no brokers. Address G O 424, Tribune.

CONFECTIONERY.

Busy place; other business; forced to sell; 30 day trial given. Phone Lake View 1962.

CONFECTIONERY AND LIGHT LUNCH—For Sale—in best location. 1261 N. Paulina; reason, other business in hand.

DELICATESSEN, CANDY,

ice cream; no competition; doing over $500 a week business. Cash customers apply only. 2700 Diversey. Humboldt 0894.

DELICATESSEN, BAKERY.

Opportunity for man and wife, best stand in Oak Park, doing a big cash business. Owner not able to give attention; good clean stock, established, and a big money maker; price very reasonable. Owner. Address G I 176, Tribune.

DEL.-GROC.—LOCATED IN THE BUSIEST block in Rogers Park; sales average $900 weekly; this is a real business chance and will bear the most rigid investigation; no dealers. 7011 N. Clark-st.

DELICATESSEN AND GROCERY—BEST location on cor., N. Clark-st.; good lease; cheap rent; receipts $600 a week; best of reasons for selling; $3,000; easily worth $4,500. Ph. Lake View 4380.

DELICATESSEN AND FISH MARKET—IN fast growing neigh.; large stock and beaut. fixt.; must be sold on acct. of other bus. 1419 W. 79th-st.

DELICATESSEN, GRO. AND FRUIT—OWNer leaving Chicago; live bus.; reas. rent; living quarters; fine neighborhood. 2035 Broadway. BROADWAY FOOD SHOP.

DELICATESSEN—NORTH; OPPORTUNITY of a lifetime for man and wife; 4 rms. and bath; estab. business; lease; rent $65; terms. Phone Graceland 9668.

DELICATESSEN STORE—4637 N. ROBEY-st.; account of death, must sell; two doors from Robey-st. L. Rav. 6175.

DELICATESSEN AND ALL AROUND store stand—Est. 25 yrs.; will take inventory. 3003 W. Harrison. Kedzie 1564.

DELICATESSEN—FOR SALE—SO. REAL live, up to date; good business; good lease. Phone Oakland 2536.

DELICATESSEN AND BAKERY — BEST store in Ravenswood; liv. rms. with bath; terms. 1964 Montrose-av.

DELICATESSEN—MUST SELL AT ONCE. Call between 1 and 5. 3257 Montrose.

DRUG STORE—FOR SALE—WORTH $30,000; will sell for $20,000; half cash, balance monthly payments, or 10% for cash; will consider good real estate; dealers stay away. Address H J 413, Tribune.

DRUG STORE—FOR SALE—GOOD CORNER, town near Chicago; old established stand, same owner 16 years; long lease; $40,000 yearly; large stock; best prices; real money maker; $20,000 cash. Address F 479, Tribune.

DRUG STORE—FOR SALE—WITH MODERN fixtures, corner store; estab. 40 yrs.; good lease; cheap. Apply 8 to 10 p. m. 1000 S. Loomis-st., Chicago, Ill.

DRUG STORE—DOING GOOD SODA FOUNtain business; next to pk.; price and rent reas.; long lease; must be seen to be appreciated. Address F N 188, Tribune.

DRUG STORE—S. S. COR.; $110 DAY; FULL pr.; rt. $100; 5 yr. lse.; same owner 16 yrs.; pr. $18,000. Address A F 176, Tribune.

DRUG STORE—WEST MADISON-ST., VERY cheap; old established corner; good lease; cheap rent. Call West 2345.

DRUG STORE—NORTHWEST, DOWN $500. JOHN KRONE, FIRST NATIONAL BANK BUILDING.

DRUG STORE—FOR SALE—FULLY EQUIPped; $6,500. Address G 87, Tribune.

DRUG STORE—NORTH; LONG EST. 5 YR. lease; best future; barg. Irving 9183.

DRY GOODS STORE; TRANSFER CORNER, w. s.; clean stock; $3,000 cash; selling account health. Address G 377, Tribune.

ELECT. AND BATT. BUSINESS—SO. BEND, Ind.; excellent equip.; great opportunity. Address B 460, Tribune.

EXPRESS BUSINESS WITH FORD TRUCK—For Sale—Very reasonable. 758 E. 64th-st., Fairfax 6689.

FACTORIES AND PLANTS — WOOD FOUNdry machine. INDUSTRIAL LOCATING CO. 1200 Tribune Bldg.

FRUIT AND VEGETABLE STORE — FOR Sale—Good location and bargain. 3457 Montrose-av.

FURNITURE STORE—FOR SALE—IN GOOD location. Address E 538, Tribune.

GARAGE—140 CAR CAPACITY, SOUTH; big income for two men; terms. Garage—100 car; west. Garage—Salesroom, South; clear income $16,000 a year; $12,000 cash required. See J. S. LEMON, 35 S. Dearborn-st.

GARAGE BUSINESS — GOOD LOCATION and trade; all tools and service cars. Owner leaving city. For full particulars address G O 280, Tribune.

GARAGE—110 CAR CAPACITY; GOOD LOcation; doing fine business; terms. See P. J. MANUSOS, 3138 Armitage-av.

GASOLINE, OILING AND GREASING STAtion—Wash rack etc.; busy cor., cheap rent, long lease, small investment. 3600 N. Western-av.

GENERAL MERCHANDISE STORE—S. SIDE—Profitable business, $20,000; sell or trade principals. Address E X 287, Tribune.

GROCERY AND MARKET, ESTAB. 12 YRS.; with or without bldg., or will take lease; $80 day bus. J. E. PUCHALSKI, 7650 62d-pl. Argo, Ill. Ph. Summit 76.

GROCERY AND DELICATESSEN—DOING $25,000 yearly business; other connections compels sale; lease with option 4 rooms, rear. 2934 Diversey-av.

GROCERY AND DELICATESSEN—CORNER location; well stocked; living room, steam ht.; $700 will handle. Call Saturday and Sunday. 1524 W. 69th-st.

GROCERY AND DELICATESSEN — AT A bargain, $375. 650½ W. 79th-st. Must sell at once.

GROCERY, MARKET, $3,500; FINE LOC.; income $70 daily. CHICAGO BUSINESS EXCHANGE, 327 S. La Salle. Harrison 2990.

GRO. AND DEL. AND LGT. LUNCH—OLD stand; reas. rent; nr. school; barg. for quick sale. 2918 Van Buren.

GROCERY — ESTABLISHED CASH BUSIness, live corner; will sacrifice account sickness. West 5485, after 7 p. m.

GROCERY-MARKET—EST. 18 YRS.; LEAVing city; will separate. 3158 W. Madison.

GROCERY AND MARKET—FOR SALE OR exchange for North or West Side real estate; best on North Side; doing $800 weekly in groceries alone; rental of meat market pays rent; entire store must be sold this week, owner leaving city. Call Mansfield 1530 for particulars. This is not a dealer's ad.

GROCERY AND MARKET—WILL TAKE about $7,500; best stand on West Side; annual sales $70,000; long lease; rent $105, including flat above. Same owner 10 years. Going in wholesale business. Apply William Kohn, c. o. Steel Wedeles Wholesale Grocery Co., South Water-st., Saturday morning, May 5, between 9 and 12.

HAT AND CAP BUSINESS—MONEY MAKer; must sacrifice account other business. 4928 S. Ashland-av.

HOME BAKERY—15 YRS. IN BUSINESS; account death. 5031 N. Sheffield.

HOTEL—DISSOLVING PARTNERSHIP, WILL sell hotel, cafe, and lunch counter; 5 year lease, $150 per mo.; R. R. town; 2 machine shops, 2,000 men; county seat, pop. 30,000; rich agricultural district; will bear investigation. Your proposition considered. Write ELMER RODE, Box 88, Sedalia, Mo.

HOTEL—EUROPEAN, 75 ROOMS, BUSY ILL. city of 35,000; easily clear $5,000 yearly; price only $8,800; terms. F. H. REED & CO., 127 N. Dearborn-st.

HOTEL WTD.—35 TO 50 ROOMS, IN LIVE Ill. city; have reas. cash; 15 yrs. exp; give particulars. Address B 154, Tribune.

ICE CREAM, CIGARS AND CIGARETTES—Long lease, cheap rent; corner store; must sell. 235 E. 69th-st.

ICE CREAM PARLOR — BARGAIN, $1,500; 5 living rooms. 1515 Belmont-av.

INFANT CHILDREN'S AND LADIES' WEAR Store—Averages $7,500 net profit per year. Can be bought for $4,000. Act quick. Address H J 427, Tribune.

LADIES' TAILORING AND FUR SHOP—For Sale—Also cleaning and pressing; est. 10 years. 3049 Irving Park-blvd.

LAUNDRY WANTED—WET WASH, RUNning about 300 to 400 bundles per week. Address M. & M. Seed Co., 3939 W. Madison.

MEAT MARKETS—2.

For Sale—Two well located, money making markets, North Side; ice machines. Phone Superior 3880.

MEAT MARKET — FOR SALE—LEAVING for California; must sell in 2 weeks; good location, ice machine; act quick; for appointment phone Stewart 6508.

MEAT MARKET—FOR SALE—GOOD PAYing, on 75th-st. For full information call Stewart 7402.

MEAT MARKET FOR SALE—NEAR LIVE transfer corn., reas.; act quick. Nor. 6756.

MILLINERY—DOING GOOD BUSINESS; fine location; Berwyn and Broadway. JOHN L. LITTLE, [Mr. Philipy.] 5254 Broadway. Sunnyside 9115.

MILLINERY AND NOVELTY SHOP FOR Sale—North Side; fine location; reas. rent; bargain; leaving city. Buckingham 5698.

MILLINERY—WELL EST., IN BUSY MFG town; ex. loc.; 1 hr. from loop; will invoice; rent reas. Address F 94, Tribune.

PARTNER WANTED—WITH SALES EXperience, to invest $5,000 in exclusive, profitable business; no competition; large profits; factory manufacturing and advertising, at present with excellent results. For full particulars address G E 528, Tribune.

PARTNER WANTED—WITH $12,000 FOR a ½ interest in the best garage on the North Side; est 3 years; only an experienced man will be considered; other partner is retiring. Address F 535, Tribune.

PATENT — FOR SALE—NO. 1408269 drawer attachment for beds; for sale outright, $3,500 or on royalty. Address A P 8, Tribune.

PLUMBING AND HEATING BUSINESS—For Sale—In good town of 2,000; rich farming community, dandy display room; rent $20; stock, tools, furn. and fixtures and truck, $5,300; good reason for selling. Address A E 25, Tribune.

REPAIR SHOP AND SERVICE STA., CHGO. Motor Club, fully equipped on Main highway bet. Chgo. and Joliet, 15 yr. ls. Rent $50. Clears $500 m. $4,000 for quick sale. See my agent, Mr. Hecker, 155 N. Clark-st., Rm. 513.

REFRESHMENT STAND—FOR SALE—AT Dunes; money maker. West. 3855.

RESTAURANT MEN—LOOK THIS OVER; The Rovers Inn at Lake Zurich, Ill., cement road to the door; 40 mi. from the loop, seating capacity 300; the best arranged place in Ill. Owner will give lease to suit tenant. Rent reasonable to right party; don't call if you are not a hustler and experienced.

RESTAURANT — COZY, GOOD LOCATION; no competition; rent $30 a month; everything practically new; we guarantee $50 daily average; do not apply unless you mean business. Will take $1,200 cash or terms. 2344 Fullerton-av.

RESTAURANT AND LUNCH ROOM; 150 seating capacity; best location in city; doing good business; retiring from business; reasonable. 118 E. 22d-st., near Michigan-blvd. Phone Calumet 0712.

RESTAURANT—GOOD LOCATION ON MADison-st.; rent $80 month, 5 yr. lease; profits $500 monthly; $4,000 cash; no brokers. Address H J 433, Tribune.

RESTAURANT—FOR SALE—ON TRANSFER corner. For information phone M. SMITH, Crawford 1142, between 7 and 9 p. m. No dealers.

RESTAURANT—SAME OWNER 30 YEARS; will sacrifice $2,500; big bargain; see BARRON & CO., 127 N. Dearborn-st.

RESTAURANT—FOR SALE—S. SIDE; DAILY business, $70 and up; closed nights; $5,000; ½ cash. Address C 286, Tribune.

ROOMING HOUSE, 15 ROOMS, MODERN, all full; fine income; yard; garage; rent $90, 2 yrs. lease; $1,200.00 cash. See this. 1840 Calumet-av.

ROOMING HOUSE—12 ROOMS, N. S.; RENT $80; near lake; immediate poss.; cash or terms. Sup. 6025. 608 St. Clair.

ROOMING HOUSE—11 RMS., WELL FURN. Income $350 a mo. 225 S. Ashland-blvd.

ROOMING HOUSE—FOR SALE—10 ROOMS. Call Monroe 4862.

RMG. HOUSE—FOR SALE — 10 ROOMS; rent $37.50. Call 6 p. m., 420 S. Hermitage.

SHEET METAL SHOP AND ROOFING—Long established business; sell account other business; reas.; truck included. 1040 E. 43d-st. Ph. Atlantic 2077.

SOFT DRINK PARLOR — WIDOW CAN'T care for bus.; reas. price. 2059 W. Chicago.

TAILOR SHOP—FOR SALE—UP TO DATE coat shop, equipped with all the modern mach., turning out 100 coats a day; will sell or run shop as foreman for buyer, or will cons. partner. For infor. call Kildare 0484.

TAILOR AND CLEANING STORE — FOR sale; 15 years in business; cheap rent, $25. Steam. 10 N. Parkside-av., Austin, Chicago.

THEATER FOR SALE—CLEARS $17,000 A year; in a very good location, neighborhood and population still growing fast; a good chance for daily matinees. The present owner has been offered a movie contract and has to sell the theater; over 500 seats; a long lease and reasonable rent. Write to A. B. Lapin, care Fox Film Corporation, 910 S. Wabash-av. Give phone No.

THEATERS—RENT OR SELL; CALL TOD'Y. BAKER, 35 S. Dearborn-st., R. 604.

MAN EXPERIENCED IN GENERAL MANagement of business, with thorough knowledge of accounting, costs, merchandising, shipping, manufacturing, desires position of responsibility with investment; prefer growing concern in need of executive ability; business must be legitimate proposition and have future possibilities; age 38; married; willing to leave city. Address C 299, Tribune.

LARGE BRUNSWICK SHOP, BEST LOCAtion on South Side; 3 large theaters in same block; wonderful chance for any one who wishes something big. Address G O 339, Tribune.

A $100,000.00 CO. WANTS Something of merit to market. Address F 214, Tribune.

NEW, MODERN TWIN STORE ROOM; GIVE long lease; in best mining town in state. C. F. DOWNEN, West Frankfort, Ill.

WANTED—CIGAR STORE OR STAND. Loop preferred; $1,500 cash to invest. Address G I 585, Tribune.

WANTED—A1 SPECIALTY; MUST BE BIG money maker; auto acc. pref.; give particulars. Address B 144, Tribune.

BUSINESS SERVICE.

CAPITAL SEEKERS

Put your project before 560 live brokers. Cost trifling under my plan. Details free. AMSTER A. LEONARD, 1411 First National Bank Bldg., Chicago, Ill.

STAPLE INDUSTRIES SEEKING A GOOD location will find it worth while to write the Chamber of Commerce, Marinette, Wis.

WANTED — GROCERY, DELICATESSEN, candy, cigars. Will pay cash. Phone Armitage 5083.

BENDER & CO., 155 N. CLARK, COR. RANdolph. Ph. Rand. 1435; will buy your store for cash and pay more than anybody.

HOUSEHOLD GOODS.

Central.

3 DAY SPECIALS.

$295, 2 pc. genuine mohair parlor suite, $129.75.

$150, 3 pc. bed, dresser, and chiffonier, $89.50.

$125, 7 pc. dining set, oblong table, $49.50.

We are offering this week a 2 pc. mothproof parlor suite in a high grade velour. This is guaranteed germ proof. Our regular price is $198, but for this week $99.50.

A seven pc. dining room set, Italian style, Tudor design tapestry or leather seats, with oblong table, genuine walnut, regular $185 value for $79.25.

$50 and $75 overstuffed chairs and rockers for this sale, $27.50.

We crate and ship free of charge to out of town buyers. Open Tuesday, Thursday and Saturday evenings.

WESTERN FACTORIES,

518 S. WABASH-AV.

BEAUTIFUL OVERSTUFFED PAR. SUITE of THREE PIECES can be had in a large selection of velours and tapestries; it is constructed with genuine Marshall springs and carries the Grand Rapids Furniture Company's guarantee. Three pieces worth $250; special at $132.50. GRAND RAPIDS FURNITURE COMPANY, 432 S. Wabash.

PLAIN GRAY RUG, 12x21 RUNNER, ETC. very cheap. A. Mercola & Co., 27 E. Monroe-st.

BABY CARRIAGES, FACTORY SAMPLES at 50% reduction. 414 N. Morgan-st., nr. Kinzie-st. Phone Monroe 0171.

South Side.

KESSEL BROTHERS.
Unclaimed Storage Sale.

Furniture, rugs, stoves, pianos, Victrolas. 4033 S. State-st. Special attention to out of town buyers. Credit extended to reliable persons.

EMPIRE
Storage Furniture Sale.

4312 Cottage Grove. Drexel 2877. Special attention to out of town buyers.

5,000 YDS. CPT., 49C; 5,000 YDS. WIL. vel., 98c; 500 12x9 wool rugs, $9.75; 500 12x9 Bruss. rugs, $14.95; 500 12x9 Wil. vel. $19.75; 12x9 worsted Wil., $49.50; 12x9 Ax., $29.75. Come to factory. 467 E. 31st-st. Open Sunday.

FURNITURE OF 5 ROOMS, WILL SELL very cheap; used very little; 3 pc. parlor suite, floor lamps, lib. table, talk. mach., 9x12 rugs, walnut bedroom set, brass bed, walnut dining room set. 7850 South Shore-dr. South Shore 8351.

FOR SALE—$75—FOR LIVING ROOM SET, mission style, solid mahogany couch, library table, 3 rockers, 2 straight chairs; also baby's white iron crib, with good springs and mattress, $5. Hyde Park 2861.

FOR QUICK DISPOSAL.

Furn. of 6 rooms, almost new, barg. if taken at once; comp. or sep. 5046 Calumet.

FURN. BARG. FOR CASH, OVERSTUFFED parlor set, beaut. wal. din., bedrm. set, dav. table, console phono., rugs, lamps; will sep. 5248 So. Park, nr. 51st, Grand-blvd.

6 RM. APT., INCLUDING ORIENTAL AND domestic rugs, Victrola, lamps, overstuffed parlor set, bedrm. and dining rm. suites. Will separate. 4731 Ingleside, 1st. Ken. 3454.

FURNITURE OF 6 RMS., LIKE NEW; WILL sell cheap; taupe velour set, walnut din., bedrm. sets, wilton rugs, vict., floor lamp, curtains; will sep. 4957 S. Michigan.

FOR SALE—SEVERAL 2 AND 3 PIECE overstuffed tapestry parlor sets; some as low as $65. Apply Mr. Krones or Mr. Sweeney. 1545 E. 60th-st.

CABLE PIANO AND COMPL. FURNISH. OF a modern 8 rm. apt.; will dispose of everything; no dealers; no reservations. Phone Drexel 8493. 428 E. 46th-pl., 2d.

FURN. OF 6 RS. TO SELL; MOD.; VELOUR parl. set, walnut dining and bedrm. set, Wilton rugs, fl. lamps, phonograph; will separate. 4641 Indiana-av.

A BEAUTIFUL OVERSTUFFED SET, WALnut dining rm. set, rugs, etc.; bargain. 1414 E. 67th-pl., 1st floor.

FOR SALE—SOLID MAHOGANY DINING room set, chifforette and floor lamp. Fairfax 2021. 7209 Jeffery-av.

FOR SALE—ONE DAVENPORT, ONE LIbrary table, in good cond.; reasonable. 7316 Phillips-av.

5 ROOM FLAT OF FURNITURE, OR WILL sublease furnished. Call Sun. H. ROSE, 5604 Calumet-av. Normal 5789.

SINGER SEWING MACHINES, ALL STYLES, $10, $15, $20, $35; easiest credit terms in city. 2220 S. State. Victory 0420.

MHG. BUFFET, ORIENT. RUGS, PAINTings; other furn. Ken. 1943. 4710 Woodlawn-av.

HIGH GRADE FURN., MAHOG., IVORY beds, chiffoniers, dressers, library table, victrola, chairs, rugs. Tel. Normal 0069.

MAH. JUNIOR LAMP AND SILK SHADE; tea cart, mah. Navajo couch cover. 7518 Paxton-av. Hyde Park 4065.

COMPLETE FURNISHINGS OF 4 ROOMS, to be sold for charges. Roth, 3847 Cottage Grove.

WILL SELL CHEAP FOR IMMEDIATE DISposal, my new living furn., incl. piano. Goodyear, 7259 Phillips-av. Apt. 2A.

FUMED OAK LIBRARY TABLE, 2 FLOOR lamps. Cheap. Ph. Stewart 3716.

ALMOST NEW LIVING ROOM FURN. Reas., 218 E. 60th-st., 3d. Went. 5379.

GREAT SALE OF NEW SAMPLE FURNIture. AM. STORAGE, 1434 E. 63d-st.

FURNITURE—NEW; FOR QUICK SALE; 5 rooms; reasonable. Ph. Drexel 7621.

FOR SALE—SIX PAIRS GOLDEN BROWN drapes; new; cheap. 1519 E. 60th-st., 2d.

SAMPLE FURNITURE BARGAINS. SOUTH SIDE AUCTION HOUSE, 104 E. 47TH-ST.

North Side.

3 PC. OVERSTUFFED SUBSTANTIAL CONstruction; good condition, $95; 4 piece mahog. bedroom set, $65; mahog. library table, 2 rockers, bed davenport, reasonable. Edgewater 9111.

Best Offer Takes Furniture.

Two handsome halltrees, 1 bookcase, 3 marble pedestals, table lamp and electrolier. PROF. ROACH, 4853 Winthrop-av.

FOR SALE—ENTIRE FURNISHINGS OF 5 room apartment, including Victrola, $375 cash, or will separate. Rogers Park 5946. 7214 Pingree.

FOR SALE—NEW AND USED FURNITURE AND RUGS. THOUSANDS OF PIECES TO SELECT FROM. BEEBIE'S WAREHOUSES, 2525 SHEFFIELD-AV.

KIMBALL PIANO, MAHG., SMALL PARLOR size; bench; new mahog. dresser, $35; Eng. couch bed, oak china cabinet, green and rose door drapes. 1242 Winnemac-av.

APOLLO MAHOGANY PLAYER PIANO, rolls, bench, good cond.; also sewing machine. L. WERNER'S, 3246 N. Halsted.

WROUGHT IRON BRIDGE LAMP, WITH shade, $9.50; Noll, 6709 Glenwood, 1st. R. P. 6507.

FOR SALE—FURN. OF 8 RM. APT., INCLUD. chairs, tables, beds, rugs, piano, etc. Well. 2422. 517 Aldine, 4th.

BEDROOM FURNITURE, CHENILLE CARpets, china, silver, new fireplace set. Apply 3-C, 210 Lake Shore-dr.

RUGS—NEW AND SLIGHTLY USED—RUGS DOMESTICS AND ORIENTALS. Real Bargains. Souhami, 5061 Broadway.

PARLOR SET, $15; DIN. SET, $35; ICE box, $15; laundry stove, $4; rocker, $8; table, $3. 3604 Ward-st. Graceland 7577.

PARLOR SET, BEDS, DRESSER, ICE BOX, parlor stove, gas range, rugs, large mirror; big bargain. 1956 N. Halsted-st., 2d flr. frt.

FURNITURE—FOR BEST OFFER OF FIVE rooms, up to date, good as new; also phonograph; will separate. 1046 Diversey-pkwy.

HOOVER VACUUM CLEANER—LIKE NEW. Bargain. Ph. Sheldrake 0306.

FOR SALE—$15, FAMILY GAS RANGE; good condition. Janitor, 1701 Estes-av.

KITCHEN STOVE, $15; COMPLETE BED, $20. 2220 Berteau-av. Keystone 4216.

EXCEL SMALL REFRIGERATOR, ALSO buffet. 3609 N. Hoyne, 1st. North.

WILL SELL LIKE NEW, BABY GRAND piano and furniture, cheap. 4119 Lincoln.

FURN. OF 5 RM. APT., CHEAP. Buckingham 3322. 3262 Lincoln-av.

FUMED OAK LIV. RM. AND OTHER FURN. bargain. BAKER, 1358 Carmen.

2 PIECE OVERSTUFFED TAPESTRY SET, couch; reas. 1501 Cornelia. Buck. 2481.

Northwest Side.

For Good Used Furniture

go to Wagner's furniture stores; parlor sets as low as $20; dining sets, $25 and up; dressers, ice boxes, rugs, beds, combination stoves, gas stoves and most anything in furniture; one price to all; 2 stores. 2967 Lincoln-av. 2818 Milwaukee-av.

FURN.—CHEAP OAK CHAIRS, $2; DINING and library table, $15; buffet, $20; H. cabinet, $20; 9x12 rug, $15; coin stove, $20; sewing m., $10; dresser, $10; bed and springs, $5; other articles. See at school, 3600 W. Foster-av. KILLIAN.

7-PC. MAHOGANY DINING SET, $84. MANUFACTURERS' SAMPLE FURN. CO., 1968-70 Milwaukee-av. 1027 Madison-st. Open Monday, Thurs. and Sat. eves.

FOR SALE — FURN. OF 4 ROOMS, USED very little; parlor suite, dining room, bedrooms, and kitchen set, rugs, victrola, and lamps; will separate. 2953 Fullerton-av.

FURNITURE OF MOD. APT., ALMOST NEW. Real bargain for all or sep. Beaut. parlor dining and bedroom sets; console phonograph, rugs, lamps, desk, etc. 3843 W. North-av.

DINING ROOM TABLE AND 6 CHAIRS, also combination Crown stove, at a bargain. Theo. J. Vogt, 4335 Palmer-st.

FURNITURE—REED SUN PARLOR; LESS than factory price; choice of finish and upholstery. 2940 Leland. Irving 0299.

FURNITURE, 5 RMS., INCL. PIANO, VICtrola, cheap; good cond. Kildare 6865.

FURNISHINGS OF 5 RM. APARTMENT for sale. Reasonable. Ph. Juniper 1758.

WE SELL, BUY OR TRADE NEW AND used furn. Belmont 6448.

West Side.

ONE HIGH GRADE OVERSTUFED SUITE, one complete bedroom suite, one complete dining room outfit, one kitchen outfit; was used at our furn. factory for exhibition purposes; value $800; will take $350 or will sell separate. Kedzie 5981. 3318 W. Madison.

WONDERFUL BARG. FOR QUICK SALE—4 rms. beau. furn., like new; 3 pc. overstuff. wal. din., bedrm., rugs, lamps, dishes, linens, etc. Will sep. 135 S. Kilbourn-av., corner Adams, 1st.

HEBARD—FURNITURE

Storage furniture and pianos; also new sample furniture and rugs. WEST 0782. OGDEN-AV. AND HONORE-ST.

BIG BARGAIN—YOUNG COUPLE—Sell at once beau. furn. 4 rms., like new; all or sep. 343 S. Crawford. Van B. 0252.

SAVE 40% — BUY UNCLAIMED STORAGE and sample furniture, stoves, rugs, etc., time payments. A-B-C Storage, 1646 Madison.

REED BABY CARRIAGE, LIKE NEW. 1521 S. Kedzie-av., 2d flr. front.

HOUSEHOLD GOODS—WANTED.

MRS. BETSY GELDER BUYS FURNITURE, rugs, antiques, bric-a-brac, orientals, and all household goods. Douglas 4740.

HIGHEST PRICES PAID FOR USED FURNIture and rugs. Calls answered promptly. 1139 S. Homan-av. Kedzie 0870.

WANTED—FURN., LEASE OR BUY, 4-5 rms., reas. Ph. Monroe 3930. PFAFF.

WANTED — WHEEL CHAIR, IN GOOD shape. Address H J 443, Tribune.

MUSICAL AND DRAMATIC.

ORGANIST WITH LARGE LIBRARY DEsires position in West Side movie theater. Phone Van Buren 3196.

EXPERIENCED SAXOPHONIST DESIRES connection with dance orchestra. Call Kenwood 5161. B. Hickman.

SEWING MACHINES.

SINGER SEWING MACHINES, ALL STYLES, $10, $15, $20, $35; easiest credit terms in city. 2220 S. State. Victory 0420.

South Side.

SPECIAL LOT 50 LB. COTTON MATtresses, $10. 4146 Cott. Gr. Abraham.

FURNITURE—4 RMS., LIKE NEW; WILL sell very cheap. 208 E. 42d-st.

BED DAVENPORT, LEATHER; SINGER sewing machine. Normal 8101.

STOVES.

COMBINATION STEWART STOVE, USED two mo. Call Kild. 0869.

MUSICAL INSTRUMENTS.

RADICAL REDUCTIONS ON USED PIANOS

The greatest increase in our piano business has necessitated opening a large department devoted entirely to used pianos. This store is one block north of our main establishment, and is situated on Adams-st., between State and Wabash.

Steinway & Sons—Case modernized; dark mahogany finish; thoroughly reconditioned and guaranteed	$450
Bauer—Walnut case, rich tone; like new. With bench	$325
Chase Brothers—88 note player; mahogany case; A1 condition; plays all latest rolls	$300
Gabler—Modern case design; refinished; all necessary repairs and adjustments made	$195
Kroeger—A better grade instrument; durable, mahogany case; a real value	$165
Haines Brothers—Modern oak case; action in perfect condition	$125
Washburn—Mahogany case, finish in best state of preservation; like new in every respect; including bench	$295

USED PIANO DEPARTMENT
LYON & HEALY
Located at 31 East Adams-st.

ADAM SCHAAF.
ESTABLISHED 1873.

Special sale of good used 88-note Player Pianos; standard makes. Every one in perfect condition and fully guaranteed.

Orpheus, walnut case	$295
Hartford, mahg. case	345
Hardman, mahg. case	445
Steinway, mahg. case	495
Adam Schaaf, mahg. case	550
Melville Clark, wal. case	475
Adam Schaaf, mahg. case	495

And many others.

LOW PAYMENTS. BENCH AND PLAYER ROLLS INCLUDED.

ADAM SCHAAF, 319-321 S. Wabash-av. Bet. Jackson & Van Buren. Ph. Harr. 8731.

STEGER'S GREAT USED PIANO SHOW—A tremendous sales event that means satisfaction and savings to 350 piano and player-piano buyers.

For months we have been accumulating a vast stock of fine used instruments taken in trade on new Steger pianos and player-pianos. Now, all these instruments must be sold without regard to price. In every case the price represents only a small fraction of the original cost.

You are cordially invited to call. We want you to feel free to come in and look around, just as you would at the auto show. If you are really interested in a good, reliable used instrument at the lowest possible price, this is your opportunity.

Open evenings by appointment during this sale.

No reasonable terms refused. STEGER & SONS, Piano Manufacturing Company, Steger Bldg., N. W. cor. Wabash and Jackson.

UPRIGHT PIANOS.

CROWN Upright, Oak	$165
EVERETT Upright, Walnut	150
WEBER BROS. Upright, Mahogany, large size	150
EVERETT Upright, Oak	150
MASON & HAMLIN, Upright, Oak	250

Other bargains in used instruments of various makes. Easy payments. Come at once.

W. W. KIMBALL CO.,
306 S. Wabash-av.

GRAND PIANO BARGAIN.

Reliable party offers an exceptional bargain for some one. Small size, well known make, latest plain genuine brown mahogany case, satin finish. Can be seen Sunday from 2 to 5:30 p. m. at 306 W. 66th-st., 1st apt., or Ph. Englewood 9544 for appointment.

STEINWAY GRAND. Beautiful small parlor grand size, dark brown finish, rosewood case, excellent condition and beautiful tone; $865. WADE-TWICHELL CO. Est 1879. 311 S. WABASH-AV. Home of the Sohmer Cupid Grand.

PIANOS RENTED.

All makes, very reasonable terms. Call and see them. F. S. SPOFFORD, 730 Republic Bldg., State and Adams.

PLAYER PIANO—HERE IS A REAL BARgain; $600 player they will sell for $285 on easy payments; $5 or $10 down and $4 or $8 per month, this player in fine condition; we advise you to see this bargain today. Cut Rate Piano House, 1301 Milwaukee-av.

SONORA AND CHENEY.

Two of the highest class talking machines in the world, sold on easy terms. F. S. SPOFFORD, 730 Republic Bldg., State and Adams.

CHENEY CONSOLE,

Slightly damaged in case; big reduction; terms. F. S. SPOFFORD, 730 Republic Bldg., State and Adams.

FINE CONOVER PLAYER PIANO, $225; $800 Angelus Player, $250; good condition; 60 rolls and bench; 2d hand upright pianos sold very cheap. Cent. 0202. See Mr. CARL ANDERSON, 36 S. State-st., 12th floor.

CONSOLE BARGAIN—$59.

$50 Lakes beautiful large size Mah. console model Phonograph with records. WYMAN'S, 604 Republic Bldg., State and Adams.

FOR SALE—BEAUTIFUL PLAYER PIANO made by Cable & Nelson, walnut case. 88 note, like new, $225 cash, or $10 per month, including 40 rolls. Schultz Piano Co., 2255 W. Madison-st., at Oakley-blvd.

REDUCED FOR CASH, VICTOR, BRUNSwick, Cheney, Edison and Sonora. WILSON-BROADWAY MUSIC CO., 1142 Wilson, near Racine.

EUPHONIA PLAYER, FINISH LIKE NEW, $450; terms to responsible parties. 702 S. Wabash.

CUMONA ELECTRIC PLAYER, SUITABLE for moving picture theater, dance hall, terms. 702 S. Wabash.

BRADFORD PIANO, PERFECT PLAYING condition, $90; terms; not a dealer. 702 S. Wabash.

BARGAIN—ONE FINE XYLOPHONE, 4 OCtave, with resonators; made by J. C. Deagan. Write Prof. Roach, 4853 Winthrop-av.

PHONOGRAPH—$50 TAKES ELEGANT $150 SONORA, GATTONOLA CUT PRICE PHONO. CO., 734 N. State-st. Open eve.

FOR SALE—UPRIGHT FISCHER PIANO IN good cond., at fraction of its value; no offer refused if taken this wk. Dorch. 2408.

$225 MODEL GENUINE VICTORY BEAUT. console; perfect cond.; lots records; still guaranteed; bargain, $70. 5965 S. Halsted.

FOR SALE — PLAYER PIANO, HIGH grade, excellent tone, real bargain. 914 Grace-st. Lake View 6210.

BUY YOUR SAXOPHONES HERE AND GET 20 lessons free; also banjos, etc.; terms. CHRISTENSEN, 20 E. Jackson. Harr. 5670.

BARGAIN TO PARTY COMPLETING $6 monthly payments for balance $270 due on O'Neal's $850 piano. Call 210 S. Wabash.

FOR SALE—VOSE & SONS UPRIGHT PIano, mahogany case, with bench, $85 cash. 2255 W. Madison-st., at Oakley-blvd.

BRUNSWICK PHONOGRAPH SOLD ON easy payments. WADE-TWICHELL CO. 311 S. Wabash-av., near Jackson.

CABLE & NELSON UPRIGHT PIANO, OAK case. $125 or best offer. 3746 N. Tripp.

MAH. 88 NOTE PLAYER, BENCH AND rolls; wonderful buy; cash. L. V. 7575.

PIANO—GOOD USED UPRIGHT; $50; OR offer; bargain. 162 E. Ontario-st.

LEASEHOLDS.

144 RMS., NEW BLDG., TO ONE PARTY; finest section of Chicago, N. Edgewater, e. of Broadway, on basis of $16.25 per rm. Owner to pay taxes and insurance and exterior repairs. Give possession of 60 rms. now and balance gradually. For further information call in person. ROBERT A. GUARNO & CO., 1104 Leland.

5 ROOMS, COMPLETE, $1,800; 10 PC. MAhog. din. set, 5 pc. mahog. bedrm. set, piano, etc.; barg., $900 cash; rent $75. 4020 Broadway. Grace. 0195. BIDDINGER.

COMPLETELY FURNISHED, READY IMMEdiate occupancy: 4 room apartment; one year lease; rent $55 mo. 6204 South Park-av., Apt. 24.

BEAU. FURN. OF 4 RMS. LIKE NEW; cor. flat; sleeping pch.; fall lease; rt. $70; barg. for quick sale. Austin 5927.

5 YR. LEASE, 3 APT. BLDG., 2600 NORTH, 1 blk. Lincoln Pk.; inc. $525 a mo.; priced to sell.; immed. poss. Franklin 3311.

SEE LANGE, 704 N. DEARBORN—52 rooms, W. S.; income $1,100; rent $175. 23 rms., N. Wells-st.; good lease; $1,000.

52 RMS., SHERIDAN-RD., R. $450; L. 4½ yrs.; run. wat.; p. $13,500; terms. Rasbeare & Henderson, 127 N. Dearborn. Cent. 2834.

9 RMS., N. S., ST. HT., RT. $55; $1,350. 11 rms.; good N. S. loc.; ht. furn.; barg. C. E. CORCORAN, 811 N. Clark-st.

NEWLY FURN., 4 RM. APT., WITH LEASE. Bargain. 532 W. Marquette-rd. Wentworth 6686.

FOR SALE—2 RMS., KITCHNT., FURN. and lease; immed. poss. A. ENGLEHARDT. 949 Cornelia-av.

FOR SALE—COMPLETELY FURN., COZY 4 rm. flat; reas., immed. poss., rent $30, elec. lt., h. w. ht. 1036 Montana. Div. 1977.

45 RMS., R. $175; INC. $1,000; $11,500. 27 rms., rt. $170, ht. free; $3,500. BARSNES, 911, 127 N. Dearb. Cent. 6455.

FOR SALE—FURN. 4 RM. APT., 4021 ST. Lawrence-av. GEO. QUESSE.

FOR SALE—LEASE AND FURN. 7 ROOM flat. 5558 Drexel-av., 3d. Midway 8400.

COMPLETELY FURN. 5 RM. LIGHT FLAT. $350; stm., elec.; rent $60. Rav. 0994.

LEASE AND FURN. OF 7 RMS. 1513 E. 57th-st., Apt. P. H. P. 2111.

7 RM. FURN. APT., 4 RMS. RENTED; exc. loc. nr. Lawr. L. bus. lake. Sun. 7838.

12 RMS.—GOOD FURN. ALL RMS. RTD. Reas. for quick sale. 4856 Sheridan-rd.

ROOMING HOUSE — 12 RMS., INC. $400 mo.; rent $170; ½ blk. Wil. L. Sun. 1598.

INSTRUCTION.

SYNCOPATION AND POPULAR PLAYING taught beginners in 20 lessons on piano and all instruments. Advanced course for players. Christensen Schools, 20 E. Jackson. Harrison 5670; 526 S. Western, West 1311; 2204 S. Crawford, Lawndale 0876; 718 W. 63d, Englewood 3453; 2602 Milwaukee, Albany 3167; 953 Belmont, Lake View 0694.

BERLITZ SCHOOL OF LANGUAGES—DAY and evening classes in French, Spanish, English, German, Italian, etc. Auditorium, 56 E. Congress-st. Harrison 0302.

LEGAL NOTICES.

NOTICE.

THE NEW YORK, CHICAGO AND ST. LOUIS RAILROAD COMPANY HEREBY GIVES NOTICE that on the 21st day of April, 1923, it filed with the Interstate Commerce Commission at Washington, D. C., its application for a certificate that the present and future public convenience and necessity require or will require the acquisition and operation by said applicant of the following described lines of railroad, to-wit:

1. A line of railroad extending from the City of Buffalo, New York, through the states of Pennsylvania, Ohio and Indiana to the Illinois-Indiana state line, which said line of railroad has heretofore been owned and operated by The New York, Chicago and St. Louis Railroad Company, one of the constituent companies which have united to form the applicant.

2. A line of railroad extending from the Illinois-Indiana state line to and into the City of Chicago, Illinois, which line of railroad was heretofore owned by The Chicago and State Line Railroad Company and operated by said constituent company, The New York, Chicago and St. Louis Railroad Company.

3. A line of railroad extending from the City of Sandusky, Ohio, through the states of Ohio, Indiana and Illinois to the City of Peoria, Illinois, and a line of railroad extending from Michigan City, Indiana, to Indianapolis, Indiana. These lines of railroad were heretofore owned by The Lake Erie and Western Railroad Company and operated by said constituent company, The New York, Chicago and St. Louis Railroad Company.

4. A line of railroad extending from the City of Fort Wayne to Connersville and from New Castle to Rushville, all in the state of Indiana, heretofore owned by Fort Wayne, Cincinnati and Louisville Railroad Company and operated by said constituent company, The New York, Chicago and St. Louis Railroad Company.

5. A line of railroad extending from the City of Toledo, Ohio, through the states of Ohio, Indiana and Illinois to East St. Louis, Illinois, heretofore owned and operated by Toledo, St. Louis and Western Railroad Company.

Said lines of railroad comprise a total of 1,695 miles of main line track. Said applicant is a railroad corporation organized and existing under the laws of the states of New York, Pennsylvania, Ohio, Indiana, and Illinois and was formed by the consolidation of the five companies hereinbefore designated.

THE NEW YORK, CHICAGO AND ST. LOUIS RAILROAD COMPANY.

NOTICE IS HEREBY SERVED ON ALL Banks, Brokers, Individuals, or to whom it may concern that bonds, stocks, notes, mortgages, trust deeds and other valuable papers have been stolen from our office and not to negotiate or purchase any such papers upon which our name appears or have been advertised as lost or stolen. H. C. ZUTTERMEISTER & CO., 2101 S. Halsted-st. Canal 0026.

JOHN A. KLAWIKOWSKE AND JOSEPH E. Dinkel, doing business as the Gold Medal Baking Company at 1801-3-5 S. California-av., have sold the business to R. J. Mrizek Company. Creditors, if any, shall present their claims at the above address within five days from this date. R. J. MRIZEK COMPANY.

MR. LATHROP DODGE: TRUCK MOTOR, number 300-304 will be sold for charges unless same is paid within 10 days. Columbus Monument Garage, 9244 S. Chicago-av.

IF MR. HARVEY DOES NOT CALL FOR HIS car within 10 days same will be sold for charges. PETE MARTIN, 833 E. 39th-st.

NOTICE—NOT RESPONSIBLE FOR DEBTS incurred by any one except myself. A. D. GREGORY, 806 W. 79th-st.

WILL NOT BE RESPONSIBLE FOR ANY bills contracted by any one but myself. FRED W. NETTLETON, 2726 Jackson-blvd.

HORSES, HARNESS, CARRIAGES.

"200" Saddle Horses.

The Chicago Horse Sale Co. will sell the greatest lot of saddle horses, trotters, pacers, polo ponies, hunters, jumpers and Welsh, Shetland and Hackney ponies ever offered at Public Auction in Chicago,

MONDAY, MAY 7, and TUESDAY, MAY 8, AFTERNOONS AND EVENINGS. Sale will be held in the INTERNATIONAL AMPHITHEATER, UNION STOCKYARDS. Free to the Public. Come and See a Real Horse Show.

Chicago Horse Sale Company.

TELEPHONE YARDS 0033.

CEDAR CREST FARMS WILL OFFER FOR sale at auction, Union Stockyards, May 7th and 8th, a number of high class HACKNEYS broken to ride and drive. They may be inspected any time May 6th. J. K. DERING, Owner.

FOR SALE—BEAUTIFUL 2400 LB. FARM team. Can be seen at work on T. N. Maine's farm, Palos Park, Ill., 22 miles from Chicago. Call Seely 7270.

FINE TEAM OF HORSES AND FURNITURE wagon together with set of harness, for sale cheap. Call D. A. H. ANDREWS CO., 1114 W. 22d-st.

WILL SELL 2 TEAMS, $135; TEAM, 5 horses, 15 express wagons, harness, 3 ice wagons. 2956 So. Park-av.

2 HEAVY HORSES, 4 AND 6 YRS. OLD. Dahm Bros., 1 mi. north of Niles Center.

AUCTION SALES.

PUBLIC SALE.

AT 1108 SOUTH FOURTH-ST., Philadelphia, Pa.

On Wednesday, May 9, 1923, at 12 m. [Daylight saving time.]

RANGE BOILER SHOP EQUIPMENT.

50 ton 75" Reach Forged Steel Stake Pneumatic Riveter and Set of Dies.

Horizontal Plate Bending Roll—four roll type—10' 2" between housings, Capacity, ½" plate.

Horizontal Plate Edge Bending Machine, Capacity ¼" plate, 15' long.

No. 4 Southward-Gray Turret Head Type Rotary Shear. Capacity, ½" mild steel plate; depth of throat, 36".

Southwark Standard No. 6 Vertical Punch. Capacity, 1½" hole through 1½" plate; depth of throat, 36".

No. 5 Southwark Standard Vertical Punch. Capacity, 1¼" hole through 1¼" plate, or 4" flue hole through ¾" plate; depth of throat, 48"; set of punches for 2¼" flue holes.

No. 3 Southwark Standard Vertical Punch. Capacity, ¾" hole through ¾" plate; depth of throat, 24"; and set of ¾" punches.

Hydraulic Horizontal Offsetting Press, 9" diameter hydraulic cylinder, 8" dia. sid cylinder; including a hydraulic pneumatic intensifier with necessary operating valves.

Terms of sale: 25% deposit in cash, or certified check and at time of sale, balance of purchase price within two days after sale, when machinery must be removed.

JAMES A. FREEMAN'S SONS, AUCTIONEERS, 1118-1120 Chestnut-st., Philadelphia, Pa.

WILLIAMS, BARKER & SEVERN CO., 628-630 S. Wabash-av. General Auctioneers. Furniture, Carpets, General Household Goods. Tel. Harrison 3777.

DANCING SCHOOLS.

NATIONAL ACADEMY.
MODERN DANCING.
4 PRIVATE LESSONS, $3.
8 CLASS LESSONS, $2.

2d floor Auditorium Bldg., 431 S. Wabash. The Loop. Phone Wabash 6581. 40 LADY AND GENTLEMEN INSTRUCTORS 10 A. M. to 11 P. M. Daily and Sunday.

LANGMEYER'S STUDIOS,

1014 MICHIGAN-AV., AT 11TH-ST. 4 PRIVATE LESSONS, $3. DAILY AND SUNDAY, 1 TO 11 P. M.

PRIVATE LESSONS, 1 HOUR, $1.50; 4, $5. MADOR JOHNSON STUDIOS. 443 N. Clark nr Ill. Dearborn 0123. 737 E. 63d nr Cottage H. P. 3458. 3811 Grand-blvd. Douglas 2763.

LEARN TO DANCE CORRECTLY; TAKE private lessons now. TERESSA DOLAN, 5401 Cottage Grove-av. Hyde Park 6852.

MOTORCYCLES AND BICYCLES.

BICYCLES—1923 MODELS—BICYCLES—Come to the factory and buy 1923 models at factory prices; splendid line of children's models and velocipedes; 30 days' free trial on every bicycle; easy payments if desired; very liberal trade for your old bicycle. MEAD CYCLE CO., Washington and Canal-sts.

USED MOTORCYCLES—ALL MAKES, $50-$175. Distributors Henderson De Luxe, Victory Bicycles. Johnson Motor-wheels. Open Sun. 10-3, Sat. till 9. EDWARDS & CRIST, 1255 Michigan-av.

MOTORCYCLE RIDERS, NOTICE—2 HARley-Davidsons with side cars, 1 Harley-Davidson Solo, 1 Henderson X, with side car; all in good running cond. Call Sunday. 2520 S. Kedzie-av.

EXCELSIOR MOTORCYCLE, 3 SPEED, 2 cylinder, A1 run. cond.; good tires; $75. Austin 3138. 5735 W. Lake-st. Sat., 1-5; Sun. bef. 11:30.

INDIAN — STANDARD, 1921, AND SIDE car; excellent condition. Loeb, 1815 Bissell-st. Diversey 9661.

ACE AND CLEVELAND MOTORCYCLES—Others, $50 up; motor wheels; E-Z terms. American Motorcycle Co., 2047 W. Chicago-av.

TWIN INDIAN MOTORCYCLES, IN GOOD condition, $35. 7324 May-st.

LAST YEAR'S HENDERSON, WITH SIDE car, $200. Aglar, 3215 N. California.

WANTED—BOY'S USED BICYCLE. 1939 N. Tripp-av.

HARLEY—EL. EQ. SPEEDO., GOOD COND. $115. 4847 Mich.-av., 3d.

1923 INDIAN MOTORCYCLES, OTHERS at $40 and up. 1331 Jackson-blvd.

AUTOMOBILES TO EXCHANGE.

WILL EXCHANGE 1917 REO TOURING auto, in good condition, for a smaller touring or roadster. Call after 1 p. m., Sat., 2d floor, N., 2534 Princeton-av.

MOTOR TRUCKS.

STEWART
USED TRUCK DEPT.

DODGE, PANEL BODY.
DODGE, OPEN EXPRESS.
REO SPEED WAGON.
ATLAS 1 TON COVERED EXPRESS.
TRAFFIC 2 TON OPEN EXPRESS.

The above trucks are all in first class shape and have been priced very low for quick sale. Every one is a real bargain and we advise immediate action if interested.

Stewart Motor Truck Co., FACTORY BRANCH, 3028 S. WABASH-AV. CAL. 3050.

WHITE

Used truck dept. moved to 2522-24 S. Wabash-av. See our line of used trucks. THE WHITE CO., 2522-24 S. Wabash-av. Victory 8180.

WHY BUY A USED TRUCK

and the other fellow's troubles? We can sell you a brand new 2 ton truck, equipped with either ice, stake, or express body.

ONLY $1,050.

Your old truck accepted in trade; liberal allowance given; the amount can be applied on the first payment, balance can be paid in easy monthly payments. HUDFORD COMPANY OF CHICAGO, 1446-48 S. Wabash-av. Calumet 2927.

PACKARD

Gary 2½ ton, commiss. body and cab	$1,250
Garford 3½ ton, box body	600
Autocar 2 ton, long w. b. chassis	600
Olds 1 ton, chassis and cab	400
Kissel 2½ ton, stake body	950

PACKARD MOTOR CAR CO. OF CHICAGO. Liberal Terms. Open Sundays. 1515 S. Wabash-av. Calumet 6230 or 7400.

LOOK!

Buyers see bargains in used trucks. All sizes and makes. 19 to choose. Republic Truck Sales Corp., 2255 WABASH. CALUMET 1400.

REO PANEL TRUCK

with full vestibule; used only a few months; has extra tire and complete equipment; cost $2,000 new and will take $1,250; carries standard new truck guarantee and service; cash or terms.

Reo open express, $495. REO SALES, 6838 Stony Island-av.

PIERCE-ARROW 5 TON

with steel dump body and vertical hoist. Ready for work. $1,250. MACK USED TRUCK DEPT., 1810 MICHIGAN-AV. CALUMET 5412.

KELLY

30 trucks all makes, 1 to 6 ton, stake, express and dump bodies. Liberal terms or trades. Open Sundays. Victory 3740. 2030 WABASH-AV.

HARVEY MOTOR TRUCKS.

New low prices on new trucks at Salesroom, 1233 S. Wabash-av. Tel. Calumet 4694. Used Trucks, Bodies, and hoists at Service Station, 3812 Normal-av. Tel. Boulevard 9000.

15 New 1½ T. Trucks, $1,095.

With Continental motors. 3755 Wentworth-av. Dearborn 1742.

FORD 1 TON TRUCK, BEST COND., EXpress body with top and curtains, closed cab; no dealers. Phone Humboldt 7622. 1044 N. Mozart.

FORD 1 TON, EXPRESS BODY, VESTIbule cab., run less than 1,000 miles; owner quitting business. 1387 N. Clark-st. Phone Sup. 0305.

ACME 5 TON STAKE TRUCK, GOOD RUNning order, $800. CHICAGO MOTOR TRUCK, INC., 431 S. Jefferson-st. Wabash 2757.

TRUCK BARGAINS.

Bankers' sale of repossessed trucks. Monroe 6871. 160 N. Ada-st.

FORD—LIGHT DELIVERY, '22; CANOPY top, new tires. Barg., $160. Open evenings. 7122 S. Halsted.

CLEARANCE SALE—LOW PRICES MOTOR trucks; all capacities; thorough overhauled; with guarantee. Boulevard 9350.

FORD—TON TRUCKS, LATE MODELS, high stake panel, canopy jobs; good cond. easy pymts. 2411 Milwaukee-av.

INTERNATIONAL 1½ TON, LG. BODY, A1 cond., $500; need cash. See truck and owner. 715 W. Harrison. Open Sunday.

USED TRUCK BARGAINS—SERVICE MOTOR TRUCK COMPANY. 2617 S. Wabash. Victory 3040.

FORD PANEL BODY TRUCK—LATE MOD.; starter, dem. rims; bargain at $295. CLIFWAY GARAGE, 4631 Clifton. Ph. Raven 0245.

VIM PANEL BODY TRUCK, GOOD COND. $125; or trade Ford tour. Chas. Patkus, 3800 S. Oak Park-blvd., Berwyn, Ill.

FOR SALE—FORD TON TRUCK, 1922, EXpress body, closed cab; good as new. W. M. Richards, 5494 Ellis-av. Dorchester 5379.

OLD RELIABLE 3½ TON, WORM DRIVE, stake body, A No. 1 cond. Call at HENRY SCHOO'S, 3101 S. Racine, 2d.

FORD ½ TON TRUCK, 1917; IT RUNS; AT your own price. 1124 Jackson-blvd.

FORD TRUCKS — BARGAIN; COMPLETE line, all models. Lauder, 69th, nr. State.

OVERLAND—TRUCK; GOOD CONDITION; open body; $100 cash. 1220 Wrightwood.

FOR SALE—LATE MOD. REO SPEED wagon, good cond. 1804 S. Wab. Cal. 0750.

3 TON PACKARD TRUCK, STAKE BODY, just overhauled, cheap. 6736 Parnell.

FORD TRUCK—PANEL BODY; LIGHT DElivery; good cond. 508 N. Wells-st.

DODGE TRUCK, 1922, PANEL BODY; GOOD condition; $600. 816 E. 61st-st., rear.

AUTOMOBILE LOANS.

QUICK AUTO LOANS.
NO RED TAPE.

New and Used Cars. EASY TERMS. LOW RATES. Drive while paying. Satisfaction guaranteed. AMERICAN AUTO INVEST. CO., 155 N. Clark, Room 1319. Central 8716.

EQUITABLE FINANCE CO.
LOANS MONEY

ON EASY TERMS. NEW AND USED CARS. Confidential. Lowest rates. 910 S. MICHIGAN-AV. WABASH 1723. STANDARD OIL BUILDING.

NORTH SIDE

NELSON BROTHERS. Open till 9:30 p. m. Money loaned on your car while you drive it. Purchases financed. Confidential. 1775 Howard-st. Rogers Park 8280.

PURCHASES FINANCED.

on small mo. paymts. or loans made on your car while you drive; notes reduced. NATIONAL FINANCE CO., 155 N. Clark-st., Room 1320. South Side, 375 E. 55th. Cent. 5532.

AUTO FINANCE CO.

ADVANCES MONEY ON YOUR CAR, USED OR NEW. DEALERS' NOTES REDUCED; NO STORAGE; PROMPT, COURTEOUS, CONFIDENTIAL. 224 S. MICH.-AV. HARR. 0772.

BORROW ON YOUR AUTO.

Low rates, quick, confidential service. 1420, 127 N. Dearborn. A. Mendheim. Dear. 9227.

LOANS MADE ON CARS IN 15 MIN. EASY payments; lowest rates. National Loan Co., 29 S. La Salle, Randolph 6171. Eve. and Sundays, 4804 N. Kedzie, R. 207. Keystone 1136.

MONEY LOANED ON YOUR CAR — PAY BACK AS YOU SEE FIT; CONFIDENTIAL. Automobile Storage Co., 1140 Conway Bldg., Clark and Washington-sts. Franklin 3534.

COMMERCIAL GUARANTEE COMPANY. SEE US FOR REAL SERVICE. LOW LEGAL RATE. PH. STATE 7353. 11 S. LA SALLE.

MONEY LOANED ON YOUR CAR WHILE you drive. Automobile Investment Co., Room 460, 175 W. Jackson. Harrison 7961.

AUTO ACCESSORIES, REPAIRING.

BOUGHT AT AUCTION.

New Elgin 5 pass. tour. car bodies, new models, painted red, blue, or tan, $50. Max Rudnick & Co., 741-47 Jackson. Monroe 7260.

WILL EXCHANGE 1922 FORD ROADSTER body for touring body. Call Graceland 9668.

1 U. S. AIR COMPRESSOR, 1 GASOLINE wheel cart. Lake View 1007. 3337 N. Clark-st.

SLIP COVERS, TOPS, AND SIDE CURtains, one day's service; cheapest in town. Badger Top Co., 413 E. 39th-st., Doug. 0153.

FOR SEAT COVER, PAINTING, AND TOP recovering. AUTO CAPE TOP CO., 2334 Michigan-av. Victory 3660.

COMPLETE VULCANIZER, CHEAP. Lowell molds, air comp., etc. Aust. 6465.

WANTED—USED RECTIFIER FOR ELECtric. Ravenswood 4494.

AUTO AND MOTORCYCLE REPAIRING done at your garage or mine. Seeley 4320.

FORD BODIES—COUPES, SEDAN, TOURister, truck bodies. 2411 Milwaukee.

MOTOR TRUCKS TO RENT & WTD

HARVEY MOTOR TRUCKS.

All sizes for rent or sale. Salesroom, 1233 S. Wabash-av. Service station, phone Boulevard 9000. Works, Harvey, Ill.

PIERCE-ARROW TRUCKS

To Rent—All sizes. Phone Calumet 5960. PAUL COGHLAN.

MOVING, EXPRESSING, DAY, NIGHT; GO anywhere; reas. rates. Lincoln 4226.

NEW 7½ TON COVERED STAKE PANEL body. H. Sterling. Haymarket 6227.

WANTED—HAULING WITH MACK 5 TON truck. Ph. Diversey 0304.

AUTOMOBILES—GASOLINE.

A Simple Precaution

As Dodge Brothers do not change "models" year after year it is easy to misrepresent the age of this car. We have the records by which you may determine such questions beyond doubt. We shall be glad to place these records at your disposal without obligation.

A FEW OF THIS WEEK'S OFFERINGS.

DODGE BROTHERS TAXICAB.
1922 production. In very fine condition. Rebuilt. $400 cash, balance monthly.

DODGE BROTHERS TOURING.
1921 production. Rebuilt and refinished. $300 cash, balance monthly.

DODGE BROTHERS ROADSTER.
1920 production. Rebuilt and refinished. $225 cash, balance monthly.

MAXWELL TOURING
In good running condition; $70 cash.

OPEN EVENINGS AND SUNDAYS. EASY TERMS.

DASHIELL MOTOR CO.,

DODGE BROTHERS MOTOR VEHICLES, 2542 MICHIGAN-AV. CALUMET 7300.

Locomobile

We have the finest selection of highest grade used motor cars to be found. They all have been inspected and passed by the Trade Association and are guaranteed by this company. The prices are far below the actual values. They are safe, exceptional bargains.

LOCOMOBILE—Series 7, 1922 model, type Sportif. The aristocrat of four passenger, painted Onandago Brown, striped correctly in black and ivory; new top, side curtains, seat covers, and six new tires plus perfect mechanical condition makes this car a bargain in every way. $6,000.

LOCOMOBILE—Series 3 custom six passenger, driven only 33,000 miles; refinished a beautiful gray, red Rudge Whitworth wire wheels, new cord tires. This car has just been turned in by one of Chicago's leading families, who operate a fleet of Locomobiles, and comes to us in perfect condition throughout and is guaranteed to be so by this company. It would be impossible to distinguish this car from new. Priced very low at $2,750.

LOCOMOBILE—Series 3 48 H. P. seven passenger touring car in very fine condition. It has six excellent tires, new paint, and has had all necessary mechanical work completed in our shop. This car has the exact appearance of the present Locomobile and is a very good buy at $2,000.

PIERCE-ARROW—Seven passenger 48 h. p. touring car. More than $1,400 has just been spent on this car for complete overhauling, new top, new side curtains, new seat covers, new tires, and new style fenders. It is, of course, in perfect condition throughout, and a bargain at $1,250.

PACKARD—Series 2-25 seven passenger touring car in splendid general condition; good paint, good tires. $750.

THE LOCOMOBILE COMPANY OF ILL., Inc., 2415 S. Michigan-av. Calumet 0380.

PACKARD

PACKARD LIMOUSINE MODEL 1-38. This would make an ideal car for livery or depot service. It is in good mechanical condition, well equipped with tires and will renders years of satisfactory service. This car will undoubtedly be sold very quickly. $150.

OLDSMOBILE SEDAN. This is the light six, 5 passenger model, and has only been driven 8,340 miles. The original paint is in excellent condition. Tires, upholstery and mechanical condition are like new. This is an exceptional value at $700.

OAKLAND COUPE, 1920 MODEL. We are offering in this car an opportunity to purchase a light economical enclosed car at a price considerably under its actual market value. It is well equipped throughout, nicely upholstered, and should render satisfactory service for a long period of time. It is specially priced at $450.

PACKARD BERLINE LIMOUSINE MODEL 1-35. This is the car that is so popular with the undertaking trade. This particular one has always been in private service and of course has been kept up in the very best of condition at all times. We can recommend this purchase very highly at our price of $1,000.

PACKARD TWIN SIX TOURING, MODEL 2-25. We are offering in this car an opportunity to purchase a high class Packard Twin Six Touring car in first class condition throughout at a marked saving. It has been overhauled in our shops, repainted in standard Packard blue, and will render excellent service for a long period of time. The price is only $850.

PACKARD MOTOR CAR CO. OF CHICAGO, 2357 S. MICHIGAN-AV. CALUMET 7400. Milwaukee, Wis., Branch, 35th and Grand.

ATTENTION, USED CAR BUYERS!
$50 to $350 Down, Balance as You Like

Buick 5 pass. tour., repainted	$[illegible]
Buick 7 pass. tour., winter top	750
Overland 90, newly painted	[illegible]
Overland 4, good condition	[illegible]
Willys-Knight tour., like new	[illegible]
Velie, newly painted and overhauled	[illegible]
White '16 tour., excellent shape	375
Chandler sedan, like new	[illegible]
Oakland, newly painted	[illegible]
Mitchell tour	[illegible]
Moline-Knight sedan	[illegible]
Dort Yale sedan, 1922	750

Many other bargains to select from. WILLYS KNIGHT & OVERLAND DEALERS. South Side largest new car Dealers. ENGLEWOOD OVERLAND CO., 5954 S. Halsted. Wentworth 8257. Open Evenings and Sundays.

W. V. Faunce Motor Co.

REAL BARGAINS,

INCLUDING ALL MAKES OF CARS. A few of which are listed below.

1920 Jordan sport, beautiful	$[illegible]
1921 Oldsmobile 4 tour	[illegible]
1920 Oldsmobile coupe, perfect	[illegible]
1920 Oldsmobile 5 pass. tour	[illegible]
1920 Oldsmobile 7 pass. tour	[illegible]
1919 Reo tour., excellent	[illegible]

Oldsmobile distributors. 2035 S. Michigan-av. Calumet 4220.

SOME REAL BUYS

DODGE TOUR., 1919	$375
LEXINGTON SPORT TOUR., 1921	[illegible]
HUDSON TOUR., 1920	[illegible]
TEMPLAR SPORT, 1922	$1,[illegible]

Terms if desired. Your old car in trade. 2448 MICHIGAN-AV. VICTORY 3884.

BARGAIN—MUST SELL EITHER MY CADillac 8 tour., A1 mech. cond., price $500, or my 6-38 Pierce-Arrow, A1 mech. cond., with Kimball body, $900. Address 541 Diversey-pkwy. Phone Div. 1010.

5 PASSENGER TOURING CAR, 1919; ALways owned by original purchaser; will sell at once, $300. Can be seen at [illegible] Lincoln-st.

A Simple Precaution

s Dodge Brothers do
ot change "models"
ear after year it is easy
o misrepresent the age
f this car. We have the
ecords by which you
ay determine such
uestions beyond doubt.
We shall be glad to place
hese records at your dis-
osal without obligation.

A FEW OF THIS
WEEK'S OFFERINGS.

DGE BROTHERS
KICAB.
2 production. In very fine condition.
ull. $400 cash, balance monthly.

XWELL TOURING
ood running condition; $70 cash.

PEN EVENINGS AND SUNDAYS.
EASY TERMS.
ASHIELL MOTOR CO.,
GE BROTHERS MOTOR VEHICLES.
MICHIGAN-AV. CALUMET 7300.

Locomobile

e have the finest selection
ighest grade used motor
to be found. They all
been inspected and
ed by the Trade Associa-
and are guaranteed by
company. The prices are
below the actual values.
are safe, exceptional
ains.

MOBILE—Series 7, 1922 model, type
The aristocrat of four passengers.
Standard Sport, straight-eight, in
and 7-pass; new top, side curtains, seat
and six new tires plus perfect me-
al condition makes this car a bargain
y way $6,000
OMOBILE—Series 3 custom six passen-
riven only 33,000 miles; refinished a
ful gray, red Rudge Whitworth wire
s; cord tires. This car is a beau-
urned in by one of Chicago's leading
s, who operate a fleet of Locomobiles.
ame to you direct from factory con-
d is guaranteed to be as by this equa-
It would be impossible to distinguish
from new. Priced very low at $2,750.

MOBILE—Series 3-48 H. P. seven pas-
touring car in very fine condition. It
excellent tires, new paint, and has
necessary mechanical work completed
shop. This car is a real bargain at
of the present Locomobile and is a
od buy at $2,000.

CH-ARROW—Seven passenger 48 h. p.
car. More than $1,500 has just been
t in this fine, large car, including
new side curtains, new seat covers,
res, and new style fenders. It is, of
se, in perfect condition throughout, and
ain at $1,250.

ARD—Series 2-25 seven passenger
car in splendid general condition;
int, good tires. $750.

COMOBILE COMPANY OF ILL., Inc.,
S. Michigan-av. Calumet 5850.

PACKARD

ARD LIMOUSINE MODEL 1-38.
ical make an ideal car for every
service. It is in good mechanical con-
well equipped with tires and will
ish satisfactory service. This car
doubtedly be sold very quickly. $150.

OBILE SEDAN. This is the light
passenger model, and has only been
,340 miles. The original paint is in
ellent condition. Tires, upholstery
mechanical condition are like new. This is
ptional value at $700.

AND COUPE, 1920 MODEL. We are
in this car an opportunity to pur-
a high-grade closed car at a
siderably under its actual market
It is well equipped throughout, has
ndered, and should remain satisfactory
for a long period of time. It is spe-
ced at $450.

ARD BERLINE LIMOUSINE MOD-
. This is the car that is so popular
ndustrial concerns. This particular
always been in private service and of
has been kept up in first-class con-
n at all times. We can recommend
chase very highly at our price of

ARD TWIN SIX TOURING MODEL
We are offering in this car an op-
y to purchase a high class Packard
x Touring car in first class condi-
throughout at a much reduced price.
refinished in our shops, repainted in
Packard blue, and will render ex-
service for a long period of time.
e is only $850.

KARD MOTOR CAR CO.
OF CHICAGO.
MICHIGAN-AV. CALUMET 7400.
akee, Wis., Branch, 35th and Grand.

TTENTION, USED CAR BUYERS!

to $350 Down, lance as You Like

pass. tour., repainted..... $450
pass tour., winter top..... 750
98 newly painted..... 975
4, good condition..... 350
ught tour., like new..... 1,000
wly painted and overhauled..... 375
6 tour., excellent shape..... 750
sedan, like new, repainted..... 850
newly painted..... 200
tour..... 300
ight sedan..... 750
e sedan, 1922.....
other bargains to select from.
NIGHT & OVERLAND DEALERS.
th Side largest new car dealers.
GLEWOOD OVERLAND CO.,
Halsted. Wentworth 8257.
Open Evenings and Sundays.

V. Faunce Motor Co.

REAL BARGAINS,
UDING ALL MAKES OF CARS.
ew of which are refinished below.

MILLER & HOUDA,
6029 COTTAGE GROVE-AV.
HYDE PARK 4267. FAIRFAX 1280.

NEW MAXWELLS
$359.10 Cash, $60 Mo.

Used Cars Taken in Trade.
MILWAUKEE-AV. MOTOR SALES,
2514 Milwaukee-av. Spaulding 0456.
A full line of certified used cars.

BUICK—22, 5 PASS., SEDAN, ONLY $950.
Buick, '21, rdst.; perfect shape..... $650
Buick, '21, 7 pass.; appearance of new..... 725
Buick, '21, tour.; can't tell from new..... 725
Ford, '22, tour.; starter, demo. tires; only 450
Ford, '22, coupe; perfect condition..... 350
$100 COTTAGE GROVE DORCHESTER $100
ROADSTER—SPORT MODEL, EXCEL. COND.
Real bargain; priv. party. Hmc. 3852.

CADILLAC'S SPECIALS

COLE 8, 1921, 7 PASSENGER TOURING CAR. This car has just been completed dark blue and has every appearance of a new car. The tires are excellent and will give long service, and the mechanical condition is far above the average. The upholstery shows practically no signs of use. The body is large and commodious and will seat seven in comfort. Mechanically it is in A-1 condition and will render satisfactory service for a long period of time. It is specified at $1,150.

KISSEL 8, 4-PASSENGER SPEEDSTER. Finished in a fine quality of Duco, with distinctive appointments throughout, will appeal to the purchaser who wants a small enclosed car at a moderate price. It will seat four persons with ease and there is luggage space beneath the rear deck. It is painted a dark blue and is in excellent mechanical condition. Mechanically it is all that could be desired. Examination will show that it has been completely refinished throughout, and is almost new in appearance. Mechanically it is in A-1 condition and will give long service. The equipment includes spare tire, bumper, and stoplight. Attractively priced at $1,400.

PAIGE 6-66, 1922, 7 PASSENGER SEDAN. This automobile has been driven less than 10,000 miles and was turned in to us by the original owner. It is painted black, with beautifully nickeled radiator shell. The equipment includes spare tire, front and rear bumper, rear vision mirror, squeegee, spare tire and cover. This automobile is an excellent example of the Paige line, and is in perfect condition at a reasonable price. Price $1,750.

CADILLAC 8, TYPE 59, 4 PASSENGER PHAETON. This sport model has just been completely refinished, Autocrat blue with aluminum stripings. The top has been cleaned and the upholstery put in first class condition. The mechanism has been thoroughly overhauled and will carry the same warranty we give on a new Cadillac. It has been fully equipped with new cord tires, finished with spare tire. It is also equipped with front bumper, stoplight, and other extras. This automobile is in such condition that it will interest the person who would not ordinarily think of buying a used car. Price $1,850.

CADILLAC 8, TYPE 61, 7 PASSENGER TOURING CAR. This car has been refinished in our coach department a dark green, completely overhauled mechanically, and carries the same warranty that we give on a new car. This offering represents unusual value at our price. It is equipped with seven 32-inch cord tires, bumpers, step-plates, and other extras. The upholstery shows practically no signs of use, and the outward appearance is that of a new car. This is the latest and current model. It is being sold at $900 under the price of a new car. Price, $2,650.

CADILLAC MOTOR CAR CO.,
CHICAGO BRANCH,
2301 Michigan-av. Calumet 4841.

BROADWAY BRANCH

BUICK 1922 TOURING SEDAN. This is a five-passenger two-door enclosed car which has been so well received this year. It has been driven less than 5,000 miles. The finish and other appointments are practically new in condition. Equipment includes front and rear bumpers, motometer, and a new set of tires. Specially priced at $1,700.

CADILLAC 8, TYPE 59, VICTORIA. This 4 passenger enclosed car is unsurpassed for the use of a woman driver or for the small family. The distinctive appointments throughout will appeal to the purchaser who wants a small enclosed car at a moderate price. It will seat four persons with ease and there is luggage space beneath the rear deck. It is painted a dark blue and is in excellent mechanical condition. Mechanically it is all that could be desired. Examination will show that it has been completely refinished throughout, and is almost new in appearance. Mechanically it is in A-1 condition and will give long service. The equipment includes spare tire, bumper, and stoplight. Attractively priced at $1,400.

PAIGE 6-66, 1922, 7 PASSENGER SEDAN. This automobile has been driven less than 10,000 miles and was turned in to us by the original owner. It is painted black, with beautifully nickeled radiator shell. The equipment includes spare tire, front and rear bumper, rear vision mirror, squeegee, spare tire and cover. This automobile is an excellent example of the Paige line, and is in perfect condition at a reasonable price. Price $1,750.

CADILLAC 8, TYPE 59, 4 PASSENGER PHAETON. This sport model has just been completely refinished, Autocrat blue with aluminum stripings. The top has been cleaned and the upholstery put in first class condition. The mechanism has been thoroughly overhauled and will carry the same warranty we give on a new Cadillac. It has been fully equipped with new cord tires, finished with spare tire. It is also equipped with front bumper, stoplight, and other extras. This automobile is in such condition that it will interest the person who would not ordinarily think of buying a used car. Price $1,850.

CADILLAC 8, TYPE 61, 7 PASSENGER TOURING CAR. This car has been refinished in our coach department a dark green, completely overhauled mechanically, and carries the same warranty that we give on a new car. This offering represents unusual value at our price. It is equipped with seven 32-inch cord tires, bumpers, step-plates, and other extras. The upholstery shows practically no signs of use, and the outward appearance is that of a new car. This is the latest and current model. It is being sold at $900 under the price of a new car. Price, $2,650.

CADILLAC MOTOR CAR CO.,
CHICAGO BRANCH,
2301 Michigan-av. Calumet 4841.

BROADWAY BRANCH

BUICK 1922 TOURING SEDAN. This is a five-passenger two-door enclosed car which has been so well received this year. It has been driven less than 5,000 miles. The finish and other appointments are practically new in condition. Equipment includes front and rear bumpers, motometer, and a set of new cord tires. Specially priced at $1,700.

CADILLAC 8, TYPE 59, VICTORIA. This 4 passenger enclosed car is unsurpassed for the use of a woman driver or for the small family. The distinctive appointments throughout will appeal to the purchaser who wants a small enclosed car at a moderate price. It will seat four persons with ease and there is luggage space beneath the rear deck. It is painted a dark blue and is in excellent mechanical condition. Mechanically it is all that could be desired. Examination will show that it has been completely refinished throughout, and is almost new in appearance. Mechanically it is in A-1 condition and will give long service. The equipment includes spare tire, bumper, and stoplight. Attractively priced at $1,400.

PAIGE 6-66, 1922, 7 PASSENGER SEDAN. This automobile has been driven less than 10,000 miles and was turned in to us by the original owner. It is painted black, with beautifully nickeled radiator shell. The equipment includes spare tire, front and rear bumper, rear vision mirror, squeegee, spare tire and cover. This automobile is an excellent example of the Paige line, and is in perfect condition at a reasonable price. Price $1,750.

CADILLAC 8, TYPE 59, 4 PASSENGER PHAETON. This sport model has just been completely refinished, Autocrat blue with aluminum stripings. The top has been cleaned and the upholstery put in first class condition. The mechanism has been thoroughly overhauled and will carry the same warranty we give on a new Cadillac. It has been fully equipped with new cord tires, finished with spare tire. It is also equipped with front bumper, stoplight, and other extras. This automobile is in such condition that it will interest the person who would not ordinarily think of buying a used car. Price $1,850.

CADILLAC 8, TYPE 61, 7 PASSENGER TOURING CAR. This car has been refinished in our coach department a dark green, completely overhauled mechanically, and carries the same warranty that we give on a new car. This offering represents unusual value at our price. It is equipped with seven 32-inch cord tires, bumpers, step-plates, and other extras. The upholstery shows practically no signs of use, and the outward appearance is that of a new car. This is the latest and current model. It is being sold at $900 under the price of a new car. Price, $2,650.

CADILLAC MOTOR CAR CO.,
CHICAGO BRANCH,
2301 Michigan-av. Calumet 4841.

BROADWAY BRANCH

BUICK 1922 TOURING SEDAN. This is a five-passenger two-door enclosed car which has been so well received this year. It has been driven less than 5,000 miles. The finish and other appointments are practically new in condition. Equipment includes front and rear bumpers, motometer, and a set of new cord tires. Specially priced at $1,700.

CADILLAC 8, TYPE 59, VICTORIA. This 4 passenger enclosed car is unsurpassed for the use of a woman driver or for the small family. The distinctive appointments throughout will appeal to the purchaser who wants a small enclosed car at a moderate price. It will seat four persons with ease and there is luggage space beneath the rear deck. It is painted a dark blue and is in excellent mechanical condition. Mechanically it is all that could be desired. Examination will show that it has been completely refinished throughout, and is almost new in appearance. Mechanically it is in A-1 condition and will give long service. The equipment includes spare tire, bumper, and stoplight. Attractively priced at $1,400.

HUDSON SPORT MODEL 11-0. This 4 passenger car is in unusually fine mechanical condition. The mileage is comparatively low and it has had excellent attention. The equipment includes motometer, smooth rear-seat comfort. The cord tires are very good and will give long service. The equipment includes spare tire, etc. A bargain at $700.

MOON 1920, 5 PASSENGER SEDAN. This car is in excellent mechanical condition. The car is painted a standard Moon blue, is still good, and has been kept up in first-class condition. The tires are in good condition, and it carries equipment of spare tire, front and rear bumpers, automatic squeegee, motometer, and seat covers. At our special price it is an unusually attractive buy for the prospective closed car, medium priced, enclosed car. Price $975.

BROADWAY BRANCH,
3139 Broadway. Sunnyside 2133.
Open Sundays and evenings.

Cadillac Motor Car Co.,
REAL BARGAINS.

1921 Elgin sedan, repainted and overhauled; has seat covers and lots of extras; $800 cash, balance $50 per mo.

1922 Paige 6-66 brougham, repainted, overhauled; looks just like new; $500 cash, balance $60 mo.

1923 Haynes 7 pass. tour., repainted and overhauled; best running car in town; $400 cash, balance $70 per month.

1918 Haynes 5 pass. touring car; best bargain in town; original paint; a real car; $175 cash, balance $30 per mo.

1921 Ford coupe, repainted and overhauled, looks like new; $125 cash, balance $20 per mo.

GARFIELD MOTOR SALES COMPANY,
S. E. Cor. 55th and Wabash.
Englewood 0027-28.

Lexington Specials

Pierce-Arrow. Low wheels; good tires; excellent tour. car. $250.

Stanley Steam Car. 1921. Touring. Fully equipped. Almost new. $1,600.
1919 touring, excellent condition. $850.

Lark, 1922. Like a new car; 6 wire wheels; 6 cord tires; wings; snubbers; 2 bumpers, etc. $1,800.

Lexington, 5 pass., current model. Fully equipped. Almost new. $1,500.

Lexington Chicago Co.,
2209 S. MICHIGAN-AV.
VICTORY 3770.

HONEST BUYS

DODGE—TOURING, DANDY..... $225
Chev., '23, tour., perf., fully equipped; 325
Buick, '19, sedan, a peach..... 350
Chev., '22, roadster, O. K. condition..... 250
Overland, 90, 6 C., touring..... 125
Chev., '23, utility coupe, perfect..... 550
Chrin, '20, tour., snappy..... 265
Chev., '20, 5 touring..... 265
Maxwell, '21, touring, all right..... 325
Overland, '23-22, touring..... 450
Dort, '21, touring, like new..... 350
Overland, '21, sedan, over refin..... 400
Chev., '20, touring, excellent..... 300
Dort, '23, touring, like new..... 350
Oakland, '20, touring, a dandy..... 250
Chev., '20, PB sedan, fine..... 375

25 OTHERS EQUALLY ATTRACTIVE.

CHICAGO CHEVROLET SALES COMPANY,
Terms. Trade. Open Sun. and Eves.
2818 Michigan-av. Victory 6282.

MOON
USED CAR BARGAINS.

CHANDLER TOURING $475
CHANDLER 7 PASS. 550
BUICK 4-45 575
BUICK TOURING 675
PREMIER TOURING 700
CHANDLER TOURING 850

All of the above cars have been completely overhauled in our shops and refinished, and are sold with a guarantee.

MILLER & HOUDA,
6029 COTTAGE GROVE-AV.
HYDE PARK 4267. FAIRFAX 1280.

NEW MAXWELLS
$359.10 Cash, $60 Mo.

Used Cars Taken in Trade.
MILWAUKEE-AV. MOTOR SALES,
2514 Milwaukee-av. Spaulding 0456.
A full line of certified used cars.

BUICK—22, 5 PASS., SEDAN, ONLY $950.
Buick, '21, rdst.; perfect shape..... $650
Buick, '21, 7 pass.; appearance of new..... 725
Buick, '21, tour.; can't tell from new..... 725
Ford, '22, tour.; starter, demo. tires; only 450
Ford, '22, coupe; perfect condition..... 350
$100 COTTAGE GROVE DORCHESTER $100
ROADSTER—SPORT MODEL, EXCEL. COND.
Real bargain; priv. party. Hmc. 3852.

JORDAN

A SPECIAL REDUCTION SALE

For 2 days only. Inspect these values before purchasing—it means money in your pocket. You have an opportunity during these 2 days to purchase a car from $300 to $900 less than they have ever been offered before.

JORDAN 4-5 PASS. BROUGHAM. Newly finished in an attractive shade of maroon, trim with vermilion wire wheels, forming a very pleasing combination. Body is full aluminum, custom built by Walker-Weiss, and is the highest grade obtainable. Thoroughly equipped with 7 bumpers, motometer, and lock, transmission lock, rear vision mirror, clock and 5 very good cord tires. Mechanically perfect. New Car Warranty. Specially priced, $1,090.

JORDAN TOURING AEROCRAFT CALIFORNIA-TOP EQUIPTED. Finished in Burgundy Old Wine, with black upper part and black fenders. This is an ideal combination of beauty and practicality, the California Top offering a distinct advantage for all weather driving—an open car in summer—a closed car in winter. Equipped with Nickel bumper, motometer, crossarm, and lock, windshield wiper, transmission lock, seat covers, tire cover, and 5 very good cord tires. For value you positively cannot duplicate. Specially priced, $1,250.

1919 MITCHELL TOURING. This car has received exceptionally good care and comes to us in unusual good mechanical condition. Original finish, 5 practically new cord tires. Has bumper, wheel lock, clock, etc. $475.

JORDAN SPORT TOURING. This is without question the smartest Jordan ever offered in the used car market. Has individual cowls and fenders. Wheels and spare tires mounted on each side, trunk rack, nickeled bars at back, parcel head lamps, seat covers, and 4 brand new 12,000 mile cord tires. Finished in an Orifiake Gray with red distel wheels and black nib centers. Original price, $4500 —specially priced, $1,350.

JORDAN 4-5 PASS. BROUGHAM, 1921 SERIES. This is the body type we are delivering today. Finished in Jordan's "Blue-Devil-Blue" and upholstered in an imported gray broadcloth. This car has seen very careful driving and is in new car condition mechanically. Fully equipped with bumper, motometer, crossarm, and lock, wheel lock, rear view mirror, tire cover and 5 practically new cord tires. Has the Jordan warranty. $1,600.

1-3 Down, 12 Months to Pay.
NO BROKERAGE CHARGES.

Chicago Motor Car Co.,
Jordan Distributors,

J. W. McCABE, Mgr., Used Car Dept.,
OPEN EVENINGS AND SUNDAYS.
2250-2252 MICHIGAN-AV. CALUMET 6075.

HUDSON ESSEX

1923 Oldsmobile 5 passenger touring car, only 5 weeks old. This car is so new and unused that you can't tell it from new either in appearance or running qualities. It does not carry a scratch of paint anywhere, and the cord tires do not show the slightest wear. It is equipped with 2 bumpers, 1 new spare tire and cover, mirror, windshield wiper, etc. Greatly reduced price, $875.

1920 Hudson sedan, 7 passenger. This car is absolutely 100 per cent perfect and is identical of a brand new car in every respect. Has been beautifully refinished and perfect mechanically. The cord tires show very little wear and are good for many thousands of miles more service. Equipment includes seat covers, heater, bumper, spring covers, shock absorbers, motometer, and many other extras. Price, $1,000.

1922 Essex coach. Here is a smooth running, perfect car mechanically, that gives the appearance of a new car. Can't tell it from recent cars by its recent owner and is a wonderful buy for anyone. Equipment includes rear bumper, motometer, spare tire and tube, rear vision mirror etc. Upholstered in blue broad cloth. Price $850.

1921 Paige 5 pass. tour. Beautifully refinished in Bengal tan with black fenders and running gear. It is in exceptionally good mechanical condition and is fully equipped with good cord tires, bumper, motometer, windshield wiper and new Fisk spare tire. Price $700.

1921 Velie touring. Here is really a wonderful value in a smart appearing, easy riding car with a smooth running Continental motor, that has been refinished in dark blue and upholstery and top are in perfect condition. It has a spare tire and full equipment. Price only $650.

100 OTHER CARS OF ALL MAKES.

HUDSON MOTOR CO. of ILL.,
2220 S. Michigan-av. Calumet 6900.
OPEN EVENINGS AND SUNDAY.

FRANKLIN

WILLS SAINTE CLAIRE TOURING, 1921. This fast, snappy small 5 passenger job is in excellent shape throughout. Mechanically it is exceptional. It has not been a car you would consider a great deal of mileage. The paint, which is the latest Morabian Brown with black fenders, is in good shape and the top, upholstery, coach condition, etc., are excellent. Completely equipped with disk wheels, Biflex bumper and spring equipped rear lock, etc. This car in this condition are always in demand and therefore recommend early inspection. Special $1,400.

PAIGE 6-55 TOURING, EARLY 1919 MODEL. This model is recognized by many to be one of the most dependable ever turned out by Paige. It is roomy, comfortable, and powered by the famous 10-D Continental motor. Top and upholstery good. Equipped with cord tires that show practically no use. 2 bumpers, motometer, spotlight, transmission lock, etc. It is in excellent mechanical condition and a fine value for $375.

FRANKLIN SIX TOURING CAR, SERIES 9. This light, economical 5 passenger car can be purchased at a very low figure. It has been overhauled and is in perfect running order and the entire car refinished. Presents a fine appearance. Top, upholstery, etc., excellent. Priced way below its intrinsic value. $500.

FRANKLIN SIX, SEDAN. We have refinished this car in the beautiful Beige Grey, and it presents a handsome, stylish appearance. Necessary adjustments, etc., have been made in our own shops and mechanically we consider it O. K. Priced at $1,150. 100% condition. Completely equipped, including wire wheels, excellent cord tires, and many extras. An exceptional buy. $1,850.

Franklin-Butler Motors,

Terms—Trades. Open Eves and Sun
2251 MICHIGAN-AV. VICTORY 4210
4020 SHERIDAN-RD. EVANSTON 782
808 GROVE-ST.

The REO T6

Can be operated practically 50,000 miles without rebuilding. The tremendous sale of the new series REO gives us opportunity to purchase one of these SIXES.

This description will suffice for REO SIXES except color and year:

5 pass., 120 in. wheelbase, painted a beautiful maroon, excellent top and upholstering, new tires, good battery, bumper, motometer, lock, windshield cleaner, new tools, etc. New car guarantee. $750.

We also have Buicks, Cadillacs, Nash, Oldsmobiles, Haynes and other makes at bargain prices. Don't delay placing your order for your vacation trip. Act quick.

REO MOTOR CAR CO.,
FACTORY BRANCH
2451 MICHIGAN-AV. CAL. 6052.

$50 to $350 Down, 20 Cars to Select From, $100-$1,000.

DORTS.
FORDS.
STUTZBEARKETS.
CHEVROLETS.
BUICKS.
OVERLANDS.
OVERLANDS.

Durant and Star Dealers,
DE LUXE MOTOR SALES,
1516 W. 63d. Wentworth 8256.
Open Evenings and Sundays.

NEW HUPMOBILES

$469 CASH. $77.50 MO.
Used cars taken as part payment.
Phone Spaulding 0456 for demonstration.

MILWAUKEE AVE. MOTOR SALES,
2504-14 MILWAUKEE-AV.
A full line of certified used cars.

BIG OPENING SALE

75 cars to select from.
15 Fords, 10 Dodges, 6 Hupmobiles and 50 others of all makes.

$50 Down on Cars Up to $400

3428 Cottage Grove-av.

PAIGE—SPORT, 1922, 6-66. Color, Columbia, touring, 1922.
Chevrolet sedan, 1922.
Ford tourist, 1920.
Mitchell touring.
Hudson 4 pass. coupe.
C. B. ZAUTO SALES & SERVICE, INC.
6107-9 Prairie-av. Wentworth 3473-1692.

Peerless, Chandler, Hup.

North Side Dealers. George Marquette Motor Sales Company. 2071 Ridge-av., at Clark. Sheldrake 4803-4801.

CHANDLER—SEVEN PASSENGER: NEW motor, Haynes seven passenger, new paint. CHANDLER MOTOR SALES CO., 2140 Cottage Gr.

SMITH MOTOR SALES CO. 2140 Cottage Gr.

GUARANTEED USED CARS AT ATTRACTIVE prices. W. C. AUBLE MOTOR COMPANY, 2440 Michigan. Calumet 5709.

4 Bargains
AT THE
Peerless
FACTORY BRANCH.

PEERLESS 8 SUBURBAN COUPE, 1923. This is the very latest 4 or 5 passenger Coupe that we have just taken in trade for one of our new cars of a larger carrying capacity. This automobile has been driven less than 2,000 miles and will carry our standard warranty. In every detail it would be difficult for anyone to distinguish it from brand new. It is different from the ordinary coupe, being high enough for any of the tallest men and is more pleasing. There is not a scratch of paint on it anywhere. It can be purchased at a price very little if any more than the price of a new car of this type. Intending buyers will should see it immediately, because it will undoubtedly be sold to the first person who looks at it at our price of $3,750.

PEERLESS SEDAN, 1922. This is practically a new car. It has just been traded in as part payment on a new car to be delivered later. The paint, which is Duco, is stunning gray, has not a mar or blemish on it anywhere. Tires do not look as though they had been used. Mechanically the car is in splendid condition and carries the same warranty. Carry like this are very few and the last one we had only remained in our stock a few days. It is a real opportunity to get a car that is less than a year old at a very substantial saving as compared with the price of a new car. This car will undoubtedly be sold to the first person who looked at it for our price of $2,250.

PEERLESS TOURING, 1920. Rarely have we had the opportunity to offer to the public a car as late as this one in as good condition that this car is in. It has just recently been refinished a Dark Green. Mechanically it is way above the average. It has exceeded the average use and we know that some lucky purchaser will be given the utmost of satisfaction for many thousands of miles. The equipment is very complete. The cord tires are excellent, and an inspection and demonstration will prove to you, without a doubt, that it is an exceptional bargain at our price of $900.

CADILLAC 8 TYPE 59, 5 PASS. SEDAN. This car you will find very hard to distinguish from new. Mechanically it runs sedate ly and quietly. Has just been refinished a beautiful shade of Commercial Gray and is equipped with an excellent set of cord tires, 1 extra, seat covers, automatic windshield cleaner, rear vision mirror, bumper, and many other extras. Here is a bargain the equal of which is seldom offered and would surprise you very, very quickly if interested in a high grade 5 passenger car priced at the exceptionally low price of $2,250.

TERMS AND TRADES.

Peerless Motor Car Co.
OF ILLINOIS.
2323 MICHIGAN-AV. CALUMET 5540.

Bird-Sykes Co.

20 YEARS ON MICHIGAN-AV.
2215 Michigan-av.

Paige and Jewett

CHANDLER SEDAN, 1921. In first class condition throughout. Has just been refinished in grade burn off paint job and presents the appearance of new. Seven wire wheels, Coupe, Mechanically A1. The velour upholstery is still in no wear. Car is well equipped with bumper, 5 good 1-in. cord tires, spotlight, step plates, etc. Luxurious, easy riding, and a car that will give most dependable transportation. Guaranteed value, $1,075.

DODGE ROADSTER, DELIVERED APRIL 1921. The enamel finish is like new. Mechanically is A1, and offers dependable and economical transportation. Is equipped with 5 cord tires, winter enclosure, 2 bumpers, spring bumper, snubbers, etc. Ideal for salesman or small family. A value that we believe cannot be duplicated at our price of $450.

HUPMOBILE TOURING, 1922. In first class condition throughout. Original finish good throughout, upholstery, and general coach condition good. Has 4 cord tires, 3 good, 1 extra, 2 spring bumpers, motometer, etc. Carrarin is an economical, sturdy car. $850.

PAIGE 1921, MODEL SIX-44, LIGHT 5 PASS. TOURING. This car has been entirely rebuilt in our shops (block reground, new pistons, rings, etc.) and the paint has been given a high grade burn off paint job. Presents the appearance of new. Spring bumper, 5 cord tires, automatic windshield cleaner, wiper, etc. All ready to go; nothing else to buy. Price, $850.

CHANDLER COUPE, 4 PASS. Here is a 1921 car that has had very good care and is in excellent shape throughout. The paint job is good and the general coach condition very good. The paint is dark blue and of good luster. Upholstery is in good condition. Is equipped with good cord tires, bumper, stop light, motometer, heater, etc. Price, $1,375.

VERY LIBERAL TERMS.

NO BROKERAGE.
Open Sunday and Evenings.
CALUMET 6060.
Willard McAllister, Mgr. Used Car Dept.

JORDAN—1922 sport sedan, 5 pass. This car cannot be told from new. Used 4 months. Seat covers, rear view mirror, front and rear bumpers, extra tire, trunk, etc. You save at least $1,000 in the purchase of this popular car.

PACKARD—1923 single six 5 pass. touring, low mileage; over $500 worth of extra equipment. This car looks like new. Will guarantee same as new car. $2,500.

PACKARD—1-35. Twin Six. 5 passenger touring, in very good condition. $450.

PACKARD—Twin six, 4 pass., custom built 4 door sedan; newly painted; excellent mechanical condition; slip covers, extra tire, front bumper, and other extras. Cost over $7,500 to duplicate; our price, $3,500.

PACKARD—1920 4 pass. twin six phaeton, good paint, runs good; tires fair; $1,650.

PACKARD—3-25 phaeton, 5 pass., open car; excellent mechanical condition, repainted French gray; an excellent bargain at $850.

Hill Motor Sales Co.,
PACKARD DEALERS.

GEO. W. TURGEON, MANAGER.
710 Madison-st., Oak Park.
Oak Park 0500-8501.

HAYNES

1921 HAYNES, 7 PASS. TOUR.	975
1920 HAYNES, 7 PASS. TOUR.	750
1920 DORT SEDAN	450
1921 OVERLAND SEDAN	400
1920 OLDSMOBILE, 7 PASS. SEDAN.	775

TRIANGLE MOTORS, INC.,
2229 S. Michigan-av. Calumet 5784.

AUBURN—1921 TOUR., 7-R, CON. ENGINE, repainted; runs fine; bargain. 2478 N. Clark.

BRISCOE—'20 TOUR., JUST OVERHAULED, new tires; sacrifice. 2004 E. 71st-st.

BUICK SPORT
USED
6 WEEKS

This car is like new, having been run only 1,300 miles. Is equipped with new spare tire and tire cover, trunk, and other special equipment. Cost new over $1,900. Can be purchased at big saving. See it on our floor at

2416 Michigan-av.
DETROIT ELECTRIC—Sales Co. Calumet 4789.

Duesenberg Distributors

BUICK—SIX COUPE, 1918, IN FIRST CLASS order, $350 cash. Stored at Terminal Garage, Broadway, near Sunnyside, or call Sunnyside 2796.

BUICK, 6—7 PASS. TOUR.; VERY NICE cond.; 5 good tires and newly painted; bargain $425. Call between 5:30 and 8 p. m. Mr. Polk, 1703 Washington-blvd. Sea. 0172.

BUICK—4, '21, 5 PAS. TOUR.; NEW PAINT; perf. motor, cord tires, bumpers, spot.; $575; terms or trade. 3047 W. 63d-st.

BUICK—K-49, EXCEL. COND., $650. FAGER-BUICK, Fairfax 1412.

$100 Cottage Grove. Fairfax 1412.

BUICK—4, IN BEST CONDITION OR NO offer, to buy and just $120, at Jackson-ville Garage, 1422 E. 57th. Dor. 3780.

BUICK—1923, 4 PASS. COUPE; A REAL buy. Lange, 3150 N. Clark-st. Graceland 2810.

BUICK—'23, 2 BUMPERS, SPOTlight, motometer, stoplt., snubbers, other extras; $675; terms, trade. 3047 W. 63d-st.

BUICK—TOUR., 1921, 7 PASS.; PERFECT buy in every way; new car guar.; bargain; terms. 6 E. 55th-st.

BUICK—COUPE, LATE 1922, MOD. 6-48; perf. cond.; 5 good cord tires; must sell; $1,095. 3219 W. North-av. Belmont 7045.

BUICK—1923, TOUR.; A WONDERFUL CAR at a bargain; $625; trade or terms. Midway 0906. 5519 Cottage Grove-av.

BUICK—1921, 7 PASS. TOUR., IN GOOD condition. Lange, 3150 N. Clark-st. Graceland 2810.

BUICK, RDSTR.—1919; 6 GOOD TIRES; $250; mech. perfect. 4430 Madison-st.

BUICK—'23, 6 CYLINDER TOUR. EXTRAS. Call Belmont 2955. 2909 Milwaukee-av.

BUICK—1917, TOURING; OVERHAULED; 4 new cord tires; $265. Belmont 4141.

BUICK—4 CYL. CHASSIS, FINE MECHANically. $110. 1337 N. Clark.

BUICK—K 49.

7 pass. tour.; mech. cond. perf.; paint like new; rear mount top; bare. $550. Blake Motor Sales, 329 E. 39th-st. Op. eve. Sun.

BUICK—COUPE, THIS CAR RUNS AND looks like the day it left factory. Has all new tires; only $875. Star Auto Sales, 1328 S. Michigan.

CADILLAC MODEL 53
$450

This car has had little use and is in the pink of condition. It is a dandy. $1,75 down and $50 a month. 1115 S. 52d-ct.

CADILLAC—1923, 61 SEDAN, PURCHASED new 3 months ago; driven very little and most carefully; is same as new in every detail; a big opportunity to secure fine sedan at a great saving. Owner forced to sell at $2,850. Ford Realty, 4021 Kenmore-av. Edgo 0981.

CADILLAC—4 PASS. CHUMMY, REFINished seat covers, nickel radiator shell, many extras; classiest low town type; owned: $875. King's Garage, 1337 N. Clark.

CADILLAC — 59-8, 4 PASS. PHAETON; very low mileage; mechanically perfect; paint and general condition like new. Phone 21 Lake Forest, Ill.

CADILLAC—7 PASS. TOUR., MODEL 57, and paint; 5 good tires. Call Calumet 2170.

CADILLAC—59-H85 VICTORIA, IN EXCELlent condition, fully equipped. Phone Wellington 8478 Mr. Hilliard.

CADILLAC—PHAETON, MODEL 59; REFINished; numerous extras; $1,450. 2427 Michigan. Calumet 5366.

CADILLAC-VICTORIA COUPE TYPE 61; practically new; driven 5,000 miles; $3,000. Call Dearborn 3075. Coales.

CADILLAC—COUPE, 53. A1 COND.; MUST sell; $1,250. American Sterling, 1434 E. 53d-st.

CADILLAC—59, 7 PASS. TOUR.; EXCEL. cond.; $1,500. Tel. Diversey 6984.

CASE

All models on display. Immediate delivery
Olsen Grimsell Motor Sales,
2505 Milwaukee-av. Belmont 4711.

CHALMERS—TOUR., OVERHAULED AND refinished a beautiful maroon with khaki top, 5-wire wheels; cord tires; bargain, $350. 6 E. 55th-st.

CHANDLER 1921 7 PASS.,

Driven 5,000 miles; exactly like new; fully equipped; $650, terms. Open evenings until 10 and Sunday. 2810 W. Madison-st.

CHANDLER COUPE—LATE,

4 pass., rebuilt in our shop and repainted; a real buy at $950.
FAGER-BUICK SIDE MOTOR CO.,
5721 Broadway. Sunny. 3220.

CHALMERS—SPORT TOUR. '22; PERFECT cond.; extras; terms. 6 E. 55th-st.

CHANDLER—LATE 1921 ROADSTER, REpainted and overhauled; fully equipped; must sell; pri. party, 4710 Cottage Grove.

CHANDLER—TOUR., 1921, RUN 7,500 MI. $750. Bunge Bros., 4612 Madison. Austin 1414.

CHEVROLETS—1923
$220 Cash, $36.67 Mo.

This includes fire and theft insurance for 1 year, interest, and wheel lock. Also 30 days' free inspection. Clark and Lawrence.

MILWAUKEE AVE MOTORS,
2504 Milwaukee-av.
Call Spauld. 0456 for Demo.

A FULL LINE OF CERTIFIED USED CARS.

CHEVROLET—TOURING, 1919. IN GOOD mechanical condition; very good cord tires; original enclosures; only $125. Terms. Open Sun. and eves. CHICAGO MOTOR CO., Jordan Distributors. 2250 S. Michigan-av. Calumet 6075.

CHEVROLET TOUR. — '21; RUNS AND looks like new; bargain. 4430 Madison-st.

CHEVROLET—SEDAN '23; PERFECT COND.; EXtras; terms. fair. 6 E. 55th-st.

CLEVELAND—1921, 5 PASS. TOUR.; ORIG finish; A1 mechanically; $475; terms. 6035 Cottage Grove.

CLEVELAND—TOURING, 1924; SACRIFICE, $350. 2600 Prairie-av.

COLE 8 SPORT TOUR.

Beautifully refinished; in excellent mechanical condition; has all good tires and extras; terms. $1,000.

DEALER

Chicago Daily Tribune.
THE WORLD'S GREATEST NEWSPAPER
SATURDAY, MAY 5, 1923.

Coroner Runs Down Clews and Stories Which Seem to Indicate Leighton Mount Killed Himself

[TRIBUNE Photo.]
CORONER'S JURY VISITS PIER UNDER WHICH MOUNT'S BODY WAS FOUND. To obtain first hand information as to whether various theories advanced fit with the physical conditions at the pier the jurors made a personal inspection of it yesterday.

[TRIBUNE Photo.]
FOUND BODY. Henry Warren, 12 years old, testifies at Mount inquest.

[TRIBUNE Photo.]
MOUNT'S FAMILY AND HIS SWEETHEART THROW NEW LIGHT UPON PROBABLE CAUSE OF HIS DEATH. Left to right: Doris Fuchs, who finally admits that she feared Leighton would try to take his own life; Mrs. J. L. Mount, who says she was warned by Miss Fuchs, and J. L. Mount, being questioned anew by Acting State's Attorney Edgar A. Jonas.

MORE NORTHWESTERN UNIVERSITY STUDENTS ARE QUESTIONED IN STATE'S ATTORNEY'S OFFICE. The picture shows a typical group of the witnesses who were heard during the day. In the foreground, left to right: John Mohr, a student; Hugh Lutz, a stenographer, and Assistant State's Attorney Louis Blumenthal, who questioned the boys in the group.
[TRIBUNE Photo.]

BACK HOME. Elizabeth Coit, Montclair, N. J., society girl, safe after trip to Chicago.
[Und. & Und. Photo.]

ASKED ARREST. Mrs. Mary Nelson freed after she had herself locked up for night.

STUDENT IN TEMPORARY CUSTODY. Left to right: Sergt. Anthony McDonough, John Tomlinson, witness in Mount inquiry who was later released, and Assistant State's Attorney Edward Lyons.
[TRIBUNE Photo.]

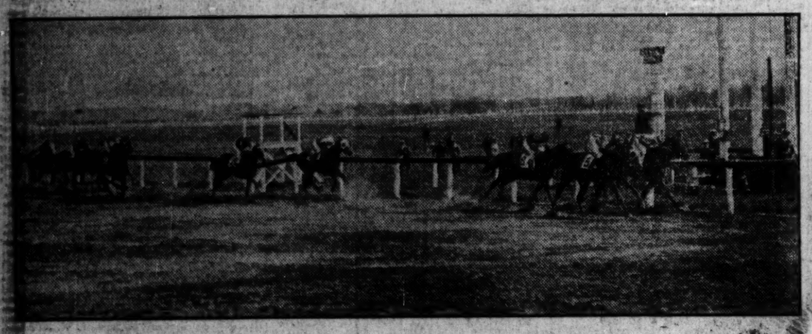

[Wide World Photo.]
THOUSANDS WITNESS OPENING OF THE NEW YORK RACING SEASON. The first races of the year at the Jamaica track were held Tuesday. The picture shows Round Robin winning the second race, with Roseate II. second, and Metal third.

TIED PERSINGER. Everett Fox, one of students questioned by state's attorney.

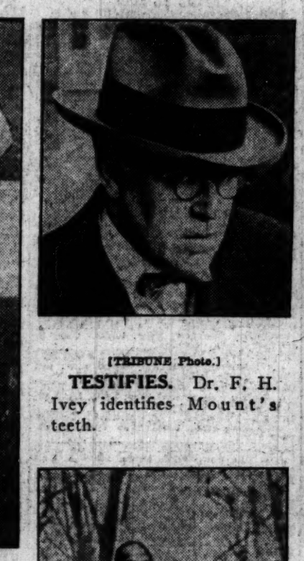

[TRIBUNE Photo.]
TESTIFIES. Dr. F. H. Ivey identifies Mount's teeth.

[TRIBUNE Photo.]
KISSES O. K'D. Earl Juul, arrested for spooning in auto, is dismissed.

[TRIBUNE Photo.]
PAIR FOUND GUILTY OF MURDER. James Hunter (left), given life term, and John Meissner, sentenced to hang for the murder of Yellow taxicab chauffeur.

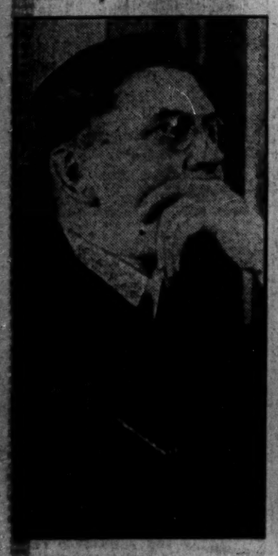

[TRIBUNE Photo.]
ASKS DIVORCE. Dr. Vernon P. Cooley's case continued by Judge Hurley.

WIN PLEA FOR "BELLEAU WOODS" IN FOREST PRESERVE. Left to right: Col. Manus McCloskey, who commanded artillery in battle of Belleau Woods; Capt. Emmet Trainor, president, and Lieut. Col. John A. Holabird, treasurer Second Division association, before county board in behalf of memorial tract.
[TRIBUNE Photo.]

[Copyright: Keystone View Co.]
SHOCKS CAPITAL. New statue of Diana in Judicial square shocks citizens.

SOX RUN CUT OFF AT THE PLATE, BUT THEY BEAT THE TIGERS, 4 TO 3. The picture shows Ray Schalk, the Sox catcher, being tagged out by Catcher Bassler of Detroit when attempting to steal home during the third inning. McClellan is the batter and Rowland the umpire.
[TRIBUNE Photo.]

7 CENTS
PAY NO MORE

VOLUME LXXX

POL

1,168 BILLS LEGISLATU FEW TO P

Capital Filled Lobbyists.

"What is the matter with ... nois legislature?"

This question has been rais... the last few days by the com... the Illinois Manufacturers' a... to bring about an early adj... of the legislature. John ... secretary of the association ... long experience in legislati... sees adjournment as the onl... hope is what he regards a ... night of legislative cha... threatens to strangle busine... state.

Through talks with legisla... ers and scrutiny of bills affec... ness, The Tribune has made ... to throw some light on this s...

BY PHILIP KINSL...

Springfield, Ill., May 5.—... —At adjournment hour this ... 1,168 bills had been introduc... legislature. As a group the... that are moving with any c... the appropriation bills. The ... of bills are lying in commi... little prospect of getting ... danger of the situation if th... lies not in final accomplishm... intention.

In this hopper of law ... noble, if somewhat mould... dome, one finds nearly ever... business reached with a ... tax, restriction or regulati... includes drugs, hardware, ... milk, ice cream, motors, ho... vertising, bread, cold stora... boots and shoes, sponges, ... bonds, furniture, pawnshops, ... fish, embalmers, theaters, ... grain trade, coal, oil, banks, ... street cars, billiards, laundr... parlors, billboards, mirrors, ... dry cleaning, barbers, pa... stuffs, coupon stores, butt... medicines, pharmacists, m... tutes, soft drinks. This is ... list. There are others.

New Members Blam...

Most of these bills origin... more radical lower house. ... fifty-one new members anxio... new records. The wiser and ... servative senate may be depe... to kill all but a small percen... in the meantime there is ... Springfield is filled with ... and lobbyists. There is ... chance that an obnoxious ... rushed through in the gran... at the end or on a day when ... sition is napping and busine... set," its lobbyists wail.

The senate is "organized," ... tor identified with the domi... was overheard to say recen...

"We are in good shape; ... anything we want at any t...

If this is true, as seems ... much of the responsibility ... happens in the next six ... normal term of the session. ... Senator Richard J. Barr, pr... tem of the senate, an astute ... arly gentleman who rules ... mise and gentle manipulat...

Comfort for Worried B...

His philosophy of the ... based on historical persp... twenty years at Springfie... forting to worried busines... gards all these bills as sinc... sions on the part of our de... sort of "safety valve" ... complishes good in the fin...

"Illinois business men ne... fears," he said today. "T... a whole there is little le... slight inimical to business. ... many bills, but the resu... counts. These bills repres... ous views of our great ... groups and interests. It ... have them presented a... Their backers feel that the... a hearing. But the final c... show that this legislature ... progressive. We advance ... ceptible degrees, but we ... Always at this period of a s... is a panic upon the part of ... ness men who consider th... sisted and not the record ...

Senate to Block 8 Ho...

The most unsettling piec... tion, from the point of v... manufacturers, is the eigh... for women labor. This bill ... the house. It will not cros... senate without amendment. ... compromise proposed is for ... day. The bill is still in the ... mittee on industrial affair...

There are eighteen bills ... and strengthening workme... sation which the manufact... with some apprehension. ... ever, is strong for the bill ... will probably be something ... line.

If ...use bill 290 (Soderstro...

(Continued on page 4.